NESDAY, NOVEMBER 6, 1907.

Kamburger's Kamburger's Kamburger's

Notion Savings

30c "Omo" Dress Shields, pair	19c
10c Angora Dress Braid, bolt	7c
50c One Ounce Spool Silk Thread	25c
15c Box 12 Dozen Hooks and Eyes	2½c
500-Yard Spool Basting Thread at	2½c
5c Feather Bone at, yard	2½c

ksgiving Linens
CIALLY UNDERPRICED.
NEN DAMASK AT YARD $1.00.
IGHT TO SELL AT $1.25
oice assortment of patterns, including sham- rose, corn flower and snow drop; a sterling Irish damask and absolutely every thread
PATTERN CLOTHS AT $3.75
IGHT TO SELL AT $5.00
ong; bleached Irish linen damask with satin scroll, fleur de lis, holly, daisy and snow ith all around border to match.
AMASK SETS AT $6.00
IGHT TO SELL AT $7.50
quare; napkins 22x22; fine quality bleached in finish; absolutely pure linen, soft and se, leaf, poppy and other floral patterns.
STITCHED SETS AT $5.00
TO SELL AT $6.75 AND $7.00
ll bleached German damask with fine satin x76 inches in size; napkins 17 inches square; patterns.
EN NAPKINS, DOZ., $3.25
T TO SELL AT $3.75 TO $4.00
are; pure Irish linen; full bleached and fleur de lis, shamrock, rose, thistle, snow- reity floral designs.

ats $5.00
7.95 and $8.50
ge, medium and tting; plenty of wns in the as wanted colors; nd fancy feath-

n's Hats
at $6.00
in all the new e quality plain bows of taffeta

troliers
ost
from "Edward, acturers of high ica; they were e, or rather by es, sent out as turned this firm ly factory cost,

S SHADE $22.50
S SHADE $45.00
S SHADE $21.00
S SHADE $15.00
DE AT....$8.00
ADE $8.50
ADE.....$7.95
ADE.....$7.50
ADE $10.00
ADE.....$12.50
DE AT...$15.00
Third Floor

ered Hose
ell at 35c to 50c
Pair 29c
also plain black Maco in heavy heels and toes and double soles; e a superior quality gauze with all are absolutely fast color.

Kamburger's Kamburger's Kamburger's

salesman also he would do case the min- ard on the sa- w place, while en cloth made

t interfere too but will leave on with will pass the ing when a 's in progress oney for you build your

while he se- w townsite for and this was gambler and done nothing e case of the d that he had r game in the hen thousands ible as stakes, gathered by rch purposes. nister did not e sin of gam-

w town, when the town he where they d out to view d the new Sil- ing was about rietor, an Aus- name of Dan- his saloon in a tructure. Mr. he use of the s on the foi- loonman asked denomination hen informed Presbyterian, him and gave saying that his ister of the on. On inquiry hat the saloon e Greek ortho- rch.) The sa- Hicks that the sed for church days, but said f the building en he expected g of the Silver ces could not

e of the new ars up to the irs in the rear t attend, and rough lumber ngregation he nday afternoon, were complete, a copy of the ained the fol-

uck the camp. sort of a fel- ll let him stay. services at the nday afternoon at 3 o'clock, and everybody is to attend. We will all give hearing."

When Sunday afternoon hour for the services to begin the minister was somewhat aged. About fifteen people, dies, were in the audience, the portion of the population being saloons and gambling houses. out a hymn and the small sang it and sang it well, but had the first few lines been sung when the saloons and houses poured forth and filled the street to attend the service body. Some of them were intoxicated, but they were orderly the only interruptions occurred a few of the men went to the loon adjoining for drinks, and ovitch was the only saloon in business in the town during the ices. He fairly coined money, upon the church services as great drawing card for his venture.

After the preaching Mr. H nounced that he expected to Sunday-school in the town a church; that he had encouragement sufficient to establishment of the and that he would ask the for a collection as he wished enough money for an organ, instrument being a necessary to a Sunday-school. While the minister had his eye on man in the front row, a pretty looking chap, and he expected the youth to take up the but before he could speak a intoxicated prospector, known camp as Bill Parker, a finely lete, one of the characters of spoke up, saying:

"Parson, let me take up lection," and with out waiting sanction of the preacher, he pass the hat. He had an origi of taking up a church collection ing his hat under the nose of miner after another he said: Bill, dig up;" "Here Tom, "Here Joe, come through;" us a couple of dollars, you "em." With remarks of this soon passed through the audi in every case the men contribu great good nature, not a man to give when solicited by Bill When the collection had been Parker came up the aisle and his hat on the minister's chair the remark:

"Count it, parson, and if enough we'll go through th until we get the organ."

Mr Hicks counted the mon immediately thanked the men the generosity displayed, for was enough for the price of and the freight on the instru Philadelphia to Tompah. The school was successfully organ flourished and a short time Hicks was enabled to start a terian Church in the town that is today flourishing.

Two Parts—Complete 30 Pages

Part I—Telegraph-News Sheet—16 Pages.

The Times of Los Angeles

Seventy-sixth Year

MINIMUM TEMPERATURES: Boston, 46; New York, 52; Washington, 44; Pittsburgh, 46; Cincinnati, 40; Chicago, 36; Kansas City, 42; St. Paul, 32; Jacksonville, 54; Los Angeles, 58.

PER ANNUM, $9.00 | Per Month, 75 Cents, or 2 1-2 Cents a Copy.

THURSDAY MORNING, NOVEMBER 7, 1907.

On All News Stands, Trains and Streets. | 5 CENTS

THE WEATHER.

BRIEF REPORT.

FORECAST—For Los Angeles and vicinity: Cloudy; light west wind. For San Francisco and vicinity: Cloudy; light west wind. Sunrise, 6:18; sunset, 4:55; moon sets 6:40 p. m.

YESTERDAY—Maximum temperature, 76 deg.; minimum, 58 deg. Wind 5 a. m., northeast; velocity, 1 mile; 5 p. m., west; velocity, 5 miles. At midnight the temperature was 60 deg.; clear.

TODAY—At 2 a. m. the temperature was 59 deg.; clear.

[The complete weather report, including comparative temperatures, will be found on page 13, part II.]

POINTS OF THE NEWS.

IN TODAY'S ISSUE OF

The Times

INDEX.

Part I.

Hitchcock Surrenders Himself.
Gavin McNab Hurt in Runaway.
Republican Landslide in Kentucky.
President Mellen at White House.
University Professor in Limelight.
Fith of Middle West's News.
News of Pacific Slope States.
Telegraphers' Strike Officially Off.
National Money Situation Better.
Congress and Finance Legislation.
All the Sporting News of the Day.
Railways May Clash Near Sherman.
Steve Adams's Trial Is Begun.
City in Brief: Vital Record.

Part II.

Greek Games Revived.
No Trace Found of Atty. Adcock.
Bishop Johnson Returns from East.
Public Service: News of Courts.
Daly Tries to Recover Relic Here.
The Editorial Page: Pen Points.
Music and Topics of the Stage.
Affairs in Los Angeles Society.
Daily Story: "The Iron Lord."
News of Los Angeles County.
Other South Counties' News.
Market Reports: Financial.
Shipping: Realty Transfers.

SYNOPSIS.

IC CITY. Politics, horses and men said to be the combination caused the lapse of Attorney R. adcock, who mysteriously disappeared a week ago and of whom no trace can be found....Vase of an early Ming emperor owned in Los Angeles Italian government opens negotiations to secure it....Los Angeles youths in Grecian games before enthusiastic audience....Members of the Los Angeles delegation to the Episcopal Convention return home and tell what great forward steps their church has made....Well-dressed man destroys all marks of his identity and kills himself in Westlake Park. Unknown man at Santa Fé Hospital surrounded by mystery, but he is believed to be victim of train....Mayor Harper opens the annual fair of St. Mary's Church....Serious blaze on Heights....Aged miner threatens to blow up power canal, but is enjoined ....Three Chambers of Commerce units in effort to secure fortification for San Pedro....Woman pours oil on live coals and is fatally burned....Hot fist fight follows High School football game....Creditors of Whitney Gold Mining Company force involuntary bankruptcy proceedings against it....Chinese highbinder's victim in back....Changes in ordinance approved by committee of the Council....Inspectors of health instructed to wear distinctive uniforms....Suits for damages against owners of Hotel Bixby, the collapse of which last year cost twelve lives. Order issued by Los Angeles Poolhouse Association.

SOUTHERN CALIFORNIA. Pipe lines tap telephone wires in Pasadena....Glendale girl, second child born in that colony, to wed....Monrovia may run through South Pasadena....Two men annex territory to Ontario....Huntington line survey half mile of Sherman....Spur railway line to be built into Sepulveda to develop gravel deposits....First oranges for season there from Riverside....Ranchmen fight fight near San Bernardino. State officials made defendants plead in Santa Ana.

PACIFIC SLOPE. Corpse of young bride fully murdered found in ship's cabin at Tacoma....Fresno watchman kills himself through heart, replaces gun in drawer and then drops dead....Case of Tirey L. Ford pending consultation to determine when holidays will end....Seven Grays Harbor City lumbermen arrested and held on charge of murder of Hindu at Boring. United States Senator of Oregon and wife of Portland, plead before Federal Judges to escape imprisonment for land frauds....Citizens' Bank of San Francisco closes doors pending stringency....New directory of San Francisco shows substantial increase in population since fire....Gov. Gillett orders new commander for N.G.C. mustered in at Berkeley....Americanized Chinaman, who tried to buy a ranch in San Joaquin Valley, meets with much opposition from farmers who, it is declared, will not rent to him or sell to him....Vote in San Francisco gives Taylor a plurality of 9244 over McKinley and Ryan; Taylor's plurality in Oakland, the man who prayed in court for a murder trial for "light," and criticised judge for passing sentence, builds church on top of an unsettled country hill....EASTERN. Motto "In God We Trust" does not appear on new $10 gold coins....New York financiers expect present stringency to be relieved by plethora of currency in banks, which are now busy calling in their positions....President of Yale, New Haven and Hartford, and President Roosevelt condemn prosecution of his book, "The Fall of Biblical World description and second coming of Christ as imaginary and speculative....Deadlock decides to withdraw guilty and to stand trial

REAPPEARANCE.

RETURNS TO STAGE.

Hitchcock Resumes Comic Role.

Hurries from the District Attorney's Office to the Theater.

Small Crowd at the Matinee, but "Packed" House in Evening.

Ovation Framed Up for Actor Accused by Little Girls.

[BY DIRECT WIRE TO THE TIMES.]

NEW YORK, Nov. 6.—[Exclusive Dispatch.] Raymond Hitchcock, who is under indictment on charges made by little girls, and has been in hiding a week, appeared today, surrendered to Dist.-Atty. Jerome, furnished $7500 bail, and then hastened to the Astor Theater, where, with barely time to wiggle into his clothes, he resumed the stellar role in "The Yankee Tourist" at the matinée performance.

There had been no time properly to stage this spectacular reappearance of the accused actor. Up to the moment of Hitchcock's arrival at the theater, the attachés of the house believed him to be still a fugitive. The matinée audience was small, probably because of the rain.

USHERS LEAD APPLAUSE.

Lead by strong-lunged ushers, the applause that greeted Hitchcock's unexpected appearance on the stage was loud and long-sustained. When it had subsided, the actor advanced to the footlights and said:

"I thank you, friends, for this greeting."

Tonight, the electric sign in front of the Astor Theater flashed the name of Hitchcock instead of that of Wallace Berry, the understudy who has been taking his part. No formal announcement, however, was issued from the offices of Henry W. Savage, who controls the production of "The Yankee Tourist." Mr. Savage was absent in Washington.

When Hitchcock appeared tonight he faced an audience that crowded the Astor Theater to the doors. It was an unusual audience in many ways. It included few faces familiar to Broadway theatergoers and there was not a dress suit in the house. More slips for complimentary tickets were in the box-office window than close watchers could count.

OVATION PULLED OFF.

The ovation was pulled off on schedule time. Hitchcock danced out upon the stage to the accompaniment of roaring applause by muscular gentlemen massed in the open space behind the orchestra chairs, who led the tumult with great determination and sustained vigor. They cried "Bravo!" and "Hurrah!" until they were hoarse.

Just once was there a note of genuine sympathy. This was in the first act, when Fiora Zabelle, the comedian's wife, in the role of Grace Whitney, meets her husband in the center of the stage. Hand clasped hand, they stood for a moment, lines seemingly forgotten, and the crowd applauded.

DEMONSTRATION ON STAGE.

Then the actor's wife threw both arms around his neck, drew his face down to hers and kissed him full upon the lips. Hitchcock may have been nervous, but showed no traces of it. He played with dash and spirit and got as many laughs as ever.

Seated in the box office of Astor Theater throughout the performance was a heavily veiled young woman who took several shy peeps at the stage while the "ovation" was in progress. She was said to be Belle McKenzie, who has figured in the case against the actor. She was in conference today with Lawyer Fromme, counsel for Hitchcock.

Up to a late hour tonight, Hitchcock had not explained his whereabouts during the week of his hiding. By advice of counsel he declined to see interviewers. It was said by his lawyers that he had been ill.

According to Martin Engel, the actor's bondsman, Hitchcock has been in New York all the time, moving about with little or no attempt at concealment and dining nightly at a popular East Side restaurant.

"Why, he has dined with me every night at the Café Central," said Mr. Engel. "On one of these nights I was interviewed at one table by a reporter about Hitchcock. While I was being questioned, Hitchcock sat right at my elbow listening to every word. He simply held a newspaper before his face and never so much as shifted his position?"

HITCHCOCK'S STATEMENT.

As to just where Hitchcock passed his time before and after dinner, Mr. Engel would not say. Hitchcock's only statement was issued through the office of Manager Savage late tonight. It follows:

"I was so much bothered by the band of blackmailers and the reports they circulated about me that I was thrown into a nervous state, and was finally induced to desert the limelight for a much-needed rest. But when I recovered my senses, I immediately returned and communicated with my

(Continued on Second Page.)

MOTTO NOT ON NEW COINS.

"In God We Trust" Left Off of New Ten-Dollar Gold Pieces.

[BY DIRECT WIRE TO THE TIMES.]

WASHINGTON, Nov. 6.—[Exclusive Dispatch.] Treasury officials who are handling the new $10 gold pieces, minted by the United States from models prepared by Augustus St. Gaudens at the invitation of President Roosevelt, noticed today for the first time that they do not carry the motto "In God we trust," on the reverse of the coins, surmounted by a head which was posed for by an Irish-American girl. The reverse side bears the American eagle rampant with its talons full of arrows. Above are the usual words "E pluribus unum." This is the first time in thirty-four years that "In God we trust" has been left off an American coin of more than 25 cents value.

CLOSE CALL.

M'NAB HURT IN A RUNAWAY.

WELL-KNOWN POLITICIAN NARROWLY ESCAPES DEATH.

Picked Up Unconscious and Hurried to Emergency Hospital Where It Is First Feared He Was Fatally Injured—Later, Physicians Say He Is Not Dangerously Wounded.

[BY DIRECT WIRE TO THE TIMES.]

SAN FRANCISCO, Nov. 6.—[Exclusive Dispatch.] Gavin McNab, lawyer and politician, narrowly escaped being killed today. He was struck down by a frightened horse dashing blindly up Kearney street, and so sudden was the

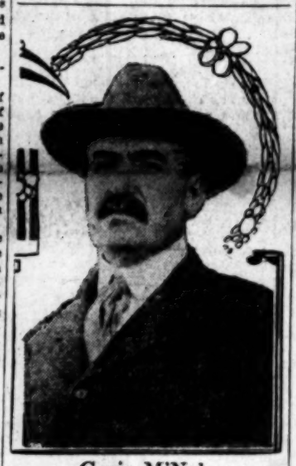

Gavin M'Nab.

collision that the lawyer lay bleeding on the ground before the startled bystanders realized what had happened.

The excited animal, trailing its harness behind it, but with the buggy out of which it had broken, stuck fast in the car switch at the junction of Third and Market streets, continued its flight up Kearney to Post street, where it was captured and put under control.

McNab was unconscious when he fell beside Lotta's fountain. Officer J. Doland, who was on duty at the scene of the accident, pressed into service a nearby automobile, and McNab was hurried to the Central Emergency Hospital. It was feared at the time he was fatally injured, but later the physicians declared they believed the injuries were not dangerous.

The events leading up to the collision were as peculiar as they were startling. George Daveggio, foreman of the Chambers Construction Company, was driving on his rounds shortly before 3:30 o'clock in a buggy pulled by a single horse. In crossing Market and Third streets, the tires of the back wheels of Daveggio's buggy caught in one of the frogs, and was held as in a vice. In the horse's attempt to extricate the vehicle, the traces slipped from their fastenings and the horse was free with the exception of the reins, which were in the hands of the driver. The horse started up Kearney street dragging Daveggio, still clinging to the reins, over the dashboard and onto the pavement.

McNab was waiting for a car. The animal struck him on the shoulder, hurling him to the pavement, and in passing delivered a crashing blow with its hoof on McNab's head.

A careful examination made at the hospital failed to reveal any fracture or depression of the skull, and beyond a severe lacerated wound of the scalp it is believed McNab escaped serious injury.

For fully half an hour after his arrival at the hospital, McNab remained unconscious, and after regaining consciousness did not have any recollection of the accident. The wound in his head was stitched and bandaged and then he was put to bed in order that he might recover from the shock before he was removed to his home.

Scarcely had McNab arrived at the hospital before inquiries concerning his condition commenced to pour in, and in a few minutes a group of men prominent in San Francisco's affairs had gathered to hear the results of Dr. Pinkham's examination.

TWO NEWLY-ELECTED REPUBLICAN GOVERNORS.

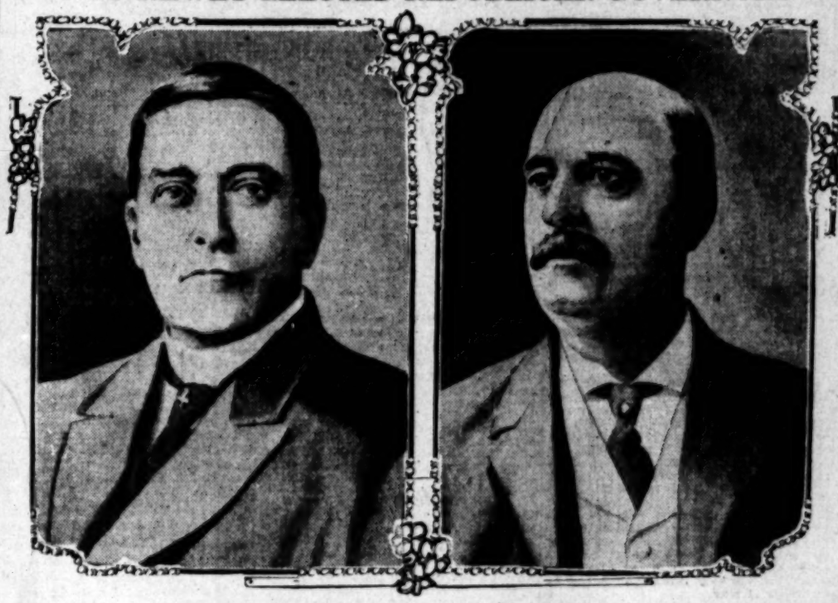

Late Returns Prove Their Victories.

Augustus E. Willson, on the left, who was elected Governor of Kentucky, in the Republican landslide which swept that State Tuesday, and J. Franklin Fort, whose election as Governor of New Jersey was last night conceded by Frank S. Katzenbach, his Democratic opponent, who was at first thought to have been elected.

PREDICTS PRESIDENT WILL BE FORCED TO RUN AGAIN.

[BY THE ASSOCIATED PRESS—P.M.]

NEW YORK, Nov. 6.—Chairman Woodruff, of the Republican State Committee, who wired President Roosevelt that yesterday's Republican victory in Kings county was due to Mr. Roosevelt's strength in Brooklyn, said tonight that he believed the demand would be such that the President would be obliged to accept a renomination. He said:

"I am of the opinion that the demand for the renomination of Theodore Roosevelt will be so strong next spring that the President will be obliged to accept a renomination. Every indication points to his being swept into office by an overwhelming vote.

"Under the leadership of Roosevelt in the nation and of Hughes in the State, the rank and file of the Independence League will, in my judgment, vote hereafter with the Republican party."

REDSKINS.

MARCHING ON AFTER UTES.

EIGHT TROOPS OF CAVALRY CROSS MISSOURI RIVER.

Leaving Cheyenne Agency, Command from Fort Des Moines Will Travel Eighty Miles West to Thunder Buttes—Campaign Against Indians May Last Well Into Winter.

[BY THE ASSOCIATED PRESS—P.M.]

OMAHA, Nov. 6.—Col. Frank West and eight troops of the Second United States Cavalry from Fort Des Moines were to lay ferried across the Missouri River at Forest City, opposite the Cheyenne agency in South Dakota, after reaching Gettysburg last night, and marching eighteen miles across the country.

The command will continue the march tomorrow for Thunder Buttes, eighty miles further west.

It now appears to the army men that the campaign against the Utes may keep the soldiers busy all winter.

The two companies of the Sixteenth Infantry from Fort Crook will reach Gettysburg tonight. These companies will relieve the small detachment of the Second Cavalry, having charge of the base of supplies at Gettysburg.

Detachments of the infantry companies will then be assigned to duty from the Cheyenne River agency, White Horse and other points between Thunder Buttes Creek and the Missouri River.

Large quantities of food and forage supplies will have to be shipped into the country for so large a body of men and animals for the campaign against the Utes, which, it now seems, may continue well into the winter.

UTES THREATENING.

[BY THE ASSOCIATED PRESS—P.M.]

HURON (S. D.) Nov. 6.—James Macomber reached here today from the scene of the Indian troubles. He says the Utes are very restless, and that some open threats are made. A few dissatisfied Sioux have joined the Utes, and while there is no occasion for immediate alarm, it is a fact, he says, that the matter may become serious at any moment.

The trouble originated from fear that the government would withhold rations, and, with the approach of winter, the Indians apprehended destitution.

Several men here who desired to go to the reservation were informed that no permits would be issued to civilians to cross the river, and a close watch is being kept on all visitors.

HE WANTED TO DIE.

So He Lighted Stick of Dynamite and Put Under His Bed—No Chance for Inquest.

[BY DIRECT WIRE TO THE TIMES.]

PITTSBURGH (Pa.) Nov. 6.—[Exclusive Dispatch.] At Eads, a small mining town near here, John Latak, a miner, committed suicide tonight by lighting a stick of dynamite, placing it under his bed, crawling onto his couch, covering his head and awaiting developments.

The deputy coroner in charge has not been able to find enough pieces of the body to hold an inquest.

INVOLUNTARY.

FORCED INTO RECEIVERSHIP.

PORTLAND TITLE GUARANTEE AND TRUST IN TROUBLE.

Massachusetts Shareholder in Company Declares Liabilities Are $2,640,000 and Assets $2,500,000 and Would Be Unable to Withstand Sudden Demand for Cash.

[BY THE ASSOCIATED PRESS—P.M.]

PORTLAND (Or.) Nov. 6.—The Title Guarantee and Trust Company of this city this afternoon passed into the hands of a receiver. Judge Charles E. Wolverton, in the United States Circuit Court, appointed George H. Hill, vice-president of the institution, as its receiver and fixed his bond at $100,000.

The receiver was appointed on the complaint of N. Coy, who gives his residence as Massachusetts and claims to own 592 shares of the capital stock of the bank. In his complaint, Coy estimates the liabilities of the concern at $2,640,000 and the assets at $2,500,000, and states that, should the day-to-day holidays proclaimed by Gov. Chamberlain be discontinued, the bank would be unable to withstand a great and sudden demand for ready cash, owing to its inability quickly to raise funds on its securities.

It developed late today that State Treasurer George A. Steele has on deposit in the Title Guarantee something over $300,000 of the State's money. This money is said to be well protected by surety bonds and collateral.

CHINAMAN CAUSES TROUBLE.

Americanized Oriental Wants to Buy San Joaquin County Ranch, but Settlers Protest.

[BY DIRECT WIRE TO THE TIMES.]

STOCKTON, Nov. 6.—[Exclusive Dispatch.] The ranchmen on what is known as the McDougall Villa tract, a farming settlement, about a half-mile northwest of French camp, in San Joaquin county, are up in arms over the probable invasion of their territory by a Chinaman, who claims to be Americanized.

He has about closed a deal with one of the land owners, who wishes to leave here, for a small farm. The other ranchers learned of the deal, and immediately raised a strong objection to the presence of a Chinaman in their district. A committee called upon him and informed him he must not buy the land, as they did not want him for a neighbor.

The Mongolian, who has spent most of his life here, and conducts a store in Chinatown, cannot see why he should be barred. He wants the farm, and has the money to pay for it, and while he has not positively stated that he will buy it, he is considering the matter. The farmers are said to have threatened to run him out of that territory.

BUSCH RETURNS WELL.

NEW YORK, Nov. 6.—Recuperated in health, almost to the point of complete convalescence, and optimistic as to the financial outlook in America, Adolphus Busch, the St. Louis brewer, has arrived in New York from Europe. Mr. Busch went abroad in May and since that time has suffered a severe illness, but is almost entirely recovered.

(Continued on Fifth Page.)

VICTORY.

BIG PLURALITY FOR TAYLOR.

NEW BAY CITY MAYOR WINS BY OVER NINE THOUSAND.

Vote so Far Counted Gives Democratic Nominee 24,522 Out of 49,309 Ballots—Langdon Carries Day in 241 Precincts by 11,224—Majority of Former Will Be 2200.

[BY THE ASSOCIATED PRESS—P.M.]

SAN FRANCISCO, Nov. 6.—At 8:30 o'clock tonight the count of yesterday's municipal vote had been completed in 241 precincts out of 272 in the city.

The total vote thus far counted is 49,309, giving the following on Mayor:

E. R. Taylor (Dem.)	24,522
P. H. McCarthy (Labor)	15,200
D. A. Ryan (Rep.)	7,925
Taylor's plurality	9,344
Taylor's majority	1,299
For District Attorney:	
W. H. Langdon (Rep.)	28,412
Frank McGowan (Labor.)	17,188
Langdon's plurality	11,224

The total vote, it is estimated, will reach 54,000 or 57,000.

If the present ratio is maintained, it is predicted that Taylor will have a majority of 2200 and Langdon a majority of 14,000.

It is apparent tonight that the entire Good Government ticket is elected with the exception of County Clerk and Treasurer, and possibly one of the 18 Supervisors.

Mayor Taylor said:

"I look upon the result as being the happiest that I have ever known in the political life of San Francisco. In fact I think we may say in all soberness that yesterday was the proudest day San Francisco ever had. On that day she proclaimed to the whole world that she fully intended to regenerate herself, not only materially but morally.

"Nearly all that was best in the city ranged itself on the side of good government and by supreme effort raised the city out of the Slough of Despond and got her upon dry ground. One unique feature of the campaign was the interest the women of the city manifested on the side of good government. I am perfectly satisfied that their efforts to a considerable degree brought about the results achieved. Some of the Union Labor leaders were also marshaled on the side of good government and through their efforts thousands of Union Labor men manifested by their votes their determination that no longer should labor-unionism be used as an instrumentality of personal ambition.

"The independent Republicans refused to follow the lead of Mr. Ryan and became so active in the cause of good government and non-partisanship in municipal affairs that it is safe to say that they contributed more than any one other factor to the election of the Good Government ticket. Very much praise is to be given to the leaders of the Democratic party, who by their patriotism seized the opportunity for enforcement of the principles of non-partisanship in municipal affairs and who by their union with the Good Government League nominated the ticket that was carried to victory.

"As for myself I can look upon it as in no sense a personal triumph. I stated in nearly every speech I made during the campaign that I did not stand as an individuality or a personality, but as an issue merely, that issue being good government and its continuance, the rebuilding of the city, not only on material foundations but on the adamantine foundation of civic morality."

The complete count in the 241 precincts gives H. I. Mulcrevy, the Union Labor candidate for County Clerk, a plurality of 2369 over his Good Government opponent, William P. McCabe, and Mulcrevy is undoubtedly re-elected.

The same count gives John E. McDougal, Union Labor, for Treasurer, a plurality of 4536 over E. L. Cutten, the Good Government candidate. There is practically no question of McDougal's victory.

Until tonight the election of John A. Koster, Good Government candidate for Auditor, was entirely in doubt, but it is now apparent from his plurality

(Continued on Fifth Page.)

ELECTIONS.

KENTUCKY IN LINE.

Willson, Republican, Is Elected.

His Majority in the State Is Estimated at Fourteen Thousand.

New Jersey, Thought to Have Gone Democratic, Is Safe, After All.

Judge Fort Overcomes Early Lead of Katzenbach. Other Results.

[BY DIRECT WIRE TO THE TIMES.]

LOUISVILLE (Ky.) Nov. 6.—[Exclusive Dispatch.] Returns from 119 out of 119 counties indicate that the majority of Augustus E. Willson (Rep.) for Governor, over S. W. Hamer, is 14,000. The Legislature is still in doubt but the Democrats will probably have a small majority on joint ballot.

James F. Grinstead (Rep.) was elected Mayor of Louisville over Owen Tyler by 4683.

STATE REPUBLICAN TICKET.

[BY THE ASSOCIATED PRESS—P.M.]

LOUISVILLE (Ky.) Nov. 6.—Kentucky has elected the entire Republican State ticket, headed by Augustus E. Willson for Governor, by majorities ranging from 5000 to 10,000. The Kentucky Legislature will have a Democratic majority on joint ballot and probably will elect Gov. Beckham to the United States Senate.

CONTESTS IN LEXINGTON.

[BY THE ASSOCIATED PRESS—P.M.]

LEXINGTON (Ky.) Nov. 6.—At a meeting of the Republicans and Independents today it was decided to contest with the Democrats the results of yesterday's election for every city and county office. Wholesale frauds will be charged.

REPUBLICAN, AFTER ALL.

FORT ELECTED IN NEW JERSEY.

KATZENBACH, DEMOCRAT, CONCEDES DEFEAT.

His Early Lead Is Steadily Reduced by Later Returns and Republican Is Now Believed to Have Carried the State by Seven Thousand—Mayor Fagan Is Beaten.

[BY THE ASSOCIATED PRESS—P.M.]

TRENTON (N. J.) Nov. 6.—Frank S. Katzenbach, Jr., Democratic candidate for Governor of New Jersey, tonight conceded the election of John Franklin Fort, his Republican opponent, by 7000 votes, and made the following statement:

"From the somewhat incomplete returns furnished I believe that Judge Fort has been elected. I have sent him my congratulations."

Late returns do not change the complexion of the State Senate, which gives the Republicans 14 to 7 for the Democrats.

The returns received last night gave Katzenbach a big lead and the remarkable gains he was making throughout the State, combined with the tremendous Republican losses, made it appear almost certain that Katzenbach had defeated Judge Fort. Later returns, however, steadily reduced the Democratic lead and, finally, began to show a sure Republican majority.

A feature of the election is the defeat of Mayor Mark M. Fagan of Jersey City for reelection. His passing is of national interest because he has been known throughout the country for his antagonism to machine politicians.

Fagan has thrice been Mayor of Jersey City. His successful antagonist is H. Otto Wittheem, a Democrat.

Dr. Walter Madden, Democrat, was elected Mayor of Trenton by a plurality of 872.

LEADERS CONGRATULATE PRESIDENT ROOSEVELT.

[BY THE ASSOCIATED PRESS—P.M.]

WASHINGTON, Nov. 6.—President Roosevelt today received the following from Timothy L. Woodruff, dated New York:

"Our great sweep with a straight Republican ticket in Kings county, normally Democratic by 20,000, was accomplished by the use made of your unparalleled strength with the people. Some of our candidates had nearly 30,000 majority."

The following dispatch from Congressman-elect John W. Langley, dated at Pikesville, Ky., was received at the White House today:

"We won by 20,000. The mountains did most of it, and the Roosevelt administration made it possible."

No statement or comment on the result of the election was made by the President today.

GUILD'S PLURALITY LARGEST IN YEARS.

[BY THE ASSOCIATED PRESS—P.M.]

BOSTON, Nov. 6.—Politicians throughout the State were much interested today in examining the returns

(Continued on Fifth Page.)

RAILROAD RECORD.

UNEASY ABOUT HIS RAILROAD.

President of New Haven at White House.

Inquires About Threatened Prosecution.

Boston and Maine Deal Is Investigated.

[BY DIRECT WIRE TO THE TIMES.]

WASHINGTON, Nov. 6.—[Exclusive Dispatch.] Charles S. Mellen, president o. the New York, New Haven and Hartford Railroad, called upon the President today to make inquiry regarding the government's investigation of the agreements between Mr. Mellen's road and the Boston and Maine, which amount practically to a merger.

It is understood that he was led to make inquiry as to the attitude of the administration toward his road by reason of the published report that the administration had given its sanction to the transfer of the Tennessee Coal and Iron Company to the steel trust, a move which has hitherto been regarded as a possible violation of the Sherman anti-trust law.

It is understood, also, that President Mellen wished to indicate to the President his views regarding the financial situation and the coming session of Congress.

FISH SEEKING PROXIES.

Declares He Will Send Out New Request, and Plans to Foil Hackstaff's Action.

[BY THE ASSOCIATED PRESS—P.M.]

NEW YORK, Nov. 6.—When asked tonight whether he would send to the stockholders of the Illinois Central Railroad a new request for proxies for the meeting to be held at Chicago, December 18, Stuyvesant Fish, who is contesting the election of a new directorate with E. H. Harriman, and the latter's associates, said:

"I certainly shall. I understood Mr. Hackstaff has just sent out a request for proxies running to President Harahan and himself, and has done it officially as secretary of the company, although the board of directors has in no way directly or indirectly authorized it. The result of Mr. Hackstaff's action has been to put many of the stockholders upon inquiry, and they have asked me what I am going to do. I have told all of them that they should not comply with Mr. Hackstaff's request, which is clearly another move for Union Pacific dominance, and I am asking the stockholders to await proxies which I shall send out forthwith."

TO QUIT COAL BUSINESS.

Union Pacific Will Run Branch Lines to the Independent Mines.

[BY DIRECT WIRE TO THE TIMES.]

CHICAGO, Nov. 6.—[Exclusive Dispatch.] It is announced here that the Union Pacific has arranged to retire from the commercial coal business on January 1 next. As a preliminary to carrying out this arrangement, orders have been issued for the construction of a branch line, twenty miles in length from Rock Springs to an extensive coal field in the north, owned almost exclusively by independent operators.

Heretofore the policy of the road has been not to run branch lines to independent fields. In addition to the main branch there are to be three or four laterals, with a combined length of about six miles.

BURLINGTON MEETING SERENE.

Stockholders Authorize Merger of Nineteen Subsidiary Lines With Trackage of 2000 Miles.

[BY DIRECT WIRE TO THE TIMES.]

CHICAGO, Nov. 6.—[Exclusive Dispatch.] Burlington stockholders today authorized the merger of nineteen subsidiary lines having a trackage of approximately 2000 miles in Wyoming, Colorado, Nebraska and Kansas. The absorption of the small companies is in accordance with the policy of James J. Hill, who did not attend the session.

The annual meeting of the Burlington was absolutely serene and the proceedings entirely perfunctory. The retiring members of the directory were unanimously reelected, 1,135,000 shares of stock being voted.

DISCUSS HAGUE CONFERENCE.

TREATIES EXPECTED TO RESULT.

[BY THE ASSOCIATED PRESS—A.M.]

WASHINGTON, Nov. 6.—President Roosevelt and Senator Cullom, chairman of the Senate Committee on Foreign Relations, discussed briefly today the work of The Hague Peace Conference. The Senator said the President expressed the opinion that several treaties will result from the conference.

Just what these will be, or the subjects with which they deal, the Senator said neither the President nor himself were yet able to state, except that their object would be to carry out the conclusions reached at The Hague.

WHITE HOUSE CONFERENCES.

OKLAHOMA SLATE CONSIDERED.

[BY DIRECT WIRE TO THE TIMES.]

WASHINGTON, Nov. 6.—[Exclusive Dispatch.] President Roosevelt conducted a series of informal but important political conferences at the White House today. Oklahoma appointments, the slate of which is about made up and will be announced soon, were under consideration.

In addition, the President is understood to have discussed with them the results of the election yesterday.

PROSECUTIONS ASSURED.

WASHINGTON, Nov. 6.—[Exclusive Dispatch.] Dr. H. H. Wiley, the government chemist, today sent to the Department of Justice a long list of whisky men who, in his judgment, have violated the law, and asked Atty.-Gen. Bonaparte to take up these cases immediately.

Efforts to arrange with the whisky men for a test case have failed and it is now the intention of the Attorney-General to push the cases against all who have violated the law.

MISSOURIANS INDORSE TAFT.

KANSAS CITY (Mo.) Nov. 6.—The Missouri Republican Club, the oldest Republican organization in Missouri, tonight unanimously adopted a resolution indorsing Secretary of War Taft for President and Atty.-Gen. Hadley for Governor of Missouri.

RETURNS TO STAGE.

(Continued From First Page.)

attorneys for the purpose of facing the charges."

After Hitchcock surrendered, he was taken before Judge Whitman in the Court of General Sessions and arraigned on six indictments charging him with attacks on three little girls—Flora Washton, aged 16; Helen Von Hagen, aged 15; and Elsie Voecks, aged 12. He pleaded not guilty through his counsel. Mr. Garvan asked that Hitchcock be held in $7500 bail on one of the indictments, in which Flora Washton was named as complainant, and the court consented that the actor be paroled on the other five indictments.

HEARST WOULD WORM OUT OF LIBEL CHARGE.

[BY THE ASSOCIATED PRESS—P.M.]

NEW YORK, Nov. 6.—William R. Hearst appeared before Justice Wyatt in the Court of Special Sessions for a hearing on the charge of criminal libel, brought against him by Former Congressman William A. Chanler.

Mr. Chanler alleges that the libel was contained in a recent article appearing in the New York Evening Journal, concerning the case of Raymond Hitchcock, in which Mr. Chanler's name was mentioned.

The complainant was on the witness stand today and denied absolutely that he had ever been at Hitchcock's house when young girls were there. He also denied he had ever ridden in Hitchcock's automobile at any time.

Mr. Chanler said that Hitchcock, for the past two years had owned a home near his own at Great Neck, L. I., and that he knew the actor quite well.

At the conclusion of the hearing, counsel for Hearst moved that the case be dismissed and that Hearst be not held for the grand jury on the ground that his proprietorship of the paper had not been proven, and that the article in question had not been shown to be of a libelous character.

In this connection, it was testified by an employé of the Evening Journal that Hearst never wrote for that paper and that his only interest in it was in a financial way.

Justice Wyatt said he would render a decision next Wednesday.

OTHER CHARGES MAY CONFRONT HITCHCOCK.

[BY DIRECT WIRE TO THE TIMES.]

CHICAGO, Nov. 6.—[Exclusive Dispatch.] Activity of the Chicago branch of the postoffice secret service disclosed the fact today that other charges, growing out of alleged violation of the postal laws, may confront Raymond Hitchcock, the actor.

Inspector Stuart's department is said to have secured a mass of correspondence between the talented comedian and girl acquaintances and other friends, which is now being investigated.

News of Hitchcock's surrender in New York came as a surprise to his many Chicago friends.

"The news is unexpected," said M. M. Mangasarian, father-in-law of Raymond Hitchcock, when informed that the actor had surrendered. "I can say nothing about it. The whole thing has been a mystery to me and a source of much worry. But it has taken me so by surprise that I can say nothing except that I am glad he has determined to make a fight."

Flora Zabelle, Raymond Hitchcock's wife, is a daughter of Mr. Mangasarian, who is a lecturer of the Independent Religious Society, which meets Sunday mornings in Orchestra Hall.

SENSATIONAL.

CHARGES HINT AT BRIBERY.

H. CLAY PIERCE DENOUNCED BY TEXAS GOVERNOR.

Latter Declares That President of Waters-Pierce Oil Company Wrote Him a Letter Attempting to "Buy Up" Executive of State—Campbell Determined to Punish.

[BY DIRECT WIRE TO THE TIMES.]

GALVESTON (Tex.) Nov. 6.—[Exclusive Dispatch.] Gov. Campbell has charged H. Clay Pierce, president of the Waters-Pierce Oil Company, with having addressed him a letter which was nothing more or less than an attempt to bribe the State's Executive.

While not giving out the contents of the Pierce letter nor the Governor's reply, further than to say that he, (the Governor) replied that he would have no communication with a "fugitive from justice," Gov. Campbell handles Pierce and his trust associates without gloves.

He calls attention to the indictment against Pierce for alleged false swearing in connection with the reinstatement of the Waters-Pierce Oil Company in Texas, and declares that the head of this branch of the oil trust "will have to return to Texas and stand trial for felony if Texas spends every dollar in its treasury to accomplish its purpose."

The Governor declares that "Pierce and other gilded scoundrels of the trust aggregation should be in the penitentiary," and that if Texas "cannot get him back there for trial, no criminal can be brought from one State to another under the laws of the nation."

The Governor says that Pierce may have millions to hinder and delay the court's action in his case, but that money cannot save him and that with his oil company indicted and a penalty of $160,000 imposed for violation of the Texas anti-trust laws, Pierce must be carried back to Texas and stand trial.

PROSECUTION GETS LETTERS.

District Attorney at Washington Holds Mrs. Bradley's Correspondence to Her Friends.

[BY DIRECT WIRE TO THE TIMES.]

WASHINGTON, Nov. 6.—[Exclusive Dispatch.] Dist.-Atty. Baker has secured a letter written from the United States jail here by Mrs. Annie M. Bradley, accused of murdering ex-Senator Arthur Brown of Utah.

Several of the letters, which are said to be incriminating, have been retained. The others have been mailed to their addresses.

RAILWAY STRIKE AVERTED.

LONDON, Nov. 6.—Richard Bell announced tonight that the railroad dispute has been settled. The details of the settlement had not been given out up to a late hour.

It was understood at the conclusion of the negotiations tonight that the danger of a strike had been averted. The terms are satisfactory to both sides.

In a collision between peasants and Cossacks, while the recruits were being summoned to the colors yesterday at a fair near Elizabethgrad, Russia, several men were killed and wounded on both sides.

RELIGIOUS.

RESURRECTION NOT MATERIAL.

Editor of "Biblical World" Expresses His Views.

"Christ's Second Coming Is Purely Imaginary."

Expectation Anaylzed by Modern Teachings.

[BY DIRECT WIRE TO THE TIMES.]

CHICAGO, Nov. 6.—[Exclusive Dispatch.] Christ's second coming to the earth, the day of judgment and the resurrection are declared to be speculative and imaginary in an editorial published in the November number of the Biblical World, the official publication of the University of Chicago Divinity School. Prof. Ernest Dewitt Burton is editor-in-chief of the magazine, which will be issued from the University press tomorrow.

"It is a striking testimony to the persistent power of hope that down almost to this hour the Christian church has continued to look for an event that might come at any time for such a return of Jesus in the clouds and such an end of the world as the first age of the church thought to be even then near at hand," declares the editorial.

"It has remained for the historical study of the nineteenth century to analyze the elements of that expectation and show how, with the pure gold of faith in God and firm conviction that he would give victory to His people, there were—and under the circumstances must have been—mingled ingredients of a purely speculative and imaginative character, and that the latter form no integral part of the message of Christianity to men.

"For that message is not concerning times and seasons, not concerning elements melting with fervent heat or a Christ descending in the clouds, speaking in audible trumpet tone to all who live upon the earth or sleep beneath it, but of a faith in a God whoever lives and loves and rules and in a Christ who will more and more reign in the hearts of men and in the affairs of nations.

"It must be an ever diminishing circle of Christians whose faith will find nourishment and inspiration in looking for the fulfillment in their day of the hopes which history has long since shown the early church to have mistakenly cherished.

"After all is it not a gain, if, no longer looking with eagerness or with trembling for a day of the Lord when the elements shall melt with fervent heat and the earth and the works that are therein shall be burned up, we set our hope on the good that is to come to the world through the spread of the Gospel of Jesus Christ and the triumph of righteousness on the earth, as human society and institutions are more and more leavened with the truth of God?"

ESSENTIAL DISSENTION.

TAFT TALKS ON PARTY SPLITS.

ADDRESSES POLITICAL BANQUET AT MANILA.

Secretary Says Only Method of Conducting Popular Government Is by Parties and That These Must Frequently Be Divided—Compliments Assembly.

[BY THE ASSOCIATED PRESS—A.M.]

MANILA, Nov. 6.—Secretary Taft, in an address at a banquet given by the Progressist party last night, spoke of the history of party divisions, and declared that their existence was a necessary part of the changes in the Philippines.

"The only method of conducting popular government," he said, "is by political parties. The Federal party at the time of its organization was in no sense political. When it existed, it was the only party organized to convince the people to accept the promises of the Americans. It worked bravely and faithfully to this end, and to such an extent that much of the success of the early government of the islands was in no small measure due to the Federalists. They sought peace and taught the people to seek peace.

"After the firm establishment of the government had been accomplished, a change was natural. It was natural for the people to divide. Knowing and believing, that both the Nationalists and Progressists have the interests of the government at heart, the question of which shall control is settled only by an election, sometimes casting party influence one way and sometimes another.

"The first principle of party politics necessary to learn is that defeat must cause discouragement.

"The first lesson in self government that voters have to learn is to be good losers, and when that is learned to be good winners, because self-government imposes restraint on both sides.

"The minority must not strive to strike down the work of their opponents because they are not in control, and the majority must so conduct affairs as to show that the people have part in the government. Nothing has given greater pleasure or more confidence in the success of what we are doing than the action of the Assembly. All matters up to date have been treated in a conservative manner both by the minority and the majority. All I ask is that the minority, while pointing out the faults of the majority, may always conduct itself with pride, so as to show that the Assembly is a success."

The Secretary referred to mistakes of the Cuban government due to lack of interest in public affairs, on the part of the Legislators of that island, and declared that the Philippine Assembly showed a difference in this respect.

A meeting in Manila last night of Nacionalista Radicals—no members of the Assembly being present—adopted a motion censuring the majority of that body for inaction in regard to propositions in favor of independence.

Secretary Taft told the Associated Press tonight that he expected to return home over the Siberian Railroad. He thought at first that the troubles at Vladivostock would keep his party away from there. He has received no replies to dispatches of inquiry he has sent, but he regards it as extremely probable that he will stick to his original plan.

Every Californian Will Read

"The Last Stand of the Argonauts," John Fleming Wilson's great San Francisco novel. The best California story since the days of Bret Harte. Begins in November Pacific Monthly. All news stands, 10 cents.

UP AND DOWN THE VALLEY.

PITH OF NEWS FROM THE MIDDLE WEST.

[BY DIRECT WIRE TO THE TIMES.]

CHICAGO, Nov. 6.—[Exclusive Dispatch.] The temperature has fallen slightly over the greater part of this district. In Chicago the day was clear and cold with a high wind blowing from the northwest. Maximum temperature was 45 deg., minimum 35 deg. Middle West temperatures:

	Max.	Min.
Alpena	40	38
Bismarck	62	30
Cairo	58	42
Cheyenne	64	40
Cincinnati	48	40
Cleveland	48	40
Concordia	68	36
Davenport	50	32
Denver	72	42
Des Moines	58	34
Detroit	48	34
Devil's Lake	54	24
Dodge City	74	38
Dubuque	48	32
Duluth	40	30
Escanaba	46	28
Grand Rapids	46	34
Green Bay	42	26
Helena	56	36
Huron	64	34
Indianapolis	48	38
Kansas City	64	32
Marquette	38	32
Memphis	64	46
Milwaukee	44	32
Omaha	64	40
St. Louis	56	40
St. Paul	52	32
Sault Ste. Marie	38	26
Springfield, Ill	52	34
Springfield, Mo	68	38
Wichita	74	42

LOYAL COUNSEL.

[BY DIRECT WIRE TO THE TIMES.]

CHICAGO, Nov. 6.—[Exclusive Dispatch.] James Hamilton Lewis today prepared to defend Mrs. Dora McDonald, widow of Michael C. McDonald and accused slayer of Webster Guerin. While Attorney A. S. Trude, dean of the Chicago criminal lawyers, withdrew from the case on receipt of a notice from the executors of the estate, that they would pay for no more legal services in defense of the widow of the gambling king, Mr. Lewis declared that under no circumstances would he leave Mrs. McDonald undefended.

FREEDOM OF SPEECH.

[BY DIRECT WIRE TO THE TIMES.]

WATERLOO (Iowa) Nov. 6.—[Exclusive Dispatch.] On the ground that the State Constitution provides that a person may speak or write his sentiment on all subjects, being responsible for abuse of the right, Judge Ransler today dissolved the temporary injunction against the Rev. Luke Conlon, pastor of St. Patrick's Church, Cedar Falls, who was restrained from circulating a financial report containing the names of parishioners in arrears with assessments.

SURROUNDED BY FLAMES.

[BY DIRECT WIRE TO THE TIMES.]

LEAD (S. D.) Nov. 6.—[Exclusive Dispatch.] Seventy-five men sent out on a special train to fight a big timber fire on the Wyoming border, have been surrounded by the flames and are reported to be in great danger. Unless more encouraging reports are received, a relief party will be sent to their rescue.

WOULD UNSEX CRIMINALS.

[BY DIRECT WIRE TO THE TIMES.]

BATTLE CREEK (Mich.) Nov. 6.—[Exclusive Dispatch.] The National Purity Congress today adopted resolutions which developed a number of heated debates. There was a heated argument over a resolution favoring the unsexing of criminals, which was finally adopted.

RAN OVER HIS OWN SON.

[BY DIRECT WIRE TO THE TIMES.]

DECATUR (Ill.) Nov. 6.—[Exclusive Dispatch.] Michael H. Godfrey, a young switchman, was killed here today by a Vandalia railway locomotive which his father was running. Young Godfrey's foot had caught in a split switch.

MORE MATRIMONY.

MISS MALONEY MAY RE-WED.

HEIRESS EXPECTED TO MARRY OSBORN AGAIN.

First Husband Visits Her at Home of Gas Magistrate, and Intimates That Clarkson Elopement, Etc., Will Be Adjusted by Another Call on Hymen.

[BY DIRECT WIRE TO THE TIMES.]

PHILADELPHIA (Pa.) Nov. 6.—[Exclusive Dispatch.] Arthur H. Osborn, whose romantic marriage to Miss Helen Maloney, heiress, became known recently when she was alleged to have eloped with Samuel Clarkson, a young Englishman, is a guest in the Maloney home tonight.

There he met his wife, from whom he parted soon after their marriage at Mamaroneck on October 28, 1905. It is stated on good authority that these two will be remarried tomorrow by a Roman Catholic priest.

Mr. Osborn, who is a prosperous New York broker, arrived in Philadelphia this afternoon. He was stopped by your correspondent as he entered the Maloney house.

"I have not entered the Catholic church, but everything will be adjusted satisfactorily," he said.

Mr. Osborn would not say whether the "adjustment" would be in the nature of a remarriage or an agreement looking to a separation.

There appeared no doubt that Miss Maloney, or Mrs. Osborn, as she now is, expected the arrival of her husband. She is said to have been almost the first one to greet him when he entered the drawing room.

The information of your correspondent is that they have been completely reconciled and that the marriage by a Catholic priest will follow the granting of a dispensation.

It is also said that until the trip made by Miss Maloney to Montreal, her parents were entirely ignorant of her marriage to Mr. Osborn. It is expected that a statement will be made by the Maloney family tomorrow, that Miss Maloney took the trip to Montreal innocently, with Mr. Clarkson, and that when he proposed marriage to her there and produced the marriage license he had secured, she at once told him she was married, and that they parted there and then.

Andrew P. Maloney, it is said, went to Montreal and escorted his niece back to Philadelphia, where she remained in a retreat until she went back to her father's home yesterday. In the meantime, the meeting with young Mr. Osborn had been arranged.

AUTOPSY.

FIND POISON IN HIS STOMACH.

HARVARD CHEMISTS INVESTIGATE BAKER CASE.

Young Clubman of Boston Declared by Experts to Have Been Victim of Fatal Drug—Detectives Now Seek Mysterious Man Who Entered the Room at Chophouse.

[BY DIRECT WIRE TO THE TIMES.]

BOSTON, Nov. 6.—[Exclusive Dispatch.] Chemists of the Harvard Medical School today finished the analysis of the contents of the stomach and other internal organs of Walter Farnsworth Baker, and their report will go to Edward F. Baker, the brother, tomorrow.

The details of the report are withheld tonight, but it will show that the young clubman, who died at the residence of Frank H. Hurd at Bogota, N. J., on the morning of October 27, was a victim of poison.

In this the autopsy of Medical Examiner McGrath is borne out in every particular, but the report is said to show that the poison was in the kidneys and in the intestines, where it was impossible to inject the embalming fluid.

Strong in the belief that Walter Baker was poisoned, search of the detectives is now directed in New York toward the discovery of a mysterious man who visited the room at Browne's chophouse in which Mr. Baker lay.

NOW is the time to buy an orange grove and secure the crop. See J. A. Fitch, Pomona.

Superb Routes of Travel.

SANTA CATALINA ISLAND—
Steamers { CABRILLO, Capacity 900 / HERMOSA, Capacity 475
The only line operating steamers between the main land and Catalina Island. WE DO NOT OPERATE GASOLINE BOATS.
HOTEL METROPOLE OPENS JANUARY 1 NEXT. Good restaurants and hotels on the Island. For furnished Cottages, see MANAGER VAN LANDINGHAM, Santa Catalina Island Co.'s Office, Avalon.

IMPORTANT NOTICE

THE COMPANY RESERVES THE RIGHT TO CHANGE ITS STEAMERS AND TIME OF SAILING WITHOUT NOTICE. Persons not holding our special permit, and arriving at Catalina Island on boats other than those controlled by the WILMINGTON TRANSPORTATION COMPANY, will not be permitted to enjoy any of the privileges of the Island accorded to its patrons.
BANNING CO., Ticket Office, Pacific Electric Building. Phones Main 36; and F-3036.

SAILING FOR SAN FRANCISCO, SEATTLE—
And all points in the Northwest. Large, elegant steamers
SANTA ROSA and QUEEN
Leave Los Angeles 10 a.m., Wednesday and Sundays.
DAYLIGHT OCEAN EXCURSIONS TO SAN DIEGO, TUESDAY and SATURDAY, from Los Angeles 8:00; Redondo, 9:30 a.m. RATES ALWAYS THE LOWEST AND INCLUDE BERTH AND MEALS. For full particulars, City Ticket Office, 223 South Spring Street. Phones—Sunset Main 41. Home A-9217. H. BRANDT, G. P. A.

SAN FRANCISCO—$9.85 First Class
including berth and meals. EUREKA, $17.35. PORTLAND $21.85. GRAYS HARBOR, $19.85. SEATTLE, $23.85.
Ship your freight from Los Angeles via Salt Lake Route. Rates quoted on application.
S. S. "Hanalei" S. S. "F. A. Kilburn"
EVERY TUESDAY EVERY SATURDAY
C. J. LEHMAN, Gen. Mngr., 245 SOUTH SPRING ST. PHONES Main 902—A-9070.

OCEANIC STEAMSHIP CO.—
Grand tours, $125.00 to either Tahiti or Hawaii. S. S. MARIPOSA sails to Tahiti, Nov. 22. S. S. ALAMEDA sails to Honolulu, Nov. 16, Dec. 7. Tickets and information at 334 S. Spring St., Phones Home 6739; Main 2917. ALLEN M. CULVER, Agent.

PORTLAND, Seattle, San Francisco, Eureka—
The steamers ROANOKE and GEO. W. ELDER leave San Pedro every Thursday at 7 p.m., for the above, connecting with all northwestern points. For rates and further information, call at general offices NORTH PACIFIC STEAMSHIP CO., 624 South Spring st. Phones Main 5115; Home A7400.

LOS ANGELES RIDING ACADEMY—Phone, Sunset West 7120; Home 21-5727
Corner Hoover and West Thirty-first Street. University cars stop at the door.
Well Trained Saddle Horses for Hire
TUITION, BOARDING AND TRAINING.

MOUNT LOWE—
THE WONDERFUL TROLLEY TRIP UP THE MOUNTAIN. FIVE THROUGH CARS A DAY FROM SIXTH AND MAIN.
THE PACIFIC ELECTRIC RAILWAY

Theaters—Amusements—Entertainments

MASON OPERAHOUSE— H. C. WYATT, Lessee and Manager
Tonight, Friday and Saturday Night
MATINEE SATURDAY.
"In Old Kentucky"
SEATS SELLING. PRICES $1.00, 75c, 50c, 25c.
NEXT WEEK STARTING MONDAY. SEAT SALE TODAY. DILLINGHAM
Fritzi Scheff In "M'LLE MODISTE"
Excursions on all railroads, Friday and Saturday, Nov. 16-18, good returning Monday, 13, fare and one-third round trip.

THE AUDITORIUM— SPARKS M. BERRY, Manager. 5th and Olive Sts. "THEATER BEAUTIFUL."
Tonight
IN HONOR OF MME. PADOVANI.
"RIGOLETTO"
Mme. Padovani as "GILDA," Giuseppe Pimazzoni as "RIGOLETTO," Angelo Scotti as "IL DUCA," Paolo Wulman as "SPARAFUCILE." Mme. Padovani will also sing "PEARL OF BRAZIL" and "VALSE MIRIELLE," as an extra feature.
Milan Grand Opera Company
Tomorrow night, "OTELLO"
Saturday matinee, popular prices, "FAUST." Giuseppe Pimazzoni as "VALENTINE."
Saturday night, all star cast, "BARBER OF SEVILLE."
Prices:—50c, $1.00, $1.50, and $2.00. Phones 9230; Main
Next week, the Ferris Stock company and Miss Florence Stone in "Cleopatra."

MOROSCO'S BURBANK THEATER— Los Angeles' Leading Stock Theater
TONIGHT—ONLY FOUR MORE PERFORMANCES—MATINEE SATURDAY
The Incomparable Burbank Theater Stock Company in the Big Local Hit,
"SKY FARM"
By the author of "Peaceful Valley." Every Favorite in the cast.
Next week's biggest attraction—"QUO VADIS." 150 people on the stage.
Special Ibsen Matinee Tomorrow
The second successful Ibsen matinee will be given tomorrow (Friday) afternoon.
"A DOLL'S HOUSE"
with Harry Mestayer, Blanche Hall, Mace Greenleaf, Brenda Fowler, David Torrence and others in the cast. Production under the personal stage direction of Harry Morosco.
Regular evening prices.
Next Week's Best Play—"QUO VADIS." 150 people on the stage. Seats ready.

ORPHEUM THEATER— SPRING ST. between Second and Third. BOTH PHONES 1447.
Advanced Vaudeville
EIFIE FAY—YE COLONIAL SEPTETTE—JULIA HERNE & CO—FOUR DANCERS—LADELL & CROUCH—CHARLENE & CHARLENE—TEDDY THE PHEUM MOTION PICTURES—MADAME BARTHOLDI'S COCKATOOS.
Matinee Daily Except Monday.

GRAND OPERAHOUSE— MAIN ST. between First and Second. Main 1967—PHONES—Home A1067
THE FAMILY THEATER.
"The Northland Singer"
BEN HENDRICKS as "YON YONSON"
Matinees Sunday, Tuesday and Saturday. NEXT WEEK—"PRIMROSE'S MINSTRELS."

BELASCO THEATER— HOME OF THE ONLY HIGH STOCK COMPANY IN THIS CITY.
MATINEE TODAY AT 2:15
The Belasco Company offers Augustus Thomas' new American comedy,
"THE OTHER GIRL"
NEXT WEEK—David Belasco's famous play, "THE HEART OF MARYLAND" now on sale.

LOS ANGELES THEATER— 240 SOUTH SPRING ST. PHONES, Main 8127; A1063
.....A Hit.....
THE ROLLICKING GIRL
All This Week, Matinees Wednesday and Saturday
Prices 25c, 50c, 75c, $1.00. Matinees 25c, 50c, and a few at 75c.

BLANCHARD HALL— 222 SOUTH BROADWAY
5th Semi-Annual Exhibition of the
Southern California Horticultural Society...
FLOWER SHOW
Nov. 7th, 8th and 9
Admission Only 25c

CAWSTON OSTRICH FARM— SOUTH PASADENA
LARGEST IN CALIFORNIA—ESTABLISHED 1886.
VISIT THE FARM—SEE THE YOUNG CHICKS
Over 100 Gigantic Birds--All Ages
BEAUTIFUL PARKS OF SEMI-TROPICAL FLOWERS AND TREES
25c EXCURSION TICKETS INCLUDE ADMISSION. CAN BE PURCHASED AT THE P. E. TICKET OFFICE and at our
City Store 224 W. Third St. BRADBURY BLOCK
TAKE PASADENA CARS MARKED "CAWSTON OSTRICH FARM"

LOS ANGELES OSTRICH FARM— EAST LAKE PARK
Take any city line. 5c round trip, including admission. Tickets for sale at our
City Salesroom 324 South Broadway

Timely Special Announcements.

GALLERY OF SCIENTIFIC WONDERS—
FOR MEN ONLY. ADMISSION FREE. 139 SOUTH MAIN STREET.
A Combination of Science and Art Affording Educational Opportunities Not Found Elsewhere
This Permanently Established European Exhibit is one of the City's Great Institutions. Study the Natural and Unnatural Conditions of the Human Body in Life-Sized Models. The Opportunity of a Lifetime. Open Daily from 9 a.m. to 10 p.m. Sunday, 1 to 10 p.m. Admission, Free. 139 South Main Street, Los Angles, Cal.

Superb Routes of Travel.

SANTA CATALINA ISLAND— $1.00
"S. S. SAN DIEGO"
Leaves Los Angeles, 6th and Main Sts., 8:45 a.m.
OPERATING IN CONNECTION WITH LARGE GLASS BOTTOM POWER BOATS PRESS, CLEOPATRA AND LADY LOU FOR THE MARINE GARDENS.
Important Notice
These boats are large and safe, and regularly licensed by "U. S. Inspection" row-boat tickets sold by other lines will not be accepted on these boats.
Meteor Boat Company, Ticket Office 404 South Main St.

GRAND WINTER CRUISES TO HAWAII—
BY THE LARGEST AND FASTEST PACIFIC STEAMERS. SPECIAL RATES. LOS ANGELES TO HONOLULU AND RETURN, $122.50. Return limit four months. FIRST-CLASS $80 TO EUROPE. AROUND-THE-WORLD TOURS.
Agents for principal Atlantic and all Pacific Lines—Tickets issued to all parts of the world. Letters of Credit, Travelers' Checks and Drafts payable anywhere. For Descriptive Literature, Reservations, etc., call or address
SECURITY SAVINGS BANK STEAMSHIP DEPT. FOURTH AND SPRING

TOUR ROUND THE WORLD— PERSONALLY CONDUCTED EXPERIENCED
LEAVING LOS ANGELES DECEMBER 3.
ENGLAND, FRANCE, SWITZERLAND, ITALY, EGYPT, ARABIA, PHILIPPINES, CHINA AND JAPAN.
Party limited. Every necessary expense included in price of tour. Steamers and carriages, Sedan Chairs, Jinrikishaws. Send for itinerary.
604 SOUTH SPRING ST. *THE MILNE TOURS CO.*

WEST COAST STEAMSHIP LINE—
Steamer "NORTHLAND" sails Thursday p. m. for San Francisco.
Steamer "CHEHALIS" for SEATTLE direct, Saturday P. M.
Information 218 South Spring Street. Phone Main 1200. S. Macfarlane, G. P. A.

[A]musements--Entertainments

[...] HOUSE— H. C. WYATT, Lessee and Manager.
Friday and Saturday Night
MATINEE SATURDAY.
[...]d Kentucky"
[SE]LLING. PRICES $1.00, 75c, 50c, 25c.
[...]DAY. SEAT SALE TODAY. DILLINGHAM PRESENTS
[...] Scheff in "M'LLE MODISTE"
[...]day and Saturday, Nov. 15-16, good returning Monday, Nov. [...]

[...]UM— SPARKS M. BERRY, Manager. 5th and Olive Sts.
Tonight
[...] HONOR OF MME. PADOVANI.
[R]IGOLETTO"
[...] Giuseppe Pimazzoni as "RIGOLETTO," Angelo Parola as [...] as "SPARAFUCILE." Mme. Padovani will also [...] VALSE MIRIELLE, as an extra feature.
[Gr]and Opera Company
[...] "FAUST." Giuseppe Pimazzoni as "VALENTINE" [...] BARBER OF SEVILLE." Phones F[...]; Main [...]
[...]ompany and Miss Florence Stone in "Cleopatra."

[B]URBANK THEATER— Los Angeles' [...] Stock House.
[F]OUR MORE PERFORMANCES—MATINEE SATURDAY
[Bu]rbank Theater Stock Company in the big [...] hit,
[...]KY FARM"
[...]alley." Every Favorite in the cast.
[...]"QUO VADIS." 150 people on the stage.
[I]bsen Matinee Tomorrow
[...]atinee will be given tomorrow (Friday) afternoon.
[A] DOLL'S HOUSE"
[...] Hall, Mace Greenleaf, Brenda Fowler, David Edwin [...] under the personal stage direction of Harry [...]
[QUO] VADIS." 150 people on the stage. Seats ready.

[TH]EATER— SPRING ST. between Second and Third. BOTH PHONES 1447.
[Adva]nced Vaudeville
[...] SEPTETTE—JULIA HERNE & CO—FOUR [...] [...]UCH—CHARLENE & CHARLENE—TEDDY TRIO— [...]—MADAME BARTHOLDI'S COCKATOOS.
Matinee Daily Except Monday.

[...]AHOUSE— MAIN ST. between First and Second. Main 1967—PHONES—Home A[...]
[...] THEATER.
"The Northland Singer"
[...]RICKS as "YON YONSON"
[...] Saturday. NEXT WEEK—"PRIMROSE'S MINSTRELS"

[...]ATER— HOME OF THE ONLY HIGH CLASS STOCK COMPANY IN THIS CITY.
[MA]TINEE TODAY AT 2:15
[...]any offers Augustus Thomas' new American comedy,
[TH]E OTHER GIRL"
[...]'s famous play, "THE HEART OF MARYLAND."

[...] THEATER— 340 SOUTH SPRING ST. PHONES, Main 6129; A[...]
......A Hit......
[...] ROLLICKING GIRL
Matinees Wednesday and Saturday
[M]atinees 25c, 50c, and a few at 75c.

[...]HALL— 222 SOUTH BROADWAY
[S]emi-Annual Exhibition of the
[Sout]hern California
[Hor]ticultural Society...
[FLO]WER SHOW
[...]th, 8th and 9th
Admission Only 25c

[OS]TRICH FARM— SOUTH PASADENA
[C]ALIFORNIA—ESTABLISHED 1886.
[...]M—SEE THE YOUNG CHICKS
[Gig]antic Birds--All Ages
[SE]MI-TROPICAL FLOWERS AND TREES
[TICK]ETS INCLUDE ADMISSION. CAN BE [...] THE P. E. TICKET OFFICE and at our
[...] W. Third St. BRADBURY BLOCK
[M]ARKED "CAWSTON OSTRICH FARM"
[...]S OSTRICH FARM— EASTLAKE PARK
[...]5c round trip, including admission. Tickets for [...]
[Sale]sroom 324 South Broadway

[Dail]y Special Announcements.
[...] SCIENTIFIC WONDERS—
[...]LY. ADMISSION FREE. 122 SOUTH MAIN STREET
[Exhibi]tion of Science and Art Affor[ding]
Opportunities Not Found Elsew[here]
[...]ed European Exhibit is one of the City's Great Att[ractions] [...]natural Conditions of the Human Body [...] [Op]portunity of a Lifetime. Open Daily from [...] South Main Street, Los Angeles, Cal.

[Su]perb Routes of Travel.
[CAT]ALINA ISLAND—
"SAN DIEGO" $1.5[0]
[Los An]geles, 6th and Main Sts., 8:45 a[.m.]
[CONNEC]TION WITH LARGE GLASS BOTTOM POWER BOAT [...] LADY LOU FOR THE MARINE GARDENS.
Important Notice
[...] safe, and regularly licensed by "U. S. Inspectors." [...] other lines will not be accepted on these boats.
[...] Boat Company, Ticket Office 604 South Main St.
[WIN]TER CRUISES TO HAWAII—
[...]AND FASTEST PACIFIC STEAMERS. SPECIAL RATES [...]ULU AND RETURN, $132.50. Return tickets good [...] $90 TO EUROPE. AROUND-THE-WORLD TOURS [...]
[...]ntic and all Pacific Lines—Tickets issued to [...] [...]ers of Credit, Travelers' Checks and Drafts payable [...] literature, Reservations, etc., call or address
[...] SAVINGS BANK STEAMSHIP DEPT., FOURTH AND SPRING
[AROUN]D THE WORLD— PERSONALLY CONDUCTED, EXPERIENCED DIRECTOR
[...]EAVING LOS ANGELES DECEMBER 30, [...]E, SWITZERLAND, ITALY, EGYPT, ARABIA, [...] PHILIPPINES, CHINA AND JAPAN. [...]essary expense included in price of tour. Guide, [...] Jinrikishaws. Send for itinerary.
MILNE TOURS CO.
[...]ST STEAMSHIP LINE—
[...]LAND" sails Thursday p. m. for San Francisco [...] [...]LIS" for SEATTLE direct, Saturday P. M. Tickets [...] Spring Street. Phone Main 1300. S. Magnus, Agent.

PACIFIC SLOPE.

FLEET COMING TO LONG BEACH.

Four Big Cruisers to Sail South Saturday.

Jackies Will Get Shore Leave to See Los Angeles.

Boxing Bout for Championship Held on Flagship.

[BY DIRECT WIRE TO THE TIMES.]

SANTA BARBARA, Nov. 6.—[Exclusive Dispatch.] The "Big Four" fleet, [under] command of Admiral Dayton, is [to] [sail] from its anchorage in the channel [...] for Long Beach, Saturday. [The] fleet will there allow its men liberty [on] shore leave to go to Los Angeles, [and] after about a week in that section [the] ships—divided into two sections—will desert the southern port. [The] West Virginia and Maryland [will] proceed to Mare Island, while the [Colora]do and Pennsylvania will go to [...].

[The] sailing orders were received [by A]dmiral Dayton from Washington [this] afternoon. Tonight the city is [crowd]ed with "liberty" men. They [...] the town," and having just been [paid] off, are spending their money [freely]. Notwithstanding this, how[ever, th]ere has been no trouble of any [kind] and the men, according to the [police], are rated as the best bunch of [sailors] that ever touched here. [There] has been little drunkenness or [...] of any sort, and the people [have] been giving them the best kind [of a] good time. Tonight the tars [of the] cruiser Colorado are giving [a ball] to the townspeople in the Elks' [hall] and on Friday evening the men [of the] flagship will give the farewell [ball] at the same place.

[C]HAMPION OF FLEET.

[...] is champion of the "Big Four" [fleet] in the channel, for in a live[ly ba]ttle with Fireman Bruno, from [the cr]uiser Pennsylvania, this after[noon h]e put that gentleman out in [the fo]urth round.

[Both] men were severely punished. [...], but for the gong, would [have] ended in the third round, with a [...] the heart that sent Bruno to [...].

[The] fourth round ended in a sec[ond...] Bruno was once knocked [through] the ropes, after which he rallied, [...] it again, was caught by a [hook] on the jaw that lifted him [over] the ropes and landed him down [up]on the deck below.

[$]2000 changed hands between the [men of] the ships on the result. [The f]ight was for a purse of $400, of [which 7]5 per cent. went to the winner [and 25] per cent. of the ship's side bets [...] $500.

[O]FFICERS WITNESS IT.

[The f]ight was witnessed by Admiral [Dayton], Capt. Ward of the Pennsyl[vania and] Capt. Milton of the flagship, [where] the bout took place.

[Many] townspeople were present. The [ring was] erected on the fore castle and [the shi]p's band played.

[Two pre]liminary scraps preceded the [championsh]ip heavyweight go. The [first, b]etween Captwell of the flag[ship and] Miller of the Pennsylvania. [Miller] was knocked out in the [...].

[The] second preliminary, DeJames [of the fla]gship and Lavin of the Penn[sylvania,] fought four rounds of fast [work,] [Lav]in getting the decision. [The] scraps were thoroughly in[teresting] and speedy, and displayed [considera]ble science.

[The] forward section of the flag[ship was] massed with bluejackets and [...] witnessing the battles.

[J]UDGES HEAR APPEAL.

[Ex-]Oregon State Senator and [Distr]ict Attorney Plead to Avoid Imprisonment.

[BY] THE ASSOCIATED PRESS—A.M.]

[SAN] FRANCISCO, Nov. 6.—Judge [...] B. Gilbert of Portland, Ers[kine] Ross of Los Angeles and W. [...] of this city sat in the [U.S.] Circuit Court of Appeals yes[terday] listening to arguments on the [appeal] of former State Senator Wil[liam] Jones and Thaddeus N. Pot[ter, a]ttorney of Portland, from the [verdict] of conviction for conspiracy to [defraud] the government out of public [lands.] This case was prosecuted in [the Fede]ral Court in Oregon by Heney [and Wi]lliam C. Bristol, the latter Fed[eral At]torney for Oregon.

[Jones] was fined $2000 and sentenced [to ...]'s imprisonment in the peni[tentiary] on McNeil's Island. Potter [was sent]enced to pay a fine of $500 [and to] be imprisoned for six months [in the] Multnomah County Jail.

[A new] trial is asked for on the [ground] that the inception of the con[spiracy] was alleged to date more than [three y]ears before the indictment.

[The ap]peal was taken under advise[ment and] will be decided during the [...].

[DR]AINAGE MEN TO MEET.

[I]mprovement Association to [Meet] Congressmen With Views [Re]garding Water Needs.

[BY] THE ASSOCIATED PRESS—A.M.]

[SAN] FRANCISCO, Nov. 6.—A gen[eral m]eeting of the River Improve[ment and] Drainage Association of Cal[ifornia] will be held next Monday at [headq]uarters in Union Square.

[Near]ly all of the California Congres[sional] delegation will be present, the [main] object of the meeting be[ing to pr]esent to them the views of [the ass]ociation regarding the assistance [desired] from the Federal government [to impr]ove the waterways of the [State].

[The n]eeds of various harbors and [other m]atters of importance will also [be pres]ented by men familiar with [them].

[The meet]ing will be open to the pub[lic and] the members of the associa[tion, and] suggestions from all who [wish to] acquaint their representatives [...] with the requirements of [their re]spective sections.

[...] CASE CONTINUED.

[...] to Confer With Gov. [...] and Learn When Holidays Will End.

[BY THE A]SSOCIATED PRESS—A.M.]

[SAN] FRANCISCO, Nov. 6.—The [...]ord bribery case was again [continued] by Judge Lawlor this morn[ing on the] statement that the judge [would have] an official conference re[garding] further postponements this [...] early tomorrow morning.

[The ass]umption is that the judge [...] soon legal holidays will [end,] so that the jury may [be able] to proceed and be lib[erated, which] means that the court will see Gov. Gillett relative to the matter during the next twelve hours.

The case of Abraham Ruef on indictments charging him with extortion in the French restaurant cases came up in Judge Dunne's court this morning, and on motion was continued till tomorrow.

NEW N.G.C. COMPANY.

Gov. Gillett Orders Guardsmen Mustered in at Berkeley and Many Agree to Serve.

[BY THE ASSOCIATED PRESS—P.M.]

SACRAMENTO, Nov. 6.—Upon recommendation of Adjt. Gen. Lauck, Gov. Gillett today signed an order directing the brigadier commander of the district to muster in a company of California National Guardsmen at Berkeley. The organization is to be known as Company C, Fifth Infantry, and will take the place of the company mustered out September 30.

Several weeks ago a petition signed by many Berkeley people, asking for a company and declaring that the organization would receive the moral support of the townsmen, was received by the Governor.

Among the signers were eighty young men, all of whom professed their willingness to join the company.

BAY CITIES GROWING.

New Directory of San Francisco, and Outside Estimates, Show Development There.

[BY THE ASSOCIATED PRESS—P.M.]

SAN FRANCISCO, Nov. 6.—Based on the new directory of San Francisco, which is about to come from the press, the present population of San Francisco is estimated to be 480,635.

Oakland estimates place the number in that city at 235,000; Berkeley at 36,000 and Alameda at 25,000, making a total in the trans-bay cities of 296,000. Added to the San Francisco total, this brings the grand total for the four bay cities up to 775,635.

Before the fire the estimate for these cities was 645,000, making the increase 130,635 since the fire.

WED AT PRESIDIO.

MISS PICKERING A BRIDE.

[BY THE ASSOCIATED PRESS—P.M.]

PACIFIC GROVE, Nov. 6.—The marriage of Ytere Celeste Pickering, daughter of Maj. and Mrs. Abner P. Pickering of the Twenty-second United States Infantry, and Capt. Matthew C. Smith of the Fourteenth Cavalry, was celebrated tonight at the Presidio of Monterey. The ceremony was performed by Chaplain Fitzgerald of the Twenty-second Infantry.

SUPERNATURAL SUICIDE.

FRESNO MAN'S QUEER DEED.

[BY THE ASSOCIATED PRESS—A.M.]

FRESNO, Nov. 6.—John S. Baugh, 50 years old, for four years night agent of the Santa Fé at Visalia, this morning committed suicide in a dramatic manner.

He was in the habit of going off duty at 10 o'clock in the morning, and a half-hour before quitting time today he took a revolver out of a drawer at the Santa Fé ticket office, calmly and deliberately shot himself through the heart, replaced the revolver in the drawer and dropped dead.

Examination of his books has as yet shown no shortage, and no reason is known for the rash act, which was committed in the presence of the station agent.

SIX ACCUSED OF MURDER.

SEVENTH MAN IS WANTED.

[BY THE ASSOCIATED PRESS—A.M.]

OREGON CITY, Nov. 6.—William Dickenson, John Dickenson, J. M. Dickenson, Walter St. Clair, John Riley and Earl Ransier are under arrest on a charge of murdering Bhingwan Singh, the Hindu who was shot at Boring last Thursday night.

Singh died in Portland last night. A warrant is out for the arrest of Vernon Hawes, who has not yet been located. The party of seven men had been employed in lumber camps near Boring, and, it is alleged, resented the presence of the Hindus.

CORPSE IN SHIP'S HOLD.

YOUTH FOULLY MURDERED.

[BY THE ASSOCIATED PRESS—A.M.]

TACOMA, Nov. 6.—The body of a young man 22 years old was found today by the watchman in the hold of the Chilean bark Adela, which is on the dry dock at Quartermaster Harbor. The body was in a horribly mutilated condition, and had the appearance of having been cut with a sheath knife and a hand axe. The man is a stranger in Quartermaster, and was not a member of the crew.

SLOPE BRIEFS.

Switchmen Meet Death.

PORTLAND, Nov. 6.—F. W. Glass, a switchman in the Oregon Railroad and Navigation Company's local yards, was killed today in a collision between two passenger trains, caused by a dense fog. The smash-up was not a serious one, only the engines being damaged.

Steamer Sinks Dredge.

PORTLAND, Nov. 6.—The river steamer Bailey Gatzert ran into and sank the dredge Portland near the mouth of the Willamette River today in a thick fog. Forty men on the dredge were saved, only one man, a Chinese, having to swim for his life. He was saved. The Bailey Gatzert carried about 300 passengers, but cool heads prevented a panic. The bow of the Gatzert was seriously damaged. The Gatzert ran on the rocks last week and had just completed repairs.

Union Secretary Killed.

SAN FRANCISCO, Nov. 6.—W. G. Burton, secretary-treasurer of the Carmen's Union, was struck and fatally injured last night in Sacramento street by a United Railroads car. He died an hour later in a hospital.

SINCLAIR DENIES IT.

Author of "The Jungle" Refutes Rumor That He and His Wife Are Estranged.

[BY THE ASSOCIATED PRESS—A.M.]

BATTLE CREEK (Mich.) Nov. 6.—Upton Sinclair, author, who is here with his wife, today indignantly denied reports about the estrangement between him and Mrs. Sinclair, who has been a patient in a sanatorium here since August 15, recuperating from a dangerous attack of appendicitis.

TALLMADGE NOT GUILTY.

Federal Jury at Roswell, N. M., Takes Only One Vote in Land Fraud Case.

[BY THE ASSOCIATED PRESS—A.M.]

ROSWELL (N. M.) Nov. 6.—A verdict of not guilty was reached today in the case of Benjamin H. Tallmadge of Denver, tried in the Federal court on the charge of land fraud. Only one ballot was taken by the jury.

Best Story Since Days of Bret Harte.

This is what the critics say about John Fleming Wilson's new serial, "The Last Stand of the Argonauts," beginning in the November Pacific Monthly.

LABOR.

COLLAPSE IS NOW COMPLETE.

Telegraphers Officially Give Up the Struggle.

Chicago and New York Locals Vote to Work.

Former President Small Is Now Vindicated.

[BY DIRECT WIRE TO THE TIMES.]

CHICAGO, Nov. 6.—[Exclusive Dispatch.] The telegraphers' strike, which began in Los Angeles August 7 and within two days spread all over the United States, collapsed today. By Friday every local union in the country will have voted to call the strike off.

It was the most hopeless struggle ever waged by a weak labor organization against a powerful corporation, and ended in complete failure.

The Executive Committee from the national executive board met at 11 o'clock with three members of the Peace Committee, which had just returned from New York, and with President W. W. Beattie and National Secretary Wesylan Russell.

FIGHT ABANDONED.

After a deliberation of three hours, the national executive board voted to instruct all locals in the United States to meet at once and take a vote on the question of calling off the strike. Not having the power under the constitution of the Telegraphers' Union to call off the strike itself, the action of the Executive Committee amounts to ending the strike officially, for there is no question as to how the locals will vote.

Secretary Russell and President Beattie admitted that the telegraphers have lost the battle. They declared that the efforts of the operators to better their condition would be resumed at some future time.

SMALL VINDICATED.

The action taken by the executive board today is just what President Small urged the locals to take a month ago. His action created so great a rage all over the country that he was deposed and practically driven out of the union. Today's action by the committee vindicates him completely. President Small was never in favor of the strike, which he did not authorize and did not believe was justified.

The Chicago union promptly voted to call off the strike and several hundred operators applied at the Western Union and Postal offices for work. Some of them will be taken back.

SUSPEND THE STRIKE.

[BY THE ASSOCIATED PRESS—P.M.]

NEW YORK, Nov. 6.—At a meeting of the local branch of the Telegraphers' Union late today it was decided to "suspend" the strike of the employés of the telegraph companies which has been on since August 9.

DENVER LOCAL ACTS.

[BY THE ASSOCIATED PRESS—P.M.]

DENVER, Nov. 6.—The Commercial Telegraphers' Union of this city voted unanimously this afternoon to call off the strike.

SETTING A NEW RECORD.

If Lusitania Keeps Up Her Pace She Will Beat Her Own Mark for Transatlantic Passage.

[BY THE ASSOCIATED PRESS—P.M.]

NEW YORK, Nov. 6.—Bringing $10,000,000 in gold to the relief of the financial institutions of this country, the swift liner Lusitania is hurrying for New York at her swiftest pace.

A report from the captain of the Lusitania received by wireless telegraph at the Cunard line office in this city, says that at 10 o'clock today the ship was 929 miles east of Sandy Hook. The Lusitania left Queenstown at 11:30 a. m., Sunday, and according to this report she has averaged 24.50 nautical miles an hour.

Continuing at this rate of speed, the Lusitania should reach Sandy Hook bar at midnight, Friday. If she accomplishes this, it will reduce the record time for the passage from four days, nineteen hours and fifty-two minutes, to four days, seventeen hours and thirty minutes.

SEQUEL TO TWO DIVORCES.

Mrs. Edith R. Charter of Chicago and George C. Cunningham of New York Wed in Seattle.

[BY DIRECT WIRE TO THE TIMES.]

CHICAGO, Nov. 6.—[Exclusive Dispatch.] Announcement of the marriage of Mrs. Edith R. Charter and George C. Cunningham at Seattle marked the climax of two sensational divorce cases which startled Chicago and New York society and a courtship of long duration which extended from New Orleans to Alaska.

Mrs. Charter secured a divorce four years ago and South Side social circles heard that the husband, James A. Charter, has been accused of too much fondness for soubrettes. Later Mrs. Charter went to White Sulphur Springs, W. Va., where she met George C. Cunningham, a New York consulting engineer. When Mrs. Charter subsequently went to New Orleans, he followed, pressing his suit, in spite of the fact that he had a wife and family residing in Richmond, Va.

Mrs. Cunningham, hearing of her husband's infatuation for the beautiful Chicago divorcee, changed her residence to New York and there began action for a divorce, which she obtained last summer. Meanwhile, Mr. Cunningham went to Alaska where he superintended the building of the Guggenheim railroads. Two weeks ago Mrs. Charter went to Seattle, where she met Mr. Cunningnam and they were married.

THE SUREST METHOD FOR IMPROVING THE COMPLEXION.

Many women subject themselves to most heroic treatments in order to restore the fresh blooming complexions of youth. Most frequently these efforts are in vain and bring bitter chagrin at the failure.

For the benefit of all desiring what is probably the most effective complexion restorative known to science, the following formula is published, being contributed by one of the best known specialists in the country. The formula is as follows:

Two ounces of Rose Water; one ounce Spirits of Cologne; four ounces crystalized Sartoin (skin food); put the Sartoin in a pint of hot water (not boiling); when dissolved and cooled, add the Rose Water and Cologne Spirits, and strain through a fine cloth.

Any large bottle or a fruit jar will answer for a receptacle, if it can be closed air-tight. This mixture is to be used daily and massaged well into the skin of the face, arms and neck.

After a short time the most gratifying results can be looked for, although the treatment should be kept up for quite a while, until the ruddy glow to the complexion becomes permanent.

The above formula will make enough of the mixture for a month's treatment. The ingredients can be obtained from a well stocked pharmacy and the mixing is easily done.

OBITUARY.

Daniel F. McMahon.

NEW YORK, Nov. 6.—Daniel F. McMahon, who was leader of Tammany Hall with Charles F. Murphy and Louis Haffen, and who retired two years ago from the chairmanship of the Executive Committee, died today at Atlantic City. Richard Croker regarded Mr. McMahon as one of his closest political friends.

John C. Dueber.

CANTON (O.) Nov. 6.—John C. Dueber, owner of the Dueber Hempden Watch Works here, said to be the largest watch factory in the world, died this afternoon.

APPLE CROP IS "SHY."

United States Production Said to Be 24,000,000 Short of Last Year's.

[BY THE ASSOCIATED PRESS—A.M.]

NEW YORK, Nov. 6.—The apple crop of the United States for 1907, as estimated by the American Agriculturist, in its report to appear on November 9, is scant 24,000,000 barrels, materially short of last year.

Pennsylvania has fairly abundant totals. New England has rather more apples than last year, due solely to the fact that Maine has a good crop.

YUMA IN LINE.

YUMA (Ariz.) Nov. 6.—[Exclusive Dispatch.] The directors of the First National Bank of Yuma have issued draft certificates on their correspondents of Los Angeles, San Francisco, New York and St. Louis in denominations of $5, $10, $20 and $40 to an amount sufficient to maintain such circulation as local business demands. These certificates are signed personally by the bank's president and its director. Globe, Tucson, Bisbee and Douglas also have adopted the clearinghouse plan, issuing cashier's certified checks.

AT THE CITY HOTELS.

ARRIVALS YESTERDAY.

HOLLENBECK—E. G. Hill, Mae O'Connell, S. S. Cayson, Chicago; Norman Lawler, Mexico; J. A. Senkasky, St. Louis; A. Jensen, West Virginia; E. F. Downing, Oakland; A. E. Johnson, San Francisco; D. Hander, Bradfield, Pa.; E. F. Hart, New York; H. S. Colcord, Arizona; C. S. Bailey, San Francisco; E. Hatch and wife, Mrs. Johnson and child, San Jose; C. W. Newlove, Pacific Grove; E. H. Duffield and brothers, Williams; H. T. Walker, Chicago; C. E. Allen, Salt Lake City; Mrs. A. G. Purcell, Chicago; B. F. Miller, Searchlight; R. L. Dusenbury, St. Louis; Z. B. Offertt, Louisville; F. B. Marshall, P. W. Slattery, D. W. Hamlin, Chicago; Jake Levy, Albuquerque; P. Murphy, San Antonio; R. S. Wogburn, Washington; J. S. Endicott, Chicago; H. H. Emmons, Portland, O.; S. L. Hillebert, St. Louis; W. H. Keep, Chicago; J. F. Hartnew, West Virginia; A. McKay and wife, Benicia; Lee Cutbrith, San Francisco; C. F. Colcord, Oklahoma; Norman Reeves, San Francisco; M. D. Schribner and wife, Tombstone; D. A. Kitchner, San Francisco; D. H. Sowles, Chicago; W. W. Cahill, Ludslow; Maude H. Harrell, Williams; Mrs. M. Platt, Chicago; J. M. Abbott and wife, Salt Lake City; C. Wenderoth and wife, Pittsburgh; A. Boland, San Francisco; E. L. Buechler, Chicago; J. J. Loebeck, Las Vegas; Leroy O. Moore, Washington, D. C.; George P. Riley, El Paso; I. S. McIntere and wife, Douglas, Ariz.; A. A. Geer, Nevada; F. T. Perkins, Oakland; George McNamee, San Francisco.

HAYWARD—C. A. Ray, San Francisco; William L. Lomax and wife, Chicago; O. L. Pinkham, Philadelphia; W. C. Cope, Chicago; H. C. Mills, New York; R. L. Thompson, Chicago; Mr. and Mrs. Scuyler M. Coe, Santa Barbara; B. F. Nicholson, S. B. Thompson, W. H. Butterfield, Chicago; F. L. Driscoll, Portland, Or.; A. H. Atherton, Boston; Joseph Hahn, San Francisco; C. B. Jeffries, Fresno; W. C. Birdsall, San Francisco; Mrs. Evan E. Evans, Denver; S. J. Hamlin, Montreal, Can.

ANGELUS—H. Robinson, New York; A. Schank and wife, Pittsburgh; F. C. Bunger, San Francisco; J. E. Clark, Portland; C. D. Barrett and wife, Santa Rosa; J. McCabe, New York; C. N. Anderson, St. Helena; M. H. Horns, New Briton; G. M. Palmer, New York; Mrs. D. E. Dennedy, Miss Helen Dennedy, Nashville; B. J. Nussbaum, Chicago; J. A. Graham, Detroit; Louis Collar, New York; Tom J. White, Sharon; E. A. Powell, E. C. Murray, New York; Julius Steinberger, San Francisco; Frank Sherman, Buffalo; Perry Hansen, Oakland; William E. Muse, Chicago; A. D. Baker, R. Rawlings, Lansing; T. J. A. Treademan, San Francisco.

AT NEW YORK HOTELS.

NEW YORK, [Exclusive Dispatch.] At the Latham, C. C. Lapham; Belle Claire, Miss M. S. Schmadel, Miss L. B. Hugas; Hoffman, D. Duncan; Marlborough, H. E. Gilley; Navarre, Mrs. H. Robinson; Belmont, W. Remington, Pasadena; Martinique, S. Seaman; Grand, Mrs. C. M. Little.

City Restaurants.

CAFE BRISTOL

Everything in season served to perfection at this excellent cafe. Finest orchestra in the city. Entire basement H. W. Hellman Bldg., Fourth and Spring Sts.

Oakland Hotels

THE BEAUTIFUL NEW HOTEL

Key Route Inn

22nd St. and Broadway

OAKLAND

Sunny rooms, private baths. Long distance telephones, compressed air cleaning. Large lobby. Cafe a la carte, with cuisine and service unsurpassed.

N. S. MULLAN, Mgr.

(Formerly assistant manager Palace Hotel, San Francisco.)

For rates and information see Leroy W. Prewett, 423 S. Hill St., Los Angeles. Phones: Main 553; Home F-3300

San Francisco Hotels.

Royal House, San Francisco

4TH & HOWARD STREETS.

200 outside rooms; steam heat; hot and cold water. Prices 50c to $2.00 per day. Weekly rates. F. L. TURPIN, Prop.

City Hotels.

The Maryland and Bungalows

PLEASANT SOCIAL LIFE. COSY WINTER HOMES.

PASADENA.

The Leighton
ON WESTLAKE PARK,
LOS ANGELES.

The Arrowhead
FAMOUS HOT SPRINGS.
IN THE MOUNTAINS.

The Virginia
ON THE OCEAN,
LONG BEACH.
OPENS JAN., 1908.

La Casa Loma
50,000 Acres of Oranges.
REDLANDS.
Opens Thanksgiving Day.

Write for Copy of "California Life"-Mailed Free

D. M. LINNARD

THE NEW Hotel Marengo, Pasadena South Marengo Avenue Boulevard and Arcadia St. Convenient to railway depots, street cars, churches and parks. A select tourist and family hotel. Steam heat, hot and cold running water, electric lights, and the famous Ostermoor beds in all rooms. RATES—American Plan, $12.00 to $15.00 per week. Two in room, special rate.

The New Rosslyn

443 South Main Street
LOS ANGELES, CAL.
Rates European, 75c to $2.00. American, $1.50 to $3.00.

FREE BUS MEETS ALL TRAINS

The Natick House

First and Main Streets
LOS ANGELES, CAL.
Rates American, $1.50 to $2.50. European, 50c to $1.50.

The Alvarado Hotel
Cor. 6th and Alvarado Sts., Opp. Westlake Park.
Every room an outside room. Steam heat, hot and cold water, telephone each room, large porch, beautiful roof garden. Table unexcelled; good music, etc. 10 minutes to city center. Special rates to couples or families. Garage in connection. C. F. DE WITT.

HOTEL WOODWARD

Newest and most modern fireproof hotel in the city. Heart of new business center. Rates, European, $1 to $3 day. American $2.50 to $5. Special rates by week. 421 West Eighth Street.

New and Absolutely Fire Proof

Hotel Hayward

Rates $1.00 and up per day. 250 rooms. Large sample rooms. SPRING STREET CORNER SIXTH. H. C. FRYMAN, Proprietor.

Hotel Ingraham
1045 Ingraham St.
Take Seventh Street car to Bixel. One of the newest and best constructed family and tourist hotels in the city. Its high location and surroundings make it delightfully cool and free from the dust and noise of the thoroughfare. Within walking distance of the shopping and theater district. Appointments substantial and refined. Table and service the best. Write for booklet. BERNARD BEYER.

The Burlington
Cor. Burlington Ave. and 9th St.
Entirely new; 250 rooms, largest and most elegant Tourist and Family hotel in So. California. Cafe, roof garden, sun parlor, billiard-room, ballroom, general living room.

Occidental Hotel
428 South Hill street, Los Angeles.
New, modern, steel and brick building. Rates 75c and $2.00 per day. Special rates to permanent guests. GEO. W. VON ACHE.

The Wilshire 671 Coronado Street. Best located and furnished hotel; Westlake District. Steam heat, bright, sunny rooms, with bath. Special rates to permanent guests; excellent car service. Telephone Exchange 498. J. A. MOORE, Manager.

Resorts

INFORMATION BUREAU 4TH FLOOR TIMES BLDG. 9 A.M. TO 6 P.M. OPEN DAILY

The TIMES FREE INFORMATION AND RESORT BUREAU is for the accommodation of those seeking recreation, rest and recuperation among seashore and mountain resorts. Particulars are furnished regarding Hotels and Private Boarding houses; their attractions, rates, etc. Photographs, circulars and transportation literature are kept on hand for inspection and distribution. Times readers can obtain here, in a few minutes, information that would take a week and in many instances longer to procure if they were compelled to write for it.

Hotel Redondo
..... Rates .....
$10 Per Week

The Queen of the Pacific
The best of everything. Until Jan. 1st rates at this IDEAL HOTEL will be $10 and up per week. Automobilists take Figueroa to Slauson, then on through Inglewood to Redondo-by-the-Sea. John S. Woollacott, Redondo Beach, Cal.

Venice of America
Special Saturday, November 9, "U. C. T." Day (United Commercial Travelers of America). Villas and bungalows $10 to $25 per month. Dancing every evening. Skating Thursday evenings.

Bimini Hot Springs Hotel, Los Angeles
The most curative treatment known for rheumatism. Modern, steam heat and hot mineral water in every room. Beautiful scenery, no noise, no dust, no tips. Street car to door. DR. G. W. TAPE, Medical Supt.

FAIRVIEW HOT SPRINGS under new management. Try a course of our mud baths for rheumatism, gout and blood disorders. For catarrh and kidney trouble the mineral water has no equal. Electric cars leave every hour for Newport Beach and our bus meets the car leaving here at 3:00 p.m. City Office 2[...] W. S. Collins Bldg. Phones—A-5002; Main 1962.

Bimini Hot Springs
Take a course of curative baths at Bimini Hot Springs. Medical department thoroughly equipped; first-class hotel accommodations if required; free from noise and dust. Take street car to door. DR. G. W. TAPE, Medical Superintendent.

San Luis Hot Sulphur Springs
Ideal place; thousands find rest and recreation all the year around. Relief here for those suffering from rheumatism, stomach and kidney troubles. Rates from $10.00 per week up. Secure ticket at the S. P. Office for round trip, one week's board, room and baths, all for $20.00. Write for booklet. A. M. SMITH, San Luis Obispo, Cal.

Elsinore Hot Springs
Lake View Hotel. Just the place to rest and recuperate. Large swimming pool, natural hot mineral and mud baths. Cures rheumatism, stomach and kindred diseases. Write J. H. TRAPHAGEN, Manager.

SAN JACINTO HOT SPRINGS
RELIEF HOT SPRINGS.
Sufferers from rheumatism and nervous affections find quick relief. Modern Hotel and Sanitary Bath Houses. For information call Home 2811, or address TRAVEL AND HOTEL BUREAU, 210 W. Third St.

Lakeside Inn
Finest interior resort. One hour from San Diego by Cuyamaca R. R. Fine lake fishing, duck and quail, and golf. Auto race track. Mineral waters. Rates reasonable.
LAKESIDE, SAN DIEGO, CAL.
Local agent, H. F. NORCROSS, 334 Spring st.

Redlands, Cal.
Wissahickon Inn
A high-class, family hotel of 50 rooms. Among orange groves in the residence section. Take Smiley Heights car.
Long Distance 'Phone.
Elevation, 1500 feet.

THE MUNHOLLAND
And The Munn Apartments
Facing the ocean, corner Elm Ave. Furnished rooms or en suite. The only exclusive apartments in city. Steam heat. New and modern. Prices reasonable. Home phone 278. MUNHOLLAND & SON, Long Beach, Cal.

Redondo Beach Pavilion
WEDNESDAY EVENING, SUNDAY AFTERNOON — Dancing Concert — SATURDAY EVENING, SUNDAY EVENING
SCHONEMAN-BLANCHARD ORCHESTRA
LOS ANGELES & REDONDO CARS EVERY FEW MINUTES FROM SECOND AND SPRING STREETS TO THE PREMIER BEACH.

YE CLAREMONT INN
Delightful winter home, under the shadow of snow-capped mountains, college town, schools, music, lectures of the best. Rooms steam heated. Cooking excellent, rates reasonable. Auto parties welcomed. Address CLAREMONT INN, Claremont, Calif.

Hotel Sierra Madre
At Sierra Madre, in foothills, sixteen miles out. Pure mountain water, furnace heat. Pacific Electric cars hourly. Home Phone Black 26. City office, 207 W. Third Street.

Mountain View Inn
Hollywood, 620 E. Prospect Ave. New and modern, every convenience; American plan, $2.00 per day, up—Special rates by the week. On car line. Home E9007.

The Breakers, Long Beach
Select boarding house on Ocean front. Good table and good company. Rates $10 per week up. 521 E. Ocean Ave. Home Phone 425.

Hotel Savoy--Long Beach
New, up to date, facing city park, block to ocean and depot. Rooms single or en suite; housekeeping apartments. 142-144 Pacific Ave.

City Hotels.

HOTEL WESTMOORE
No. 1000 West Seventh. New management. A modern family and tourist hotel. Four blocks from the Post Office, yet in the residence district. Before selecting your winter home, inspect THE WESTMOORE.

THE ORIGINAL
ST. JAMES
Family hotel at St. James Park, 817 W. 23rd st., will reopen about November 1, under the old management; ye old southern style, with a colored cook that can't be excelled; all large outside sunny rooms, single or en suite, with private baths; all the comforts of a well appointed house, at less expense than you can keep house; a beautiful roof garden in tropical splendor, with sun parlors, covers the entire house. You can engage rooms now. A. P. STEWART, owner and manager. Phone B3222.

Percival Apartments
Special Rates
Two-room apartments, buffet kitchen, private baths, $30 per month. Three-room apartments, buffet kitchen, private bath, $40, $45 $50 and $60 per month. Elegantly appointed, everything furnished—hot water, steam heat, electric lights, etc. Walking distance from center of city. 845 S. Hill St. Phones: Ex 779—Sunset Broadway 1575.

The Pickwick Hotel
[...] SOUTH GRAND AVENUE.
A new, finely furnished apartment hotel; [...] handsomely appointed apartments with buffet, kitchens and every convenience for housekeeping, steam heat, hot water and telephone in each apartment. Elevator service day and night. The Pickwick roof garden a delightful feature. Rates—single rooms $15 per month. Apartments $30 per month and up. Under the management of BUTTERFIELD KILBOURNE HOTEL CO.

HOTEL ORENA

Everything new. Opposite Postoffice, 705 West Seventh Street. Fireproof steel building. Beautifully furnished. Phone Main 2775, Home F5600.

Abbotsford Inn
Cor. 8th and Hope
The best Family Hotel in the city; centrally located; spacious court, large sunny rooms, every room an outside room, soft beds, steam heat, best table in the city for the money. Electric bells, billiard room, parlor, etc. Rates $8.00 to $12.00 per week. Electric car passes the door. Both phones, 1[...]. I. N. INSKEEP, Proprietor.

The Touraine Appartments
Under New Management
447 South Hope St.
Finely furnished two and three room apartments, private baths, Marshall & Stearns wall beds, gas for cooking, steam heat, telephone in each apartment, large lobby, all outside rooms. EDGAR HAVEN.

HOTEL CADILLAC
932A S. Main St., Home F4456. Between 9th and 10th. A new, select, family and tourist hotel, handsomely furnished; all outside rooms. Convenient to depots; street cars pass hotel to all trains. Rates $3.00 and up per week. Hot and cold water, steam heat, baths free.

HOTEL ACACIA
Corner 6th and Hope. New, fireproof, steam heat, elevator service, hot and cold water, outside rooms. Rates, $4.00 week up. B. H. CROW, Prop.

Queen Apartments 529 California st. Belt Line cars stop at door. Everything new. Steam heat, hot water, private baths, electric light and gas; also janitor service. Special rates to permanent guests. Phones—Broadway 1265; A7608.

Hinman Hotel
7th and FIGUEROA
3 and 4-room Apartments Elegantly Furnished. Nothing Nicer in the City.

GREAT NORTHERN RAILWAY
It costs no more to go East via San Francisco, Portland and Seattle. Superb scenery and service.
J. W. PHALON, Trav. Freight & Pass. Agent. 606 S. Spring St., Los Angeles, Cal. Telephones—Home A9585, Sunset Broadway 2991.

Places to Visit in California

If you desire information or booklets about any Hotel or Resort, Steamship or Railroad Trip advertised in The Times, fill out this blank and mail it to "The Information and Resort Bureau, Los Angeles Times," and you will be supplied immediately.

Resort Bureau Los Angeles Times—please send me full information about

....

....

....

SIGN HERE:

NAME ....

STREET ....

Hotel and Resort Booklets and Information Blanks always on file at "The Times" Resort Bureau, corner First and Broadway.

FINANCIAL.

PLETHORA OF CASH LIKELY.

Expected to Follow Present Stringency.

Gold Engagements Enough for Legal Reserve.

New York Trust Companies Are Saved.

[BY THE ASSOCIATED PRESS—P.M.]

NEW YORK, Nov. 6.—The general conditions of the financial situation were favorable today. The runs on the trust companies had practically ceased under the encouraging support of the Trust Company Committee, gold engagements were further increased and the stock market rose buoyantly in recognition of these conditions.

The announcement by Mr. King, president of the Union Trust Company, early in the morning, that an agreement had at last been reached by which the Trust Company of America and the Lincoln Trust Company were to deposit their stock in the hands of a committee of the trust company presidents, and, in consideration of this, were to receive all the support required finally cleared the air in regard to the trust company situation.

Grave apprehension existed after the termination of the conference at Mr. Morgan's house at 6 o'clock this morning, that an agreement in regard to the two trust companies would not be reached and that they might be subjected to a run too strong for their impaired resources. Now that this danger is removed, it is believed that the situation will gradually simmer down with the continuous arrival of gold, until the stringency is converted into the plethora of reserve money in banks which usually follows a crisis.

Additional gold engagements were announced today of $1,000,000 on account of Lazard Freres and $500,000 for Montreal. This brings up the total gold engagements for America on the recent movement to $37,500,000, which would afford the amount required for legal reserve against deposits of $150,000,000.

The gold which arrived yesterday was deposited today and that by the Lusitania will soon be in the vaults of the banks. There is still some apprehension regarding the possible effect of the Bank of England to check the outflow of gold from London by raising its discount rate on Thursday. There is a strong feeling, however, among conservative financiers here that the Bank of England will be very reluctant to fix a rate of discount which has not been touched since 1873. It might have been found necessary to overcome this reluctance if the Bank of France had not so generously dipped into its immense reserves under the enlightened policy of Gov. Poliaine, by the purchase of sterling bills to the amount of 3,000,000 pounds to relieve the London market.

The strength of the stock market was the reflex of improved feeling throughout the financial community. It is believed the stock market has pretty well discounted the worst, and that prices are not likely to go much lower, even in case of new disturbances.

It is understood the arrangement by which the committee of trust company presidents takes control of the majority of the stock of the Trust Company of America and the Lincoln Trust Company, is only a temporary device to reestablish confidence. What will be the ultimate disposition of this stock has not yet been seriously considered, but it is certain that the Trust Company Committee and the Clearinghouse Committee will insist that these companies pursue in the future a policy of the strictest conservatism and shall not embark in any underwritings which are not capable of being converted readily into cash.

The directors of the Lincoln Trust Company had a protracted session tonight to consider the future policies of the company, and to make plans to secure new business. Frank Tilford, president of the company, said after the meeting that a statement concerning the company's affairs was in preparation and would be made public tomorrow.

Clark Williams, State superintendent of banks, announced tonight that because of the now satisfactory condition of the Trust Company of America and the Lincoln Trust Company, he had withdrawn the officers of the State banking department from those institutions. He said he felt convinced that the situation was now in satisfactory shape and that no weak spots remain undisclosed.

MONEY FOR THE WEST TO MOVE THE CROPS.

[BY DIRECT WIRE TO THE TIMES.]

WASHINGTON, Nov. 6.—[Exclusive Dispatch.] New York and Washington will go to the relief of the Middle West, which is demanding money to move the crops.

This is the substance of a statement made at the White House today by Secretary Cortelyou of the treasury.

Messrs. Dickner and Lusk of the St. Paul and Minneapolis Clearinghouse Association met Secretary Cortelyou in New York by appointment yesterday and the three took up the matter of relieving the situation in the Middle West, conferring with prominent bankers. The result was Secretary Cortelyou said that a small part of the money deposited in New York banks by the treasury a week or so ago will be sent West to be used in moving crops.

BANK OF FRANCE SENDS MUCH GOLD TO LONDON.

[BY DIRECT WIRE TO THE TIMES.]

PARIS, Nov. 6.—[Exclusive Dispatch.] After a long discussion, the directors of the Bank of France yesterday shipped $15,000,000 gold to London to aid the Bank of England in keeping down a raise of 7 per cent. discount.

Good results already are apparent as shown in dispatches received from all over the continent, indicating a firmer tone in the market. French financiers and newspapers continue to give their principal mention to the American situation.

DISCOUNT RATE MAY BE RAISED IN LONDON.

[BY THE ASSOCIATED PRESS—A.M.]

LONDON, Nov. 6.—There was a lull in the bullion market today, the only movement reported being the purchase by the Bank of England of £144,000 in American eagles, which came on the market from Paris. The relief of £3,000,000 afforded by the Bank of France, and the fact that Berlin is sending £1,000,000 in gold to London, have temporarily eased the situation, but the £4,000,000 thus secured will not be sufficient to prevent a rise in the discount rate should the American pressure for gold coin in this market continue and no additional supplies of foreign gold be attracted by the 6 per cent. rate.

UNHEARD OF IN BANKING.

Trust Company Paid Out Thirty-four Millions During Run.

[BY DIRECT WIRE TO THE TIMES.]

NEW YORK, Nov. 6.—[Exclusive Dispatch.] Through a formal statement issued this afternoon by Oakleigh Thorne, president of the Trust Company of America, it became known that the institution has paid out $34,000,000 since the run upon it began a fortnight ago.

Mr. Thorne's public announcement was, in part, as follows:

"When the storm broke, to my utter amazement, its chief force was directed against the Trust Company of America. It is idle now to discuss the reason why. This run is unprecedented in the history of banking. Altogether, we have paid out since it began more than $34,000,000 cash. To have paid out, in times like these, under such general stress, the enormous amount that we have paid, must be proof conclusive to any banker of the prudence that had been observed in the conduct of the business. I have no apologies to make. The figures speak for themselves."

MISSOURI MERCHANTS URGE SOLONS TO ACT.

[BY THE ASSOCIATED PRESS—A.M.]

ST. JOSEPH (Mo.) Nov. 6.—The following telegram, in which the St. Joe Business Men's League, Kansas City Commercial Club League, St. Louis Business Men's League, and Chicago Association of Commerce joined, was sent to the President and Secretary Cortelyou, today.

"Believing that prompt legislative measures should be adopted to prevent a repetition of the present financial situation, we, the undersigned, respectfully and earnestly urge that currency legislative matters be considered at the coming session of Congress."

Telegrams were sent to commercial organizations in fifty other cities urging them to take similar action.

SUSPENDS.

CITIZENS' STATE BANK CLOSES.

BAY CITY INSTITUTION DRAINED OF ITS CASH.

President, R. E. Ragland, Declares Firm Solvent—Will Resume Business in Two Weeks, If That Time Is Granted — Liabilities $91,000, Resources Stated at $140,000.

[BY THE ASSOCIATED PRESS—P.M.]

SAN FRANCISCO, Nov. 6.—The Citizens' State Bank, one of the small financial institutions of San Francisco, closed its doors today and announced through its president and principal stockholder, R. E. Ragland, that the bank has resigned from the clearinghouse and had decided to suspend business until the holidays declared by Gov. Gillett had passed.

He also declared the institution was sound and would be able to meet all its obligations if given a little time.

The liabilities of the bank, according to President Ragland, are $91,000, and he placed its resources at $140,000.

At the close of business on July 31, last, the report made by the bank showed resources of $198,316.17. Its liabilities at that time in the form of deposits were given at $125,870.51.

President Ragland said:

"In justice to the bank, I found it necessary to close the doors of the institution during the continuance of the holidays. I found, with our money going out at the rate it was on demand, that, unless conditions changed for the better, we would be seriously embarrassed. We are perfectly sound, and, if given two weeks, will be able to meet all liabilities we now have outstanding."

The bank resigned from the Clearinghouse Association at the close of business last Monday afternoon.

Bankers throughout the city today reported a decided improvement in the financial situation. Growing confidence was apparent, and the banking business was more brisk. The subtreasury was authorized to cash checks and drafts drawn upon other sub-treasuries until further orders, provided it is shown that the banks collecting the checks or drafts are responsible.

The Clearinghouse Association held a meeting this afternoon and decided to at once issue $500,000 in clearinghouse certificates of the denomination of $1. This, it is believed, will greatly aid the small retail business, while the present currency stringency lasts.

NORTHWEST BANKERS TO MOVE GRAIN CROPS.

[BY THE ASSOCIATED PRESS—A.M.]

ST. PAUL (Minn.) Nov. 6.—E. H. Bailey, president of the First National Bank, who announced last night that as a result of a conference between bankers of St. Paul, Minneapolis and Duluth and J. J. Hill, a plan had been evolved which would provide funds for the movement of the grain crops of the Northwest, said to the Associated Press today that he had little to add to that statement.

"The result is what is more important, not only to the people of the Northwest, but to the East as well," he said. "The people of the Northwest can rest assured that the combined efforts of the financial men here will set the ball in motion, and provide genuine relief that no other measure would.

"It is not necessary to go into detail. Results are what we want. A large fund has been raised for that purpose, and it is hoped that by putting this movement under way, it will result in a stream of money from Europe in payment for the shipments.

"Provisions for the shipments from the terminals," Bailey explained, "will promote the shipment of grain from the local warehouse, and in this way the entire crop will be moved and laid down in eastern markets.

"This will make the Northwest States creditors, and as the flow of gold from Europe, already in motion, continues, a large share of it will find its way into banks in this section of the country and any remaining stringency will be relieved."

GOVERNMENT TO GIVE AID.

[BY THE ASSOCIATED PRESS—A.M.]

WASHINGTON, Nov. 6.—With reference to his plan for relieving the financial situation in the Northwest, as the result of the visit of Senator Nelson of Minnesota and the delegation of bankers, Secretary Cortelyou, after calling at the White House today, declined to state the amount that would go to Minnesota, but indicated that it would be sufficient to meet the necessity of the situation. The Secretary said that the delegation also obtained further relief in New York.

MORGAN COUP.

"STEEL TRUST GOT A BARGAIN."

JOHN W. GATES AUTHORITY FOR THIS STATEMENT.

Declares Tennessee Coal and Iron Is the Best Property in the Country and He Let His Stock Go at a Price Far Below What It Is Really Worth.

[BY DIRECT WIRE TO THE TIMES.]

NEW YORK, Nov. 6.—[Exclusive Dispatch.] John W. Gates was besieged by reporters today for a statement as to the relations, if any, he has had with the deal by which the control of the Tennessee Coal and Iron Company passed to the United States Steel Corporation. Gates made the following statement:

"From what I can see, conditions are now sound, with indications that the financial situation will continue to improve. The dangerous spots have been eliminated and a gradual readjustment is under way. As to the purchase of the Tennessee Coal and Iron Company by the United States Steel Corporation the steel people get the best property in the country, and at a bargain price.

"I regard it as a sacrifice of stock worth a great deal more than the purchase price. I did not want to sell my stock, but I had to follow the crowd. I have my stock in a strong box and it will be delivered tomorrow."

From Mr. Gates's statement, it was taken in Wall street that the former plunger, while not forced to sell his stock, had done so in order to help out some of his friends who would not have been able to deliver control of the company to the Morgan interests had he refused to consent to the deal.

It is stated on authority that the United States Steel Corporation will take over the Tennessee Coal and Iron stocks at present, payin therefor United States Steel 5 per cent. bonds at 84. On this basis, about $11,900 in bonds will be given for every hundred shares of Tennessee Coal and Iron stock.

It is officially stated that, at a meeting to be held in the near future, the present directors and officers of the Tennessee Coal and Iron Company will resign in a body and that they will be replaced by interests identified with the United States Steel Corporation; in other words, the company will be dominated absolutely by the United States Steel Corporation.

It is also stated that the stock of the Tennessee Coal and Iron Company, now contained in the loans of corporation banks and trust companies as collateral, will be substituted by United States Steel Corporation bonds which are to be exchanged for Tennessee Coal and Iron stock. This will give the banking institutions more flexible collateral upon which funds can be realized at any time.

ADVOCATES BANK FOR GOVERNMENT'S FUNDS.

[BY THE ASSOCIATED PRESS—P.M.]

ST. PAUL (Minn.) Nov. 6.—President A. B. Stickney of the Chicago, Great-western Railroad, in a published interview, advocates a national bank in which the government shall deposit its treasury funds. He said:

"The official reports of the United States Treasury show that on last Thursday, October 31, there was locked up in the sub-treasuries, idle and useless, the enormous sum of $127,170,059 of actual cash, while all the banks in all the reserve cities of the United States had suspended cash payments and the movement of the crops had stopped and laborers were compelled to accept checks for wages instead of cash, all for want of currency, which want of currency the New York banks are trying to relieve by importing about $30,000,000 of gold, or about one-quarter of the amount held in the treasury idle and useless.

"Can any system of government banking be conceived which would produce more absurd results?

"Let us have a national bank which is not only good enough for the people to deposit their money in, but is also good enough for the government to deposit its money in."

CHICAGO BANKS MAY USE SCRIP AFTER ALL.

[BY DIRECT WIRE TO THE TIMES.]

CHICAGO, Nov. 6.—[Exclusive Dispatch.] Members of the Chicago Clearinghouse Association met this afternoon and decided to issue clearinghouse checks in small denominations if it should become necessary to increase circulation in the city. The form of the checks was agreed upon, and they were ordered printed. They will be secured by securities of 33 per cent. greater market value than the face of the check.

Members of the Clearinghouse Association stated after the meeting that it is not believed that it will be necessary to issue the checks. The financial stringency is disappearing so rapidly that business is expected to be back to normal within a few days.

Textile Plant Closes.

NORTH ADAMS (Mass.) Nov. 6.—Henry H. Warner was appointed receiver of the Arnold Print Works today. The embarrassment is caused by the inability of the company to renew loans. The Arnold Print Works is one of the largest textile manufacturing plants in the State. Its employés number in the vicinity of 6000.

Bay City Bankers Hopeful.

SAN FRANCISCO, Nov. 6.—The financial situation in this city is reported as very satisfactory by leading bankers. Although this is a legal holiday, considerable business is being transacted and no sign of weakness is apparent anywhere. Clearinghouse certificates are being freely used, and are greatly facilitating transactions. The outlook is declared to be very encouraging.

Loeb's Sons Bankrupt.

CHICAGO, Nov. 6.—David and Isaac Loeb, sons of L. Loeb, filed a petition in bankruptcy yesterday in the Federal Court. The Loebs were engaged in the wholesale clothing business. They assert their liabilities amount to $69,206, with assets of $16,140.

WASHINGTON.

CONGRESS' PLANS SPOILED.

Financial Developments Calling for Action.

Programme of Idleness Must Be Abandoned.

Campaign Hot Air to Give Way to Work.

[BY DIRECT WIRE TO THE TIMES.]

WASHINGTON, Nov. 6.—[Exclusive Dispatch.] It is entirely probable that the present financial flurry may have the effect of completely changing the promised programme of the coming session of Congress. A few weeks ago close observers of Congressional affairs were of the opinion that little of importance would be done at the Capitol this winter, aside from the passage of the usual appropriation bills. Ordinarily, just before the election, Senators and Representatives are more interested in what they say than what they do.

Recent events will no doubt diminish the present importance of committees which are charged with the formulation of legislation governing common carriers, and bring into prominence two committees which, a few weeks ago, had every promise of a quiet and peaceful winter.

In the House of Representatives interest will be diverted from the Committee on Interstate and Foreign Commerce, of which Representative Hepburn of Iowa is the chairman, to the Committee on Banking and Currency, of which Representative Fowler of New Jersey is the chairman. By the same token, Senator Aldrich of Rhode Island, the chairman of the Committee on Finance, will take the lime light position away from Senator Elkins of West Virginia, the chairman of the Interstate Commerce Committee.

The Committee on Finance is not regarded as one of the hard working committees of the Senate. Any modification of the currency laws will be handled in the House by the Committee on Banking and Currency. This committee has eighteen members, all of whom, except Shortel of Missouri, have been reelected to the Sixtieth Congress.

It is understood that recent events in the financial world have so impressed themselves upon Mr. Roosevelt that he has already begun to rewrite the financial paragraphs of his annual message to Congress. It is not expected that the President will take strong ground for any particular method for remedying defects in our currency system, but he is expected to say in positive terms and in a prominent place in his recommendations that the first session of the Sixtieth Congress should not adjourn without adopting some plan which seems to afford relief.

WASHINGTON BRIEFS.

Land Funds from Utah.

WASHINGTON, Nov. 6.—According to a statement issued today by the General Land Office, $141,156 has been found to be due the reclamation fund on account of the sale of public lands in Utah during the fiscal year ending June 30 last.

Warns Stock Shippers.

WASHINGTON, Nov. 6.—Secretary of Agriculture Wilson today issued notice regarding the interstate movement of cattle and swine, affected with tuberculosis, giving warning that violators of the law governing the subject will be vigorously prosecuted. Violations of the act are punishable by fine and imprisonment.

SORELY AFFECTED.

KAISER FEELS REVELATIONS.

"ROUND TABLE" SCANDAL MAY KEEP HIM AT HOME.

Lord Mayor of London Expects Emperor to Cancel State Visit as Result of His Broken Physical Condition—Sleeps but Little, and Old Ailment Returns.

[BY DIRECT WIRE TO THE TIMES.]

LONDON, Nov. 6.—[Exclusive Dispatch.] London's Lord Mayor is hourly expecting to be notified that Emperor William has abandoned his contemplated state visit to the Guildhall.

The revelations of the Moltke-Harden suit have so preyed upon the Emperor that he is suffering severely from insomnia. For weeks he has not had two consecutive hours of sleep, and he spends a great part of the night walking about his bedroom. He looks frightfully worn and haggard.

Owing to his lowered physical condition, the cold he caught twelve days ago cannot be shaken off. It has caused a return of the throat affection, which was a source of anxiety three years ago.

Some people say that the Emperor has broken down. This probably is exaggerated, but it would surprise no one here if his state visit to England were cancelled, though health considerations may render it desirable that he should carry out his plan, making a stay at the Isle of Wight.

The air of Wight has been found especially efficacious in cases of insomnia, while its mildness is helpful for throat affections.

It is said that the Emperor will not make any speeches in answer to addresses, but will hand written answers to deputations.

In view of the Emperor's proud character, it is felt here that his condition must be bad when he admits it, realizing it inevitably will be ascribed to the revelations regarding court society in Berlin.

WOULD FORCE CITY COUNCIL.

Stockton Anti-Saloon Committee Meets to Compel City Election on Closing Question.

[BY DIRECT WIRE TO THE TIMES.]

STOCKTON, Nov. 6.—[Exclusive Dispatch.] The anti-saloon "Committee of Ten," which has been conducting the Sunday-closing campaign, held a meeting tonight and discussed the proposition of forcing the City Council to call a special election to submit the matter to the people.

While there will be no report to the "Committee of Fifty" until Saturday evening, it is understood that petitions will be made up and circulated to secure 15 per cent. of the total vote of the city, directing the Council to call the election at once.

The chief object in having a special election is to keep it out of the next city election, when various matters will be considered and possibly the saloon fight lost sight of.

Even if the proposition is carried, it can not become effective, so attorneys declare, until the Legislature has approved the charter amendment. This would put the enforcement of the new amendment off until after the regular election.

The proposition is still causing much discussion throughout the city.

CROOKS STEAL AMALGAM.

Two Robbers, Disguised, Make Off With Over $5000, but One of Them Is Captured.

[BY DIRECT WIRE TO THE TIMES.]

RENO, Nov. 6.—[Exclusive Dispatch.] Two crooks, disguised as miners, made a raid on the Round Mountain Hydraulic Company's sluice boxes at Round Mountain Sunday night and got away with from $5000 to $10,000.

That they made off to Tonopah was soon discovered by Deputy Sheriff Scott Hickey, who started at once on their trail.

After a long chase, he succeeded in capturing J. Kennedy, one of the men, in Tonopah, and recovered part of the stolen amalgam. The uncertainty as to the amount stolen is due to the fact that the Hydraulic Company officials will not admit the value of the amalgam, although they confess that it is worth more than $5000.

Those who have been at work around the sluice boxes declare that the stolen amalgam was worth fully $10,000, if not more.

BUILDS CHURCH FOR HIMSELF.

Reno Man Who Prayed in Court and Criticised Judge, Takes Another Peculiar Turn.

[BY DIRECT WIRE TO THE TIMES.]

RENO, Nov. 6.—[Exclusive Dispatch.] George Smith, the man who a few months ago created a sensation in the District Court at Reno by kneeling in prayer during a murder case and asking God for light, and who later severely criticised the judge for passing the death sentence on four convicted men, has built himself a church on the crest of a high hill, several miles northeast of this city.

The edifice stands in a desolate country to the west of the Wedekind mines, and was found by a party of hunters returning yesterday from Pyramid Lake.

The church is beside two large roads constructed at much expense. The building is small but artistic. It stands in a country unsettled, and Smith, who lives near by, is the only person within miles of the church.

Several months ago Smith's wife secured a divorce in this city upon the ground that he was a religious fanatic. He then went to his ranch near his house of worship.

GALES SHUT OUT SHIPS.

SEATTLE, Nov. 6.—[Exclusive Dispatch.] The fierce winter gales of the North Pacific have made it almost impossible for steamships to discharge cargoes at Katalla, the Guggenheim port, below Valdez, where the Morgan-Guggenheim interests expect to develop a real city when the Copper River and Northern road is completed.

Steamships carrying supplies to that point are now compelled to stand away off shore until the weather moderates, and most of them have driven into Cordova Bay to discharge and depend upon local steamers to land cargoes.

CHARCOAL STOPS GAS ON YOUR STOMACH

Wonderful Absorbing Power of Charcoal When Taken in the Form of Stuart's Charcoal Lozenges.

TRIAL PACKAGE SENT FREE.

Charcoal, pure, simple charcoal, absorbs 100 times its own volume of gas. Where does the gas go to? It is just absorbed by the charcoal—the gas disappears and there is left a pure, fresh, sweet atmosphere, free from all impurities and germs.

That's what happens in your stomach when you take one or two of Stuart's Charcoal Lozenges, the most powerful purifiers science has yet discovered.

You belch gas in company, sometimes, by accident, greatly to your own humiliation. That is because there is a great amount of gas being formed in your stomach by fermenting food. Your stomach is not digesting your food properly. Gas is inevitable. Whenever this happens, just take one or two of Stuart's Charcoal Lozenges right after eating, and you will be surprised how quickly they will act. No more belchings; no more sour risings. Eat all you want and what you want, and then if there is any gas going to be formed, one of these wonderful little absorbers, a Stuart Charcoal Lozenge, will take care of all the gas.

And it will do more than that. Every particle of impurity in your stomach and intestines is going to be carried away by the charcoal. No one seems to know why it does this, but it does, and does it wonderfully. You notice the difference in your appetite, general good feeling, and in the purity of your blood, right away.

You'll have no more bad taste in your mouth or bad breath, either from drinking, eating or smoking. Others people will notice your bad breath quicker than you will yourself. Make your breath pure, fresh and sweet, so that you talk to others you won't disgust them. Just one or two Stuart Charcoal Lozenges will make your breath sweet, and make you feel better all over for it. You can eat all the onions and odorous foods you want, and no one can tell the difference. Besides, charcoal is the best laxative known. You can take a whole boxful and no harm will result. It is a wonderfully easy regulator.

And then, too, it filters your blood. Every particle of poison or impurity in your blood is destroyed, and you begin to notice the difference in your face first thing,—your clear complexion.

Stuart's Charcoal Lozenges are made from pure willow charcoal, and just a little honey is put in to make them palatable, but not too sweet.

They will work wonders in your stomach, and make you feel fine and fresh. Your blood and breath will be purified.

We want to prove all this to you, so just send for a free sample today. Then after you get it and use it, you will like them so well that you will go to your druggist and get a 25c box of these Stuart's Charcoal Lozenges.

Send us your name and address today and we will at once send you by mail a sample package free. Address A. Stuart Co., 200 Stuart Building.

I fill prescriptions as they ought to be filled, and with purest, potent drugs.

What's Behind the Success of My Store

Is it luck? No. Is it a pull? No. It's push—it's progressiveness—it's honest, everyday values—it's a constant determination to give you better drug service, better drug values than you can get anywhere.

Test the store this week on these values I am offering in leather goods. They sound the keynote of the whole store. Compare.

$5.00 SUIT CASE—MY SPECIAL—it's 26-inch size—genuine cowhide, has reinforced corners, brass clamps, spring lock and inside straps and shirt fold. Compare it with $7.50 suit cases elsewhere.

$10.50 SUIT CASE: 26-INCH size—of grained cowhide leather on a heavy steel frame; has leather reinforced corners, heavy leather handle, inside straps and fold. It's like the average $12.00 case.

$3.50 SUIT CASE MADE OF Karatol—a strong, tough substitute for leather; the frame is steel. It's 24-inch size; has reinforced leather corners, linen lining and inside straps. A light weight, strong, serviceable case, a standard $5.00 value for $3.50.

$7.00 HAND SATCHEL It's made of genuine [illegible] leather lined—has [illegible] spring lock and brass [illegible] 14 inches. It's a truly [illegible] value.

$13.50 SUIT CASE, A[illegible] dandy it is. Made of [illegible] finished cowhide on a [illegible] frame. It's the [illegible] bellows style; has [illegible] all around, heavy [illegible] three hinges and [illegible] ment inside. Most [illegible] $15.00 for such cases.

$10.00 VISITING CA[illegible] inches long, 13 inches [illegible] a fiber case in patent [illegible] lish; has heavy [illegible] forced edges; has [illegible] is linen lined. A [illegible] great value.

If you're troubled with catarrh or have a cold in your head, let us send you one of Dr. Blair's atomizers at $1.00 and a 50c bottle of Dr. Blair's catarrh spray. It's a splendid remedy.

Stan-the Druggist
214 South Spring Between Jevne's and Newberry's

WESTBORO

In the Wilshire Boulevard District

Go to Westlake Park, and walk out Wilshire Boulevard. See Sunset Park, which was a dumping ground for garbage less than two years ago. Notice the splendid residences on every hand—completed and in course of construction.

Wilshire Boulvard is to Los Angeles what Orange Grove Avenue is to Pasadena—the exclusive residence section for the better classes. Property on Wilshire Boulevard has doubled and trebled in value in the last eighteen months.

Westboro—which is in the Wilshire district, will do as well.

Pay $15 a Month

For a large lot (50x145 feet) in Westboro, and watch it increase in value. All Westboro lots face on 75-foot boulevards. Improvement work is being pushed. Broad cement walks and curved corners will add to the beauty of the property.

Westboro lies on Western Avenue between Wilshire Boulevard and East Hollywood. The West Fourth street car line (now being extended) will go straight to Westboro—twenty-two minutes from Broadway. Take Yellow West Sixth street car and go out to our tract office—corner Sixth and Oxford Boulevard. City Office 313 West Third street, top floor Collins Bldg.

Call or phone. Let us show you the property.

ASK THE BRIGGS CO 313 W. THIRD ST.

Home phone Exchange 500. Sunset phone Main 557.

have true seams, strong buttonholes, and are cut on scientifically accurate patterns. They are made in white as well as fast colored fabrics in every style.

$1.50 and more.

CLUETT, PEABODY & CO., Makers of Arrow Collars.

Soon 404 S. Broa[illegible]

Elegant new store—new goods—[illegible] Watch for announcement.

J. ABRAMSON, [illegible]

At present 223 S. Spring St.

AUCTION

Fine Jewelry

Sales 2:30 and 7:30 P. M.

C. J. WALTER

Established 1883 419 S. Broadway

Japanese Bazaar

The YAMATO

MAIN STORE—214 S. Broadway
STORE NO. 2—[illegible]
STORE NO. 3—[illegible]

"WESTERN ENGINES"

The price and fuel economy are such that it pays to ship them [illegible]

Western Gas Engine [illegible]

948 N. MAIN ST.

Madam Majeska Will Teach You Pyrography Without Cost

She will teach you how to make pretty and useful Xmas presents of burnt wood and leather. And it won't cost you a penny to learn—only, of course, you must buy your burning outfit here. They cost $1.50 to $5.00. And I have hosts of pretty patterns in wood and leather for burning.

You can see Madam Majeska today in my window, demonstrating pyrography. She is a noted expert in the art.

—Dean

ught to be filled, and with purest, potent drugs, the

the Success of My Store?

it a pull? No. It's push—it's progress, everyday values—it's a constant ive you better drug service, bigger ou can get anywhere.

this week on these values I am giv ls. They sound the keynote of the mpare.

SPE- genuine corners, nd in- Comp- elsa-

$7.00 HAND SATCHEL— It's made of genuine alligator leather lined—has inside pocket, spring lock and brass clamps—14 inches. It's a truly remarkable value.

NCH ather leath- leath- fold- case.

$13.50 SUIT CASE, AND dandy it is. Made of heavy hide, finished cowhide on a steel frame. It's the double full bellows style; has double straps all around, heavy clamps and three hinges and double compartment inside. Most stores charge $15.00 for such cases.

OF ubsti- me is rein- n lin- light case, 3.50.

$10.00 VISITING CASE—inches long, 12 inches deep, a fiber case in patent leather finish; has heavy hand-sewn reinforced edges; has inside tray and is linen lined. A beauty and great value.

tarrh or have a cold in your head, let me ir's atomizers at $1.00 and a 50c bottle y. It's a splendid remedy.

hedruggist

etween Jevne's and Newberry's

STBORO

ilshire Boulevard District

, and walk out Wilshire Boulevard. ich was a dumping ground for gar- ears ago. Notice the splendid resi- d—completed and in course of con-

rd is to Los Angeles what Orange Pasadena—the exclusive residence classes. Property on Wilshire Boul- d trebled in value in the last eighteen

h is in the Wilshire district, will do

15 a Month

145 feet) in Westboro, and watch All Westboro lots face on 75-foot ment work is being pushed. Broad rved corners will add to the beauty

Western Avenue between Wilshire Hollywood. The West Fourth eing extended) will go straight to o minutes from Broadway. Take street car and go out to our tract nd Oxford Boulevard. City Office , top floor Collins Bldg.

ASK THE BRIGGS CO 313 W. THIRD ST.

Home phone: Exchange 501. Sunset phone: Main 537.

Soon 404 S. Broadwa

Elegant new store—new goods—latest styles Watch for announcement.

J. ABRAMSON, Jeweler and Silversmith. At present 133 S. Spring St.

AUCTION

Fine Jewelry

Sales 2:30 and 7:30 P. M. Daily

C. J. WALTER

Established 1883 419 S. Spring

Japanese Bazaar The YAMATO Inc

MAIN STORE—214 S. Broadway. STORE NO. 2—352 S. Broadway. STORE NO. 3—617 S. Broadway.

"WESTERN ENGINES"

The price and fuel economy are such that it pays to ship them anywhere.

Western Gas Engine Co. 908 N. MAIN ST.

Thanksgiving is Near Need a Carving Set?

NINE ONES FOR $5.00
SEVEN ONES FOR $6.00

It's a timely way we have of selling the things you need most at less than regular. Three-piece style in silk lined box; they are made by Landers, Frary & Clark; fully guaranteed. Find these, Aisle 4.

HEADQUARTERS FOR SILK AND DRESS GOODS.
BOTH PHONES EXCHANGE 337

DON'T WORRY

The Broadway Department Store

WATCH US GROW

Broadway, Cor. 4th. Los Angeles Arthur Letts

THE NOVEMBER BOOK SALE IN TIME FOR HOLIDAY SHOPPING

The Shakespeare Special 12½c

A 25c EDITION

Macbeth and the Comedy of Errors will be the two titles in the Shakespeare special Thursday; plenty of time to start; get a complete set before Christmas and save half while you are doing it. Books, front of Aisle 5.

$50,000 WORTH OF NEW FALL MERCHANDISE PURCHASED AT ABOUT FIFTY CENTS ON THE DOLLAR

Boudoir Slippers 79c

$1 and $1.25 Values.

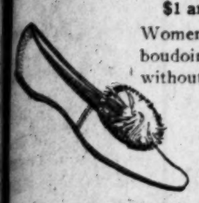

Women's soft vici kid boudoir slippers, with or without heels, have large silk pompons, similar to cut, black only, regular $1.00 and $1.25 kind at 79c.

Men's 50c Japanese Straw Bath Slippers 25c

They're made of extra heavy woven reed, soft and pliable, can put them on and off again in a jiffy. The most comfortable bath slipper made. They sell at 50c regularly, Thursday 25c.

Children's Shoes 59c

WORTH $1.25

Good, sturdy footwear for children; they're made from plump dongola kid, solid leather throughout, kid or patent tips, lace style, sizes 6 to 8 and 8½ to 11. No C. O. D. No phone or mail orders. On sale Thursday, 59c.

An Unparalleled Price Opportunity

Circumstances never before combined to make such a timely occasion—such tremendous sacrifices—right when your thoughts are turning to holiday buying. Lucky, you say; well, not altogether. Considerable planning and forethought on our part, helped by the advice from our Eastern buyer. These were all factors, the rest was merely grasping the opportunity that presented itself. We took advantage of the flurry and the people of Los Angeles are reaping the benefit in being able to select from close on to $100,000 worth of merchandise at prices that average 50 cents on the dollar. The crowds that attended yesterday will testify to the unequaled prices that prevailed. The biggest majority of our 46 departments are represented in this movement. New lots are being hurried forward each day.

LOOK FOR THE WHITE SIGNS WITH RED LETTERS.

Many of the best values are not advertised, but will be found on display. Thursday's list includes—

50c Dress Goods 25c
40 Pieces Only

As long as they last, checks, stripes, light and dark colors, fancy flannel waistings, suitings; all 50c materials at 25c.

Satin Duchess $1.50 Grade Cream . . . **$1.00**

It's all silk, cream only; 27-inch; $1.50 value at $1.00 yard.

15c Tailor Canvas 10 Pieces of Gray . . . **5c**

$1.25 Taffeta 49c
Three Colors Only

27-inch taffeta silk, pink, light green and lavender only; on sale Thursday, while they last, Aisle 10, 49c yard.

Navy Blue Calico 3 3-4c
FROM 9 TO 10

Just for one hour Thursday, from 9 to 10, one case of navy blue calico, the kind with neat white figures, 1 to 10-yard lengths; not more than 12 yards to any one customer; none delivered except with other goods; we limit the time, because the quantity is limited—we want all to share in this. 3¾c, third floor. No phone or mail orders.

20c Galatea Cloth 12 1-2c

A splendid wearing fabric, white grounds, neat black and colored figures, in polkadots, also red grounds; Thursday, third floor, 12½c yard.

12 1-2c India Linon 7 1-2c

50 pieces of good firm white India linon, unequaled at 12½c; for this sale Thursday, 7½c yd.

8 1-3c Domet Flannel 6 1-4c

Good heavy fleece, unbleached outing, regular price 8 1-3c. No phone or mail orders. Third floor Thursday 6¼c yard.

35c White Madras Waisting 15c

Fine quality white madras waisting; good weight, open figures, raised cord effects; worth 35c in the regular way. Third floor Thursday, 15c yard.

Men's 50c Work Shirts 29c

Strong, serviceable work shirts, made of black and white drilling, the kind that are cut full size; regular 50c values, Aisle 8, 29c.

Women's Wool Underwear Regular $1.00 Garments **59c**

Vest or pants, medium weight, cream color, jersey ribbed, a remarkable value at $1; for this sale today, Aisle 6, 59c garment.

$5.00 Red Blankets $2.50
11-4 Size, Wool

Robe Blankets $3.00
$5.98 Value

Curtain Swiss 10c
20c Quality

25c Cups, Saucers For Chocolate 12½c

From the $50,000 purchase, decorated china, chocolate cups and saucers, very thin china, 25c values at 12½c

25c French China Bread and Butter Plates 12½c

Pretty ones, neatly decorated, for this sale in the basement 12½c.

Six Dinner Plates $1.00

Large white china dinner plates, set of 6 for this sale $1.00.

GROCERY PRICES
Are Less at The Broadway.

Independent selling makes this store first. Take advantage of the saving possibilities.

20 LBS. GRANULATED SUGAR $1.19. None delivered except with other goods.
10 LBS. SWEET POTATOES 25c; the best.
SANTOS COFFEE 13½c LB.
BROADWAY EXTRA COFFEE, 3 LBS. FOR $1.00.
1 LB. LIPTON'S TEA 65c.
1 GAL. GREEN OLIVES 35c.
1 GAL. LARGE RIPE OLIVES $1.25.
1 GAL. MEDIUM RIPE OLIVES $1.00.
POTATOES $1.67 PER 100 LBS.; by the sack only.
10 BARS TEPEE SOAP 25c.
BAYLES' YUM YUM PICKLES 8 1-3c BOTTLE.
1 LB. TETLEY'S TEA.....65c
1 LB. LOAG SUGAR FREE.....
2 CANS RED SALMON 25c.
25-LB. SACK "A" FLOUR 80c.
BAYLES' MINCE MEAT 25c JAR; while it lasts.
BREAD, LOAF 4c; the best.
CUTTING TOMATOES $1.00 DOZEN
3 Cans for 25c.

Full standard packed tomatoes; big shipment we bought under price; you save materially; you should take advantage of this and lay in a winter supply.
Buy the case of 2 dozen cans, $1.90.

SAME OLD STORY.

MERICAN COUNTESS DIVORCED IN ITALY.

Count di Castelmenardo, Declares His Wife, Was Bogus Nobleman Till She Bought Him a Title—Gross Cruelty Charged—His Record Bad.

[BY DIRECT WIRE TO THE TIMES.]

ME (Italy) Nov. 6.—[Exclusive Dispatch.] Countess di Castelmenardo, who was Miss Edith Van Cott of New York, obtained today a decision from her "noble" husband.

The beautiful Countess appeared in the Court of Appeals here and testified to her husband's cruelty and rapacity. It became known publicly for the first time that the Count's title was bought when he married her in Nice, France, ago. His American wife. to avoid scandal and to preserve her self-respect, spent $4000 to gain the Count certain legal right to the name and appropriated. Such affairs can be found here.

When she knew him to be, the Countess received a frightful shock when the Chief of Police of Naples told her that the man with whom she lived as a Camorrist, who has undergone penal servitude and who is still under police surveillance.

Despite their betrothal, she received letters—probably from a confederate—containing excellent testimonials respecting the husband's family. She was assured his mother was the Duchess Caracciolo di Belvidere Giuditta di Castelmenardo, and that the Duke was "beyond reproach."

Her brother, who restrained her with dignity, went on to testify that her honeymoon had scarcely begun when she realized her husband's true character.

On one or other pretense he induced her to pay all the expenses of their bridal trip. Soon acknowledging himself penniless, he got money from her and squandered it in gambling and fast living.

Even after she had bought his title for him, his brutality increased, the Countess said. He made protracted trips to Monte Carlo, and there, she alleges, he passed off as his wife a notorious demi-mondaine of Genoa.

Finally, at the urgency of her brother, the American Consul at Nice, she caused his arrest in Genoa last year. He was convicted of unfaithfulness and cruelty and was sentenced to three months' imprisonment and to pay the cost of the action.

The Count, aware that the Chief of Police was to testify, did not defend the suit for separation. The Countess di Castelmenardo is the great-grandniece of President Van Buren. She went to the Klondike in 1898 with Mrs. Rosell D. Hitchcock, widow of Commander Hitchcock, U.S.N., of New York. She staked out a claim near Dawson and sold canned goods to the miners on week days and sang hymns to them on Sundays. From the Klondike Miss Van Buren started around the world for New York. She met her "Camorrist Count" in Nice.

SETTLED.

ARYLAND IS DEMOCRATIC.

AUSTIN CROTHERS IS ELECTED GOVERNOR.

Figure Appears to Be of Same Political Complexion, Insuring the Election of Ex-Gov. Smith and Senator Whyte to the United States

[BY THE ASSOCIATED PRESS—P.M.]

BALTIMORE (Md.) Nov. 6.—Incomplete but reliable returns received this morning show that the Democrats have elected Judge Austin L. Crothers for Governor and the entire ticket by an estimated plurality of 7000.

The Legislature appears to be Democratic. Ex-Gov. John Walter Smith and Gov. Edwin Warfield and William Talbot in the primaries for long-term United States Senator beginning in 1909.

William Pinckney Whyte is opposed and will succeed himself for short term. Senator Whyte was elected at the death of the late Arthur Gorman until the Legislature could choose a successor.

The Democrats elected their entire ticket, which included the clerks of courts and several municipal officers. Later returns state that Crothers carried the city by approximately 8000 plurality.

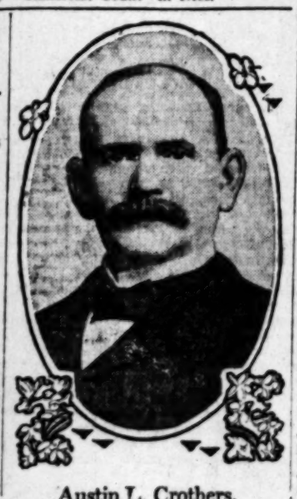

Austin L. Crothers,
Democrat, who was elected Governor of Maryland, by 7000 plurality, Tuesday.

FUND-JUGGLING.

St. Louis Bank Notoriety Charged with "Misapplying" $344,000 of Money Deposited.

[BY DIRECT WIRE TO THE TIMES.]

ST. LOUIS, Nov. 6.—[Exclusive Dispatch.] Edward G. Lewis "misapplied" some of the funds of the National Bank of States Bank, later taken over by the government, by loaning to himself and his other business enterprises, was the charge made in the United States District Court this afternoon by Judge Chester H. Krum, special prosecutor in the trial of Lewis on the charge of using the mails to defraud.

Lewis's publications were barred from the mails about a year ago. Secretary Cortelyou of the Postoffice Department then claimed that Lewis was misrepresenting the class of matter sent out.

Lewis says he has been persecuted. Swedish Consul Ekstromer at St. Louis, who went to Washington to intercede for Lewis, could not get an audience with the President, denounced him and was removed from the Consulship at the instigation of the President. He has since been reinstated.

Fire, Tuesday night, caused a loss estimated at $500,000 at Valparaiso, Chile. Seven firemen were injured and the American firm of Wessell, Duval & Co., sustained considerable loss.

ELECTIONS.

(Continued From First Page.)

from yesterday's election, to consider the bearing on next year's contest.

The Independence League maintained its place as a political body, while the so-called anti-merger party, by polling a trifle over 3 per cent. of the total vote, also will be in the race next year to hold a convention and to place candidates on the official ballot.

The plurality by which Gov. Guild won his reelection, which revised figures today placed at 104,351, is the largest given the successful candidate for Governor since 1898. On the other hand, the Democratic vote of 84,192, was one of the smallest in years.

PROGRESISTAS MAY NOW RUN PHILIPPINES.

[BY THE ASSOCIATED PRESS—A.M.]

MANILA, Nov. 6.—Returns from the election held yesterday are coming in slowly and are not definite from any province. There are indications, however, that the Progresistas have scored a victory. All reports are to the effect that the election, which was the first held for the choice of Provincial Governors by direct vote of the people, was quiet throughout the archipelago.

REPUBLICANS CARRY NEBRASKA BY 20,000.

[BY THE ASSOCIATED PRESS—A.M.]

LINCOLN (Neb.) Nov. 6.—Incomplete returns show that the Republicans have carried the State by a majority of about 20,000. Rural precincts cast a heavy vote for Judge M. B. Reese, Republican candidate for the Supreme Judgeship, C. B. Anderson and George Coupland, candidates for State University Regent, have been elected by about 15,000 plurality.

W. C. Rogers, Socialist, has been elected Regent for the State University to fill the vacancy caused by resignation. He will hold office until January 1. He was the only candidate for the position, the other candidates running for the full term beginning in January.

TAMMANY'S VICTORY WAS COMPLETE.

[BY DIRECT WIRE TO THE TIMES.]

NEW YORK, Nov. 6.—[Exclusive Dispatch.] Final returns from the election in New York county yesterday show a more crushing rout for the Hearst-Parsons-Republican Independence League fusion ticket than was shown by the first figures. Tammany elected every Democratic candidate for Justice of the Supreme Court, Judges of the court of General Sessions and of the city courts, nine of the fifteen new municipal court judges, the sheriff and eight additional aldermen. In the board of aldermen, there will be a Democratic majority of 24.

The most sweeping Tammany victory was in the election of Thomas F. Foley for sheriff over M. F. Ihmsen, the fusion nominee by a plurality of 24,717. Mr. Ihmsen has for years been campaign manager for William R. Hearst, in Brooklyn, however, where there was no Hearst-Republican alliance the Democratic forces suffered a severe setback, the Republicans electing their entire county ticket except the District Attorney and Surrogate.

The most crushing rout for the Hearst forces was in the contest for judges of the State Court of Appeal. Edward T. Bartlett and Willard Bartlett, having the united support of Republicans and Democrats, were elected judges by a majority so overwhelming over the candidates of the Independence League that it will take two days to add up the figures. The majority will reach 200,000 or more.

TOM JOHNSON WINS BY LESS THAN 10,000.

[BY DIRECT WIRE TO THE TIMES.]

CLEVELAND (O.) Nov. 6.—[Exclusive Dispatch.] The final returns from yesterday's mayoralty election give Tom Johnson 48,339, and Burton 39,020. Johnson's plurality, 9313. The City Council will stand twenty-five Democrats to seven Republicans.

Congressman Burton, in a statement tonight, says that the result was due to the hostility of the people to corporations.

"One great advantage which lay with Mayor Johnson," he said, "in this campaign, as compared with others, was the operation of lines carrying passengers at three cent fares, and the impression that a system would be established on which three cent fares would be charged and which would include the whole city."

Mayor Johnson, referring to his reelection, said:

"It was the people's fight. It is the people's victory. The right may lose a battle, but it never lost a war. Our seven-year war is won. Cleveland will go on with its great work. It will recognize all the lawful and equitable rights of the defeated monopoly, but it will reserve and preserve all the rights of all the people."

BANKER SENT TO PRISON.

Aged President of Missouri Institution Gets Five Years for Embezzlement.

[BY THE ASSOCIATED PRESS—P.M.]

KANSAS CITY, Nov. 6.—Dr. F. J. Tygard, president of the Bates National Bank of Butler, Mo., when it failed September 20, 1906, was sentenced today to five years in the penitentiary by Judge McPherson, in the Federal Court. The conviction was on the charge of misapplying the funds of the bank.

Tygard is over 70 years old and is practically paralyzed. He pleaded guilty and was given the minimum sentence.

Judge McPherson intimated that if application was made for a pardon, it might be favorably considered on account of the prisoner's age and physical condition.

SANTA FE RETAINS MEN.

KANSAS CITY (Mo.) Nov. 6.—J. E. Hurley, general manager of the Santa Fé Railroad, said today his road would not lay off any men this winter in its operating or maintenance-of-way departments.

"We need all the men we have now in completing the Belen cut-off," he said.

BILL FOR RECLAMATION.

THE HAGUE, Nov. 6.—The government has presented to Parliament a bill for the reclamation of a portion of the Zuyderzee, at a cost of $11,200,000. The work will occupy seven years, and will yield about 40,000 acres of fertile land.

FLASHES FROM WIRES.

The condition of John Mitchell, head of the Miners' Union, who is ill at La Salle, Ill., continues to improve. Everything is favorable for his ultimate recovery.

The steamer Carrie E. Rorson, bound from Sturgeon Bay to Muskegon, was disabled Tuesday night in Lake Michigan, off Little Point Au Sable, by the breaking of the propeller shaft. A northwest gale was blowing with a heavy sea and the boat was in danger of sinking. Two of the crew of seven made a perilous trip ashore in a yawl and gave the alarm to the Whitehall Life-saving Station.

Jan Kubelik, the violinist, who just arrived in this country from Europe, is to give 125 concerts in the United States under the management of Daniel Frohman. The first concert will be given at the New York Hippodrome next Sunday. On November 16 he will go to Chicago.

Fire, which gutted the five-story brick building occupied by the seed distribution division of the Department of Agriculture, Washington D. C., caused damages amounting to $25,000 early yesterday. The loss, which is nearly a total one, includes the building and the equipment for the distribution of seeds.

Four Japanese laborers were killed and several other Japanese and one white brakeman injured in a collision between a freight train and a work train on the Denver & Rio Grande Railway today at Police siding, twenty-five miles south of Antonito, Colo.

Mme. Nordica has invited Ernest von Possart, director of the Bavarian Court Theater, Munich, to become her artistic adviser during the construction of the American Bayreuth Theater, and manager of the first season, the engagement to begin next April. Herr von Possart is disposed to accept the offer, but has asked for time to consider it until Christmas.

The directors of the American Locomotive Company at a meeting in New York yesterday elected S. T. Gallaway secretary, to succeed Vice-President Leigh Best. The other officers were reelected.

TAYLOR'S PLURALITY.

(Continued From First Page.)

of 1605 over the Union Labor incumbent and candidate, Samuel W. Horton, that he wins by a small margin of votes.

William Broderick, Democratic candidate for Supervisor, who was adopted as a Good Government nominee at the last moment after the official ballot had been made up—one of the eighteen regular Supervisorial nominees of the Good Government League having failed to qualify—probably has been defeated (through the fact that his name did not appear in the Good Government column of the official ballot,) by his Union Labor opponent, T. A. Casserly.

STILL LATER COUNT.

Complete returns at midnight from all but fifteen precincts out of 272 in the city, gives 52,700 votes, indicating the total vote cast in the city to be 57,000, or 74 per cent. of the total registration of 77,000. The complete count in the 258 precincts returned up to midnight gives Taylor, 26,501; McCarthy, 16,852; Ryan, 8710; Langdon, 21,024; McGowan, 18,889.

This makes for Taylor a round majority of 1000 over all the votes cast for McCarthy and Ryan, and Langdon a rough majority of 10,000 over McGowan and the Socialist candidate. These majorities will probably be increased by the count of the fifteen missing precincts.

Indications are that two of the charter amendments, reducing the liquor licenses and reducing the circulation of newspapers qualifying to bid for city and county printing from $000 to 2000, were defeated.

The other amendments, including those increasing the salaries of the police and firemen, apparently have been carried.

UNION LABORITES THREATEN M'CARTHY.

[BY DIRECT WIRE TO THE TIMES.]

SAN FRANCISCO, Nov. 6.—[Exclusive Dispatch.] "This is but a beginning. We are not through with McCarthy yet," is the way labor leaders expressed themselves today in commenting on the large Union Labor vote which was cast against the head of the "Union Labor ticket." There is a determination in the minds of the men who are against McCarthy to force him from the control of the Building Trades Council.

"The men will no longer stand for the methods that have been pursued in the past," said a prominent member of the Building Trades Council today. "They will not permit themselves to be used as they have in the past by political leaders."

McCarthy was weak in the districts that ought to have been controlled by the Union Labor vote. In precincts which had given Schmitz large majorities, McCarthy got comparatively few votes and his following within the unions was even less than had been predicted by those who had come out openly against him. Thousands of laboring men voted for Taylor and many cast their ballots for Ryan, who had not expressed themselves openly.

The "silent" vote in the unions was against the leader who sought to follow Schmitz, because these men have made up their minds to free the labor movement from the political rabble which had gained the control of their councils.

"McCarthy and Tveitmoe and all their kind must go," is the slogan.

That the District Council of Carpenters is already practically out of the control of McCarthy, is the assertion which was made today and a persistent fight to take the leadership away from the politicians in control is already under way.

BISHOP'S SON IS WED.

Magnificent Ceremony at Helena Unites San Francisco Man to Miss Ellen D. Child.

[BY DIRECT WIRE TO THE TIMES.]

HELENA(Mont.) Nov. 6.—[Exclusive Dispatch.] The capacity of the First Episcopal Church was taxed to its utmost this evening by those desirous of attending what proved to be the chief event of the Montana social season, the marriage of Miss Ellen Dean Child of this city and William Morse Nichols of San Francisco.

Seldom, if ever, has a church been so gorgeously decorated as on this occasion, and State society in general was represented.

The bride is the only daughter of Mr. and Mrs. Harry W. Child, the latter being the president of the Yellowstone Transportation Company.

The bridegroom is the son of Bishop W. F. Nichols of San Francisco. The bishop came here to attend the service. The happy couple will take up their abode in San Francisco, after completing a bridal journey embracing the leading eastern and southern cities.

TAKES THE ONE CHANCE.

Delicate Operation Performed on Would-be Suicide by Surgeons at County Hospital.

Herbert Welch, 28 years of age, who attempted suicide at the Hiawatha lodging-house, early Monday morning, by shooting himself through the body, is hovering between life and death at the County Hospital, as a result of an operation performed yesterday.

The bullet passed through Welch's body and lodged against his spine, shattering it. Welch was paralyzed from the waist down. He was told yesterday that he had but little chance to recover and that an operation on his spine might give him a chance out of a thousand to live and at any rate would be of scientific value.

Welch was operated upon, a delicate incision being made through the spine to relieve the pressure. He has not yet recovered consciousness. At 1 o'clock this morning the County Hospital surgeons stated that there had been a marked improvement in the condition of Welch over what it had been earlier in the night. He is far from being out of danger but his chances of recovery are considered better than the surgeons anticipated.

HOLD-UP IN GOTHAM.

Bandits Board Car in Heart of City and at Point of Guns Rob a Passenger.

[BY DIRECT WIRE TO THE TIMES.]

NEW YORK, Nov. 6.—[Exclusive Dispatch.] The passengers on a crowded Second-avenue trolley car were thrown into a panic at 6 o'clock tonight by a daring hold-up on the back platform, in which the highwaymen drew pistols to cover their escape, after having robbed John Wagner of a gold watch and chain and $130 in money.

The hold-up occurred at Twenty-third street, in the heart of the city. Several men started to the assistance of Wagner. The robbers, seeing the passengers rushing upon them, drew revolvers to cover their retreat. Detective Donohue had been a passenger and jumped off the front platform and arrested a man he says was one of the robbers.

INJUNCTION GRANTED.

DUBUQUE (Iowa) Nov. 6.—Federal Judge Reed today granted the Chicago Great Western Railroad a temporary injunction restraining Oelwein strikers and unions from interfering in any manner with the company's property or employés. Hearing on the permanent injunction was set for April, 1908.

Bracelets...

14 Karat Gold

THE LATEST designs, engraved, chased and applied work. Jeweled bracelets set with Diamonds, Rubies, Sapphires, Tourmalines, Amethysts, Coral and Chinese Jade. Correct in style and moderate in price.

S. Nordlinger & Sons
Jewelers Established in 1869
323 S. Spring St.

Ex. 315—PHONES—Ex. 315

DIAMOND COAL CO

235 WEST THIRD STREET.

TALKS ON TEETH

SCIENCE AND HEALTH

Science—dental science—in the form of Dr. Rex's AL-VE-O-LAR method of replacing teeth in the mouth without the aid of plates or ordinary bridge work, has come to the aid of those who are in bad health because of bad teeth, or teeth that are fastened to a makeshift of a partial plate or a torturesome bridge.

Good teeth are a sure cure for a large percentage of the ills to which man is heir. Food improperly masticated is not going to be properly assimilated when it gets down into the stomach, and in a short time the stomach is going to rebel, and when that time comes all the rest of the organs are going on a strike.

There must be harmony down there or there will be trouble.

So we offer you sound teeth for those which are loose or have been pulled out by some ignorant dentist because he couldn't cure the cause of the looseness.

The Alveolar method of replacing teeth without plates is a new discovery in dental science, although we have been practicing it now for nearly four years and are able to show work that has been in the mouth that long. All SOUND AND BEAUTIFUL TODAY AS WHEN IT WAS FIRST PUT IN. Briefly, the method is this: If you have two or more teeth in either jaw, tight or loose ones, we can with our Alveolar method restore all you have lost with teeth that look, feel, act and for all practical purposes are the same as nature's.

You will be able to eat with them with as much comfort and satisfaction as ever you enjoyed with your own teeth—minus the toothache, and the natural decay. The work is painless, calls for no greater amount of your time in the chair, and will delight you when completed. We offer you complete emancipation from teeth troubles and a guarantee which is unquestioned as to the character of the work and its permanency.

If it is possible, come to one of our offices for a careful diagnosis and free examination. If you cannot come at once, send for Dr. Rex's book, ALVEOLAR DENTISTRY, which tells all about this wonderful work. It is free, too.

The reading of the book brings us patients from all over America.

REX DENTAL CO.

Room 203 Severance Bldg.
Cor. 6th and Main, Los Angeles.
Office Hours, 8:30 to 5:30

SPORTING NEWS, LOCAL AND TELEGRAPHIC.

AT THE POST.

MANY RACERS DOING WORK.

More Than Two Hundred Nags at Ascot Park.

Many Well-Known Horses for Arcadia Track.

Winter Racing Begins at Oakland on Saturday.

The Arcadia race track is fast taking on the appearance of the real thing and the sports who like that game are eagerly looking forward to the opening on Thanksgiving Day, when the ponies will begin to run around the ring. George Rose, who is at the head of the track, stated yesterday that the programme will surely begin as is scheduled; and this can readily be believed, for the frame work of the grand stand is up; enough barns are ready for 500 horses and the track will be ready for training purposes within a week.

Consignments of horses are arriving here almost daily from various tracks and they will roll in in large numbers from now on. There are about 250 nags at Ascot and the majority of them are known to local race-goers.

Among those in the barns, W. T. Anderson has ten in Fustian, Taxer, Belchamber, Sister Julia and Coleworte and five others, Coleworte being the only one of those named that was not here last year. He says his string is in good shape. The Pasadena stable has thirteen here now and another carload is expected any day, the total of the stable to be about twenty-five when the races begin. In the lot are J. R. Laughrey, Phil Igoe, Halton, Prolific, F. E. Shaw, Aquiline and Aramotize and some 2-year-olds. J. J. Walsh has twelve, his best being Sir Edward and Allerion. The former picked up 112 pounds on his first start here last winter and beat Toupee a head at six furlongs, in 1:13⅘, over a fast track. Tommy Griffin has eleven in his string, but the greater part of these are young ones. He will race his older horses at Oakland until about the first of the new year and will then divide all his horses between Oakland and Arcadia. George Long has fourteen, his best being Balbus, who won the Santa Barbara Stakes last February, from Magazine, Martha Jane, Early Tide and others. Long is the man who sold Ampedo to John Brink.

Brink will have a string of seven and all will be raced if they can be kept in condition. J. F. Donahue and Ampedo have been in the East all summer, with fair success. Early Wright has a bunch of eight yearlings and R. I. Miller has seven good ones. "Red" Walker is here with twenty-two from Latonia and three of his best are Edwin Gum, Confessor and the fine 2-year-old Stanley Fay. Jim Curl brings back his old favorites Orilene, Chimney Sweep, Bragg, Giovanni Balerio, Taos, Varieties and Common Sue and he will win a lot of money with these, if they are as good as they were last winter.

Linnell, the boarding-house man, has twenty or more under his care; Gil Summers has three, and Charley Murray, Frank Farrell, Bennett, Newman and Charley Van Dusen each have a number. Of course, Vic Gilbert has Revolt. Among the old favorites at the track are Sly Ben, Oarsman, Luckett, Sanfara, Sylvan Dixon and Morendo and a list of all of them would fill a column. The sprinter, Don Domo will be here, but it is not likely that he will race for some time, as he was "fired" just recently.

"Old Man" Hand is coming here from Phoenix with a number of other horsemen that have been racing down in the bushes. It is said that Hand is the greatest bush racer that ever happened, and he will be welcomed by many old acquaintances.

The long racing season at Oakland will begin on Saturday and a number of the local sports will go up for the opening day. George Rose, the Arcadia promoter, left last night.

Louie Bonsack will soon bring a lot of his racers out from New York. Lawrence and Comstock have twenty on their hands. Walhauser will have four at the races, among them being Edwin T. Fryer. George Baldwin will show six and some of these will doubtless be shifted to Oakland. The bookmakers and the professionals who follow every race course, are beginning to drop into town and a decidedly horsey atmosphere is noticed everywhere.

Racing at Aqueduct.

NEW YORK, Nov. 6.—Aqueduct results:

Handicap, six furlongs: Frank Lord won, Gen. Haley second, W. H. Daniel third; time 1:15.

Mile and a sixteenth: Glen Echo won, Lord Stanhope second, Consistent third; time 1:50 3-5.

The Bell Rose, six furlongs: James B. Brady won, Arasee second, Woodlane third; time 1:14 1-5.

One mile: Okenite won, Tramp second, Pursale third; time 1:43.

Six furlongs: Bouquet won, King Cobalt second, Miss Sain third; time 1:14 1-5.

Mile and a sixteenth: Al H. Woods won, Charles G. Gates second, Kestral third; time 1:53.

Plan Western Trip.

CHICAGO, Nov. 6.—[Exclusive Dispatch.] Unless present plans miscarry, the St. Vincent's college football team, which is making a good record this season, will journey to the Pacific Coast during the holidays. If the Western trip is made, the St. Vincent's team will play at Los Angeles on Christmas day with the St. Vincent's college eleven of that city; in the same city on New Year's day with the University of Southern California; and with the Los Angeles High School on January 4.

Some Players Scatter.

The greater part of the Los Angeles Coast League ball players will remain in this city or vicinity this winter. Horan, Bernard, Carlisle, Brashear, Smith and Nagle will stay here. Cravath and Dillon will go to Laguna for a long duck hunt; Ellis to his home in Rivera; Hosp to his Oceanside flower ranch; Randolph, Eager and Delmas, will visit their homes in San Francisco; Gray will go to Sisson, where his wife is ill and Burns will take a trip into Texas.

Glendale Basketball.

GLENDALE, Nov. 6.—Glendale Union High will play Alhambra's fast basketball team, Saturday afternoon, on the Glendale grounds. The home team has high hopes of winning on account of recent victories over Compton, Polytechnic and San Pedro. Emory and Sprinkle are star forwards; Stine and Goodsell as guards, and Taylor as center, concludes the make-up of the team.

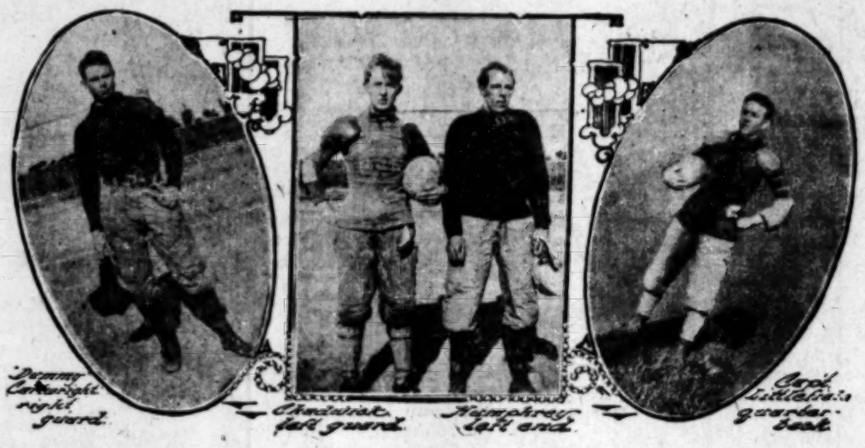

Jimmy Cartwright right guard. Chadwick left guard. Humphreys left end. Carol Littlefield's quarterback.

PHYSICAL CULTURE.

HOT FIST FIGHT FOLLOWS GAME.

HIGH SCHOOL SENIOR CLASSES PLAY ANNUAL CONTEST.

Two Teams Practice Three Weeks to Settle Class Grudges on the Gridiron—Supporters Coming on Field With Colors Precipitates Small Sized Riot.

The Senior B's football team of the Los Angeles High School defeated the Senior A's in their annual interclass game by a score of 25 to 0, yesterday at Fiesta Park. The game at times took the style of a comedy. The men wore the L. A. team's sweaters, and a player often tackled a man of his own team.

At the end of the game, when the Seniors were coming on the field with their respective colors to congratulate their football warriors, a fight resulted and many blows were struck before the class disturbance could be quelled.

John McCreaty, who played right half for the Senior A's, had to leave the game on account of a broken nose. McCreaty made a dive tackle and, missing his man, was kicked accidentally on the nose.

Berryman, quarter for the Senior squad, played the star game for his team. He made several long runs on quarterback and "fake" plays. Bristol, right half for the A's team, made the longest run in the game. He got the ball on the 30-yard line, and ran it for a touchdown. On end runs the B's team usually made their yards. But the A's squad contented themselves by making tackle-bucks for a yard or two, or letting Cochran punt a few yards.

On the whole it was a good game, and the best senior contest the school has seen for several years. The players had trained for three weeks and succeeded in working several trick plays to good advantage. The men lined up as follows:

Senior B's		Senior A's
Williams	R.E.L.	Kennedy
Goodan	R.T.L.	Chandler
Brown	R.G.L.	Hendrickson
Morgan	C	Johnston
Older	L.G.R.	Duglas
Walker	L.T.R.	Kern
Nourse	L.E.R.	Bettinger
Berryman,	Q	Beman
Bristol	R.H.L.	McCreaty
Carter	L.H.R.	Rogers
King	Full	Cochran

Umpire—Sorenson. Referee Powers. Time of halves, 15, 20.

ONLY "MONOGRAM" GAME.

U.S.C. AWAITS THE QUAKERS.

The Methodist football team is rounding rapidly into form for its first, last and only intercollegiate football game of the season, to be played with Whittier College Saturday afternoon at Bovard Field. With two full squads out every afternoon, the coach is drilling his men in hard scrimmage practice daily, and the result of the week's steady grind should be apparent in the improved playing of the 'varsity against the Quakers.

The first team has not had a local contest with an outside team since the memorable set-to with the Whittier State School lads, and the players are hungry for a real game. As the contest is the only intercollegiate game of the season, according to precedent, the game will present the only opportunity for the players to secure the coveted monogram, and in consequence a lively fight is on between members of the two squads for places on the first team in the Whittier contest.

Some of the regulars have grown diffident during the last week, and will have to wake up if they expect to represent their college Saturday. Bosbyshell and Carpenter have both proved a disappointment, and have been shifted from their old positions of end to try for guard positions in company with Stokey, Crall and Cramner. Wallace, the 16-year-old wonder, and Goodenow are being worked out at end, and probably will play those berths Saturday.

In the back field, Burek is a fixture at full, as is Shute at half, if he is able to play. His knee has been bothering him a good deal, and the speedy half may be able to play only a portion of the game. Bridewell and Skinner will divide the honors at the other half berth, while Almy will play quarter. At center, the position is open to either Stookeyl or Bunker. Haigler and Woolin are certain to play at tackle, the latter being credited as the best ground gainer on the team.

The scrubs were given the ball against the regulars yesterday afternoon, but were not able to avail their superiority in the presence of the 'varsity. An hour's practice of bruising scrimmage work brought the men into training quarters pretty well fagged out, and the work will ease up a bit today and tomorrow. Great interest is being shown by the students in the coming game, and a good representation is looked for from the student body.

SAN DIEGANS FAST.

TEAM HAS MANY OLD STARS.

Occidental is working hard for the game with San Diego, Saturday afternoon on the Presbyterian campus. Gruelling scrimmages have been held every day this week and the team is putting up a good game, although Rush is out of the running. Brower is playing quarterback and is passing the ball very well considering his short experience at the game. Rush is still walking on crutches and the students are beginning to fear that he will not be able to play against Pomona on November 16.

The San Diego aggregation will come to Los Angeles tomorrow night and the game will be called at 2:30 o'clock Saturday afternoon. The San Diegans will bring Doig of Stanford to referee or umpire. Manager Butler of the southern team believes that the Presbyterians wi" have a hard time in disposing of the San Diego eleven. The San Diegans are experienced players and their average weight is almost precisely that of the Presbyterians.

The line-up for Saturday's game with the weights of the players follows:

Occidental.		San Diego.
McClung (157)	r.e.l.	Humphrey (166)
Crane (c) (169)	r.t.l.	Rutler (166)
Patterson (168)	r.g.l.	Chadwick (167)
Conrad (179)	c.	Barker (166)
Burt (165)	l.g.r.	Cartwright (168)
Wieman (184)	l.t.r.	Emery (168)
Johnson (157)	l.e.r.	Jessop (156)
Brower (135)	q.b.	Littlefield (c) (146)
Merrill (170)	r.h.l.	Carter (171)
Collins (160)	l.h.r.	Wedell (161)
Thomson (186)	f.b.	Reed (190)

SATURDAY GAME.

SAINTS MEET HIGH SCHOOL.

The St. Vincent's second team is to meet the Los Angeles High School second squad on the Saints' grounds next Saturday. This will be the first game either team has played this year.

The St. Vincents's eleven had scheduled a game with the Whittier State School, but the latter notified the Grand-avenue squad's manager that the team was broken up and they would probably not play any more games this year.

ROASTS FOOTBALL.

WINDY CITY LADS LEARY.

[BY THE ASSOCIATED PRESS—A.M.]

CHICAGO, Nov. 6.—President Otto C. Schneider, of the Board of Education, came out "flat-footed" yesterday in condemnation of football in the Chicago High Schools.

"Football," he said, "is the most brutal game that ever was invented. If I had my way I would abolish it entirely as a game officially sanctioned by the Chicago school authorities.

"I have two boys," he added, with a suspicion of a smile: "One of them had water on the knee and the other a twisted thumb. They are not playing football any more."

Considerable uneasiness is felt among students throughout the city about the attitude of the school board toward what is clearly their favorite game.

BALL LEAGUE DISBANDS.

Anderson and Chansler Team Wins First Prize in Wholesalers' Organization.

The Wholesalers' Baseball League gave out the cash prizes to its three winning teams last night. Anderson & Chansler's nine pulled down the first prize of $25. The team played nine games and lost one, making a standing of .888. The Simpson Fruit Company was second, with a percentage of .667. The Percival Iron Company took third, with .444.

The league has disbanded, but another one will soon be organized, which will include the same wholesale houses, with the exception of the Western Door and Sash Company and the Racycle Club. The league will meet next Wednesday and decide upon their schedules.

Another league, to be known as the Winter Coast League, has been organized by "Red" Perkins. The Norwalks, Seal Gardens, Thistles, Florence Grahams, and two other teams will be included.

The Interurban League will hold a special meeting Wednesday, to determine on what grounds they will play. The league may use the field at Forty-fourth street and Moneta avenue.

The Elks of Pasadena will meet the Elks of Berkeley, December 19, at Tourner Park, Pasadena.

The Eagles have organized, and Tommy Walsh will act as manager and "Babe" Whaling is elected captain.

The opening games of the winter league operated by Palmer and Scotty Allen, will be played between the Dyas-Cline and the Los Angeles team, at the Jcy-street grounds, Sunday; and the Pickwicks and the Ralstons, at San Diego. The teams will play a doubleheader Sunday.

The Edison Electric Company team and the Hoegees will play at Chutes Park Sunday, opening the winter series. Gamble or Thompson will pitch for the Hoegee team, and Briswalder will pitch for the Edison nine.

After the game there will be a ball-throwing contest by members of the teams and a cash prize will be given the winner.

BALL AT PHOENIX.

Team of That City Defeats Tucson in Close Game—No Southwest League to Be Formed.

[SPECIAL CORRESPONDENCE OF THE TIMES.]

PHOENIX (Ariz.) Nov. 4.—The best game of ball ever put up in this city, was played by the new Tucson and Phoenix teams, at Phoenix Park, Sunday. The latter won by a score of 2 to 1, through a fluke of the Tucson catcher, Allen, both of the local scores being made in the last half of the ninth inning. Up to that time Allen had played a fine game and the grand stand had settled down into the impression that the game was Tucson's, with its single score. It is needless to remark, the fans were aroused from their lethargy when two Phoenix men chased home in the final inning. Though no score was made till the eighth inning, it was not wholly a pitchers' battle, for the bases twice were filled by Tucson. The pitching of Young for Phoenix, and Woods for Tucson, was good, with the odds slightly in favor of the visitor. It was high-class league ball throughout. A fact that materialized since the game, was that the Tucson team came up without the financial or moral support of the Tucson association, each man paying his own expenses. There appears to be soreness in their home town because they only tied Phoenix in the late Tucson tournament. In Phoenix they have played two games, losing both by mischance. Atkins, an Eastern league player, acted as umpire. Some of his decisions were questioned by Tucson, but he stood pat. Today he is carrying a damaged face, because of a post mortem discussion of the game last night with Corham, the Tucson shortstop.

A baseball field is being prepared within the half-mile track at the Territorial Fair grounds, and the mornings of Fair week will be devoted to games between the leading Arizona nines. The Fair Commission has hung up $1600, of which $1200 will be divided between the three leading teams, and the remainder will go toward the expenses of the others. The Douglas tournament has been abandoned, because of the local schedule.

SAN DIEGO BASEBALL.

Los Angeles Coast League Champs Will Play Today in First Game of Five With Griefers.

[BY DIRECT WIRE TO THE TIMES.]

SAN DIEGO, Nov. 6.—[Exclusive Dispatch.] Los Angeles will probably line up against the Pickwick ball team tomorrow with both Cravath and Bernard missing from the game. The balance of the team arrived tonight. Cravath and Bernard are expected to reach San Diego in time for Friday's contest. Interest in the series between the Looloos and Pickwicks is very great and local sports are betting on Palmer's aggregation to win the series, as the team is strong. Johnson of Washington will pitch. The first game tomorrow will be called at 3 o'clock at Athletic Park and Pitcher Carnes will umpire. Nagle and Hosp will play in the Los Angeles infield and Hogan will replace Cravath, if the latter fails to arrive.

The line-up will be:

Los Angeles—Burns, pitcher; Easterly, catcher; Dillon, first base; Nagle, second base; Brashear, third base; Hosp, shortstop; Carlisle, left field; Ellis, center field; Cravath or Hogan, right field.

Pickwicks—Myers, catcher; Johnson, pitcher; Langdon, first base; Downing, second base; Shaw, third base; McCarthy, shortstop; Clines, left field; Hartley, center field; O. F. Hanrahan, right field.

NOVEMBER BATTLES.

SIGN ARTICLES FOR TWO BOUTS.

JACK SULLIVAN TO FIGHT AL KAUFMAN THANKSGIVING.

Frankie Neil and Owen Moran Agree to Meet November 22. Heavyweight Battle to Go Twenty-five Rounds at Mission Street Club, San Francisco.

[BY DIRECT WIRE TO THE TIMES.]

SAN FRANCISCO, Nov. 6.—[Exclusive Dispatch.] According to two sets of articles signed at the Willis, today, Owen Moran and Frankie Neil will fight before Alex Greggains' San Francisco Athletic Club, Friday night, November 22, while Jack (Twin) Sullivan and Al Kaufman will meet in a twenty-five-round fight before Coffroth's Mission street club Thanksgiving afternoon, November 28.

Billy Roche has been selected by boxers as the referee for each match. Outside of the weight question which enters into the bantamweight contest, Neil and Moran agreeing to make 122 pounds at 6 o'clock on the afternoon of their fight, the articles are practically the same.

The matches will be contested under straight Queensberry rules, with soft surgical bandages allowed, subject to the inspection of the referee. The men will fight for 50 per cent. of the gross receipts and this will be divided according to the usual custom, 60 per cent. to the winner and 40 to the loser.

As the Neil-Moran fight is to be held in San Francisco, it will be a twenty-round affair, but Coffroth's fight will go five rounds longer, according to schedule.

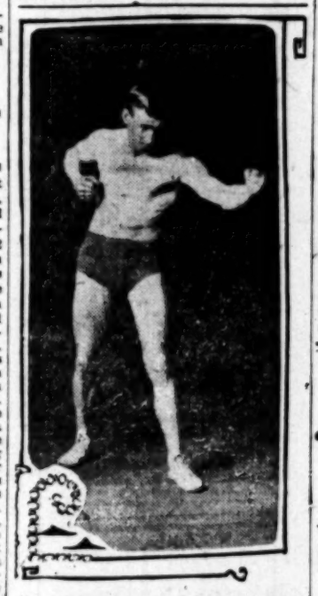

Harry Dunn, Kansas City boy, who is to box Young McGovern.

COUNTED OUT.

SAINTS REFUSE TO PLAY U.S.C.

Unpleasant Relations Given as the General Cause.

Holmes Blamed by Hempel for Alleged Mud-sling.

High School Refuses to Give Methodists Return Date.

The Athletic Committee of St. Vincent's College has decided not to permit any athletic team of the institution to contest with teams of the University of Southern California at any future date.

The reasons given are that the U.S.C. athletic authorities, represented by Coach H. R. Holmes and Manager Carl Hunt, have made relations unpleasant.

"We were driven to this action by the unsportsmanlike conduct of Mr. Holmes and Mr. Hunt in a recent conference with the Los Angeles High School," said Coach Hempel of St. Vincent's last night. "We have been informed, reliably as we believe, that Holmes and Hunt proposed to Coach Sorenson and Capt. Stan Mitchell that the High School arrange a date with U.S.C. on the day on which the Utah football game was to be played, or such other date as might conflict with the St Vincent's schedule, giving as a reason that St. Vincent's should be kept down, and that the High School and U.S.C. should coöperate to accomplish that end. The High School refused to consider the proposition.

"One of the members of our squad says he saw Holmes, prior to the Utah game, show the Utah team some of the plays used by St. Vincent's, and I understand that for two days before the game he was a companion of members of the visiting team. We have heard other instances of alleged mud slinging, which we cannot accept from teams with whom we meet in intercollegiate contests. We are done with U.S.C."

Prof. Housh, principal of the High School, said last night that he refused to allow his team to meet U.S.C. again this year on the alleged grounds that it would not be the policy to do so.

LINE-UP CHANGED.

The St. Vincent's team is down to serious practice in preparation for the Indian game. Coach Hempel has been changing his line-up. Galt has been sidetracked to halfback, while Stoney has replaced him at fullback. While the change may not be permanent, Hempel seems stisfied with the manner in which the backs are working, and in all probability the eleven will line up against Sherman with Galt at one of the halves.

Heretofore Galt has been depended upon to gain the necessary distance through line bucking. He was, however, quite too fast in getting away, with the result that he received very little assistance from the halves. He hit the line unassisted and if tripped no one was behind to hold him on his feet. His present position will not hinder his bucking in the least and his speed should be used to good advantage in getting around the ends. Galt is the hardest runner on the Vincentian squad, a hard man to tackle, and with him at a half the Saints' back field should play faster football.

STONEY AT FULLBACK.

Stoney occupied the fullback position on the Throop eleven last year and should experience little difficulty.

Considerable attention is being given to quarterback kicking. The efficiency of this style of punting was clearly demonstrated in the Utah game. On two occasions it placed the ball in easy striking distance of the goal. Two fast ends can get well down the field when the delayed pass is used. As a rule they stand an equal chance of recovering the generally-rolling ball. Russell, the Utah captain, attributed the defeat of his eleven to this new style of play, as much as any other attending circumstance.

Of late, Hempel is giving Yabarando, the sub-quarter, who showed up so well in last Saturday's game much private attention. Huppert, who has been playing quarter, is a regular halfback. Should Hempel find himself short of backs at any time Huppert will more than likely be called upon. He is a fast, aggressive player and his desire to carry the ball on quarterback runs at present is his chief failing.

A number of the linemen are taking short vacations. Though a few sprains and bruises are the only complaints, the coach wants the men to be free from all ailments before scrimmage practice is resumed. Leffert is well on the road to recovery and may be out on the field before the end of the week. Brinkop, who tore a ligament from his hip during the game, has slightly overtrained and though out watching practice, will not don a suit until next week.

DUNN VERY BUSY.

Harry Dunn, the ambitious young pug from Kansas City, who is to fight the preliminary with Young McGovern for the Jackson-Langford scrap, is doing his training at the Cahuenga Pass training quarters. He says he weighs 112 pounds and will have no trouble in making 110 pounds. He has had five fights, the best one being a fifteen-round draw with Buck Botell in Kansas City.

OCEAN PARK.

OCEAN PARK, Nov. 6.—City Trustee Ed Robinson, who has been ill for several days, was taken to a hospital tonight, to undergo an operation for appendicitis. It is said that his condition is such that the chances are very strong in favor of his recovery.

At a meeting of the Ocean Park Fire Department tonight, the following officers were chosen: Chief, G. A. Hubbard; assistant chief, George Anderson; secretary, John Moldron.

DRAGON MOTOR CARS

The easiest riding car made.

DRAGON MOTOR CAR COMPANY, 120 E. 9th St. Home Phone F-7304.

Pierce-Racine

4-Cylinder, 40 H.P. Touring Car

$2750 EQUIPPED

1048 South Main Street

AUTOMOBILES

"WE NEVER CLOSE"

THE OLD MILLS-PRICE REPAIR SHOP, 1142 S. Main Street. Home Phone F6110.

We have the largest and best equipped machine shop in the city to cater especially to overhauling and alteration work of all description.

We also do gear-cutting—all kinds of machine work, forging, new parts and repairing old ones when possible, regardless of whether your automobile is in our shop or not.

The services of our expert AUTOMOBILE men can be secured at a moment's notice for adjustments and trouble hunting either in the shop or on the road.

Tires taken off and put on and punctures repaired any hour of the day or night.

Storage by the day, week or month. First-class washing and polishing. All we ask is a trial.

The Mills-Price Company

1142 S. Main Street, Los Angeles, Cal.

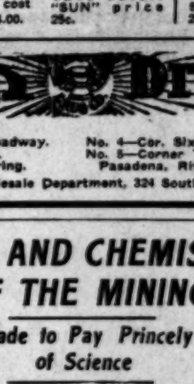

It's a Pleasure

Our greatest pleasure is a satisfied customer. Every facility at our command is used to this end—to please every customer that trades at any of the eight "SUN" Drug Stores.

We please you with quality, price and service.

Cold and Cough Cures

Conklin's Anti-cough, small size	25c
Adams's Cough and Lung Balsam, 25c size for	20c
Hamlin's Cough Balsam, 25c size for	20c
Beecham's Cold Cure, 25c size for	20c
Elliott's Cold Cure, regular size	25c
Kilmer's Cough Cure, 50c size for	40c
Laux's Cold Cure, 25c a box, 5 for	$1.00
Menthol Cough Cure, 2 sizes, 25c and	50c
Shoop's Cough Cure, 50c size for	40c

Kelly's Complete Catarrh Cure $3.00

Kelly's Catarrh Cure includes the essential articles for internal and external treatments. We believe this to be the very best cure for catarrh. Outfit includes powder, liquid, atomizer, specific and nasal neuche. Bought separately would cost you $3.75. "SUN" price $3.00.

"Capitisine" Dandruff Cure and Hair Grower

An excellent vegetable compound prepared from a never failing formula. Faithfully used will cure the worst form of dandruff, restore the scalp to its normal condition. Where the follicles are not dead, will produce new hair. Undoubtedly, the best dandruff cure on the market. Price 75c.

Surgical Instruments

Store No. 2—328 South Broadway

This store is headquarters for all kinds of sick room supplies and surgical instruments. Everything for the invalid's comfort. Rental prices always the lowest. Full stock of fever thermometers, bed pans, invalid rubber bed rests, invalid chairs, crutches, abdominal supports, etc. Elastic hosiery kept in stock and made to order.

Electric Cleansing Fluid

Keep your clothing free from grease, paint, oils, etc., by applying a little Electric Cleansing Fluid. Will not injure the finest fabric or change the most delicate color. "SUN" price 25c.

Bromo Quinine, 25c size for	
Murine Eye Remedy, 50c size for	
Pray's Nail Enamel, 50c size for	
Omega Oil, 50c size for	
Orangeine, 25c size for	
Carter's Little Liver Pills, 25c size for	
Abbey's Effervescent Salts, 50c size for	
Loring's Egg Shampoo, regular size	
Sozodont Liquid, 25c size for	

The Sun Drug Co.

No. 1—Cor. Second and Broadway.
No. 2—328 South Broadway.
No. 3—Cor. Second and Spring.
No. 4—Cor. Sixth and Broadway.
No. 5—Corner Tempie and Main, Pasadena, Riverside, Redlands.

Mail Order and Wholesale Department, 324 South Los Angeles St.

ENGINEERING AND CHEMISTRY THE HOPE OF THE MINING INDUSTRY

Old Comstock Lode Made to Pay Princely Profits by Use of Science

Nevada Mining, Reduction and Power Co., With New Method Demonstrates that Even So-Called Low Grade Ore Yields Handsome Dividends When Wisely Handled.

To the average layman, mining terms or methods are as Greek or Latin. How they get the precious metal out of the various ores which carry them, is a subject of deep mystery, one of really little concern after all to the average of humanity. It is accepted as a fact that they recover the gold and silver by some method and that is all they know or seem to care. Yet, this is the all important question that confronts the operator or the man who owns the mine. It is not so long ago that mines were cast aside, because they produced ore of so low value that the cost of reclaiming exceeded the amount produced. Recent years have changed all this. Perhaps foremost today in the production of perfect methods, or, rather, the perfection of processes, stands Capt. Herman Davis of Dayton, Nev., who, with what he terms a chloro-cyanide method, accomplishes most astounding returns. It is the purpose of the writer to tell you what he accomplishes rather than how, and in the telling of his marvelous results you can well see the tremendous importance of correct process or method in converting precious metals from ore bodies.

We will eliminate as near as possible all reference to "cyaniding," "concentrating," "stamp mills," etc., as these are purely terms that refer to method.

As has been said, chemistry and engineering must solve the reclaiming problems of modern mining and this it has done. Some few years ago Capt. Herman Davis went up into the great Comstock section, near Silver City, Nev., with $2800 in his pocket and a great idea in his scientific brain. He set upon a work of reclaiming the old dumps of ore tailings left from the earlier prosperous days of this famous district. He perfected his process, which is cyaniding, plus his idea—and this method he calls chloro-cyanide. He wrought wonders; soon he was an owner of other claims adjacent to his point of operation, others and others until now by constant purchase out of the profits of operation, twenty-nine claims of rising richness are included in properties he is head of. Ore of low value will yield a profit by method. For instance, tailings another cyanide plant some two distant from his works was built Capt. Davis's plant and put through his process, yielding $1.56 per after paying for transportation of the tailings and the cost of reduction. These tailings averaged $3.21 in value, but notwithstanding 16,000 tons treated, yielded a profit $20,160 net.

Again 700 tons of ore assaying per ton were treated to the same od as the cheap tailings, and about 99 per cent. of the value in, losing not over $1.70 per ton other words the $100,000 ore netted $99,000 in profit. a mining method by the only standard—its profit results—no fear contradiction when we say Capt. Davis's chloro-cyanide as the greatest single benefit has received from any quarter whether it be chemistry, or pure luck strike.

That you may have visible of the gold and silver through his method, he has James Austin Larson, Room floor, 512 South Broadway, registers from his mill, with seal and registration of his output. The past twenty-five Capt. Davis has shown a net $104,000, every dollar of which reinvested in other claims and velopment, blocking out and of their ores will net the profit of over four million dollars treated to this method. You fy this any day you wish to time to go to the office of If you are interested in ters this should be a very subject for you.

Phones: Main 8475; Home F7301.

W. E. BUSH

Southern California Agency

PIERCE

AUTOMOBILE REPAIRING AND GARAGE 933-5 South Main Street, Los Angeles, Cal.

A Rambler for little money. Perfect condition second-hand cars for ers want the money.

W. K. COWAN

830-34 S. Broadway

a Pleasure
is a satisfied customer. Every facility at our com-
to please every customer that trades at every
Stores.
ality, price and service.

"Capitisine" Dandruff
Cure and Hair Grower
An excellent vegetable compound prepared
from a never failing formula. Faithful
will cure the worst form of dandruff
restore the scalp to its normal condition.
Where the follicles are not dead, will grow
new hair. Undoubtedly, the best dandruff
cure on the market. Price 75c.

Surgical Instruments
Store No. 2—328 South Broadway
This store is headquarters for all kinds of
sick room supplies and surgical instruments.
Everything for the invalid's comfort at
prices always the lowest. Full stock of
ver thermometers, bed pans, invalid rings,
bed rests, invalid chairs, crutches, abdominal
supports, etc. Elastic hosiery kept in stock
and made to order.

Electric Cleansing Fluid
Keep your clothing free from grease, paint, oils, etc., by applying a little Electric Cleansing Fluid. Will not injure the finest fabric or change the most delicate color. "SUN" price 25c.

Bromo Quinine, 25c size for..... 20c
Murine Eye Remedy, 50c size for..... 46c
Pray's Nail Enamel, 50c size for..... 40c
Omega Oil, 50c size for..... 40c
Orangeine, 25c size for..... 20c
Carter's Little Liver Pills, 25c size for..... 20c
Abbey's Effervescent Salts, 50c size for..... 40c
Loring's Egg Shampoo, regular size..... 25c
Sozodont Liquid, 25c size for..... 15c

Drug Co
adway. No. 4—Cor. Sixth and Broadway.
ring. No. 5—Corner Temple and Belmont.
Pasadena, Riverside, Redlands.
lesale Department, 324 South Los Angeles St.

AND CHEMISTRY THE
F THE MINING INDUSTR
ade to Pay Princely Profits by Wiz
of Science
and Power Co., With New Method Demo
lied Low Grade Ore Yields Handsome
ds When Wisely Handled.

, mining
Greek or
e precious
ores which
deep mys-
ncern after
manity. It
ey recover
e method
r seem to
important
e operator
ine. It is
were cast
ed ore of
f reclaim-
produced,
d all this.
the pro
or, rather,
, stands
rton, Nev.,
a chloro-
hes most
e purpose
hat he ac-
and in the
esults you
ous impor-
method in
from ore

r as possi-
ing," "con-
ete., as
t refer to

ry and en-
reclaiming
s and this
years ago
p into the
hear Silver
ocket and
brain. He
ng the old
from the
f this fa-
ected his
, plus his
ails chloro-
ders; soon
claims ad-

facent to his point of operation—
others and others until now by
stant purchase out of the profits
operation, twenty-nine claims of
ising richness are included in
properties he is head of. Ore of
low value will yield a profit to
method. For instance, tailings
another cyanide plant some two
distant from his works was hauled
Capt. Davis's plant and put thr
his process, yielding $1.26 per
after paying for transportation,
of the tailings and the cost of op
tion. These tailings averaged
$3.31 in value, but notwithstanding
16,000 tons treated, yielded a profit
$20,160 net.

Again 700 tons of ore assaying
per ton were treated to the same
od as the cheap tailings, and produ
about 99 per cent. of the value th
in, losing not over $1.70 per ton
other words the $100,000 worth
ore netted $99,000 in profit. Just
a mining method by the only
standard—its profit results—we do
fear contradiction when we decl
Capt. Davis's chloro-cyanide meth
as the greatest single benefit min
has received from any quarter toda
whether it be chemistry, engineer
or pure luck strike.

That you may have visible evide
of the gold and silver produc
through his method, he has loaned
James Austin Larson, Room D, seco
floor, 512 South Broadway, the bo
registers from his mill, with date
seal and registration of his spl
output. The past twenty-five mon
Capt. Davis has shown a net profit
$104,000, every dollar of which he h
reinvested in other claims and the d
velopment, blocking out and measu
of their ores will net the treasu
profit of over four million dollars w
treated to this method. You can ve
fy this any day you wish to take
time to go to the office of Mr. Lars
If you are interested in mining
ters this should be a very absorb
subject for you.

A Rambler
for little money. Perfect con-
dition second-hand cars—own-
ers want the money.
W. K. COWAN
830-34 S. Broadway

...TOURING AUTOS.
BUGGYABOUT"
LATEST TYPE.

...ical Cars Are Great
Feature of Show.

...Transmission Form
To Selective Type.

...Colors Give Motors
Rare Body Finish.

BY BRADLEY WHEELER.
(SPECIAL CORRESPONDENCE OF THE TIMES.)
...YORK, Oct. 20.—Mechanically
...Central Palace automobile
...without outstanding feature.
...ation has progressed so far,
...state of the industry is so
...served, that there is a certain
...of construction which is not
...departed from.
...from the great number of six-
...cars perhaps the increase in
...of two-cylinder cars is one of
...interesting features. This
...caused almost entirely by the
...for the first time of the mid-
...buggyabout" type. In nearly
...stance, this form of car is
...with a two-cylinder opposed
...In fact, the two-cylinder motor
...entirely displaced the one-
...in the lower powers. One in-
...point is the presence of four
...der cars. One of these is a
...engine, and the other three
...most models of the compound
...Of course, the vast majority
...shown are of the standard
...construction. Just two-
...the machines exhibited are of

...mechanical details nothing
...strikes the visitor. The trend
...constructional construction has already
...presented by advanced an-
...ers, so the observers found
...exactly what they were expect-

SHAFT DRIVE SUPREME.
...efficiency of the shaft drive, a
...of show statistics that some
...was a point of much discus-
...no longer be questioned. In
...cars shown at the Palace
...85 per cent. were fitted with
...of drive. Double-chain and
...evenly divided the re-

...transmission systems the most
...feature is the popularity of
...geared selective type. In fact,
...type has far outrun any
...of transmission. The three-
...drive is now used on a large
...of cheaper cars, and the four-
...drive is practically the unanimous
...of the manufacturers who
...largest and most powerful

...familiar three-speed pro-
...gear shift—has fallen
...rank, fewer cars being fitted
...than with even the four-
...cars. In fourth place among
...transmission systems is the plane-
...Less than 10 per cent. of
...this form of transmis-
...was once the mainstay of
...car. One of the fea-
...show is the immense bet-
...ment in low-priced cars by the ad-
...planetary gear transmissions
...features which were once
...property of the high-

...transmission has gained
...last year, there being ten
...show employing this
...transmitting engine power.

IGNITION SYSTEM.
...systems the most notice-
...is the greatly increased
...magneto. It is now stand-
...equipment on practically every
...more than $3000, and in
...expensive imported
...have been fitted to lower-

...type of ignition improvement,
...think, is the almost total
...of the make-and-break.
...cars are fitted with this form
...being the European stand-
...most cases the make-and-
...supplemented by storage bat-
...spark.
...seems to be a slight tendency
...dispense dry cells for storage
...even in the higher-priced
...The great improvement in
...during the past two years,
...saving in weight by their use.
...adopted some manufacturers to
...in place of the storage bat-
...uses magnetos.

LESS WEIGHT.
...opment that appeals par-
...to the man driving his own
...in the cutting down of weight.
...gress in this direction has been
...by a careful analysis of the
...which shows that it has been
...steady and widespread.
...notable instance is the Colt
...The six-cylinder motor is
...conservatively rated at forty
...power, and the car, ready for the
...weighs just over 1800 pounds, a
...of one horse power for every
...pounds of weight.
...large number of visitors at the
...show, finish of the cars, the
...of the body, and above all the
...colors, are as interesting as the
...and details of the motor.
...years ago every automobile
...blue or black. While many
...still display a fondness for
...shades, and while there
...many cars finished in
...and business-like hues, as a
...being the blues and blacks
...abandoned for somewhat
...French gray is very
...this year. Wines, maroons and
...chocolate, are more frequent than
...the same.

GAY COLORS.
...is due to the autumnal
...of color decoration, with which
...Committee dressed the hall,
...the influence of the signs,
...and ivory, is responsible,
...means that white and tan is
...fashion favored by at unusual
...of manufacturers. The Aus-
...finished in this combina-
...many years, and the exhibit of
...and tan with safe-au-lait
...body, is a spectacular one.
...the National six-cylinder
...finished in this combina-

...have attracted immense at-
...because of their very unusual
...one is the big six-cylinder
...Chalmer. The entire car,
...running gear, footboard,
...tonneau case, and all, is
...in a warm tender shrimp, the
...is lightened by the
...surface has been given
...and the car shines re-
...whenever the light falls on it.
...Chadwick in the race
...is a National runa-
...running gear of this car is
...green, the bonnet and
...carmine.

...ranches of any de-
...Main, Pomona.

Toy Specials
To introduce you to the city's greatest toy store. Third floor.

50c kid dolls 25c
50c rubber balls ...25c
35c games at 25c
50c toys at 25c
50c wheelbarrows ..25c
50c tin horse 25c
25c drums at 19c
$1.25 magic lantern ..85c
75c shoo flies at 60c
$1.50 set toy dishes..95c
$2.50 full jointed doll $1.95
$4 Handwerck dolls $3.50

CALIFORNIA'S FINEST STORE.
Bullock's
Broadway at Seventh
EITHER PHONE—EXCHANGE 1500.

A Value Medley for Today at..... 19c
35c silver thimbles 19c
35c stone set Barette 19c
35c beauty pins, pr. 19c
25c box hair pins..19c
25c abalone beauty pins 19c.
25c amber back combs 19c
35c pocket knives ...19c
25c silver polish 19c
$1.00 Genuine Coral Beads 50c.
Slightly graduated—rich, assorted colors.

Hundreds of Yards of Beautiful Linen

The Popular Game
"MEFISTO"
"The Jolly Devil."
It's a craze the world over!
A fascinating, healthful sport for Indoors, Outdoors and all the Year Round.
This enticing game is for everybody, old and young, big and little; and it can be played anywhere at a moment's notice. It brings into play rare suppleness, agility, nerve and quickness of eye—qualities worth developing.
Toy Department, Third Floor.

For Today—Linen Day
Involving great special purchases we have made in anticipation. Thanksgiving time is at hand, the great linen supply time of the whole year. Bullock linen values best the year round—must be better when they mean most to you.
Remember, All Hemming Free Today—Comparison the Best Test of Values.

$1.25 and $1.50 Bleached 72-Inch Linen Damask at..... $1.00
All linen, Scotch and Irish, the most famous in the world; splendid designs. No phone orders; limit, 1 cloth.

Cafe Linen, 65c Value..... 50c
Heavy block or floral designs; 60-inch; napkins $1.50 dozen.

75c Bleached Damask..... 69c
Two yards wide; poppy and daisy designs.

$1.25 Napkins, All Linen, dozen.... $1.00
Red striped borders; size 18x18.

$1.25 Linen Cloths at..... $1.00
1¼ yards square; snowdrop centers; for breakfast or lunch cloths; limit, 2 cloths.

Linen Table Cloths at..... $2.50
2 yards square; floral and lily of the valley designs. Hemmed free.
Irish Linen Cloths 1¼ yards, $1.75.
Damask Sets, 2-yard cloth, 12 napkins, $3.50 set.

Hemmed T-Towels..... 5c
Limit, 6 to a customer.

12½c Bath Towels..... 8⅓c
Size 18x28; fringed ends; limit 3 towels. No 'phone orders. Fourth floor. Seldom has such a value been offered.

12½c Towseling, Some 18c Values..... 10c
Face or T toweling; all hemming free; a large assortment. No 'phone orders.

30c Old English Bond..... 15c
Eaton Hurlbut's Old English bond; the famous correspondence paper; 48 sheets and 48 envelopes, 15c today.

50c Hot Pressed Vellum..... 35c
Eaton Hurlbut's; three sizes.
13c Eaton Hurlbut's Tablets 10c.

Extras from the Great Holiday Book Store
50c XMAS POEMS, 35c.
35c GIFT BOOKS, 25c.
25c GIFT BOOKS, 15c.
Bound in white and gold.
35c 1-SYLLABLE BOOKS, 25c.
90c BILLY WHISKERS SERIES 69c
40c BOYS' BOOKS, 25c.
Optic, Otis, and others.

More News of Arnold's Beautiful Cotton Weaves
Beige Suitings at 20c; in checks, plaids, very pretty gray shades. Wick Wool Finish Plaids, 25c; rich combinations and colorings, 27 inch; like wool in wear and looks. Pajama Flannel, 25c; looks like French flannel. Fourth Floor.

Eastman Kodaks at Bullock's
Because they have proven themselves to be the best camera. Supplies, too. All sizes cameras, developers, developing outfits. Come to Bullock's for Kodaks now.

15c Pattern Free With Quarterly Style Book 20c
Ladies' Home Journal Patterns have proven their worth and superiority by their constantly increasing sales. Pattern and Quarterly Style Book 20c.

The Best $1.50 Sateen Petticoats We've Seen at..$1.00
A very special offering for today. We want women to come to Bullock's for sateen petticoats, because they can buy their new winter underskirts to best advantage here. We want every woman to know it—so these special Thursday prices.

$1.75 Sateen Underskirts..... $1.50
$2.00 Sateen Underskirts..... $1.75
$2.50 Sateen Underskirts..... $2.00
$3.00 Sateen Underskirts..... $2.50
Every skirt made of finest sateen, and plenty to allow for generous fullness; large flounces, deep ruffles; fine tailored effects. A value grouping no woman should miss sharing. Nearly every color and black. Specially priced for today. Fourth Floor.

More Millinery Triumphs--Hats . . . $5.00
That no millinery at $5.00, or near it, has approached Bullock's $5.00 hats is due to the extreme care and artistic skill we exercise in designing and making.
Bullock hats at $5.00 must be as different and better at $5.00 as the more elaborate styles that have taken the city by storm; are supreme at their price, scores of clever, new creations ready, just for today; and scores of women will be ready to snap them up quickly. "New standard" styles $5.00. Second floor.

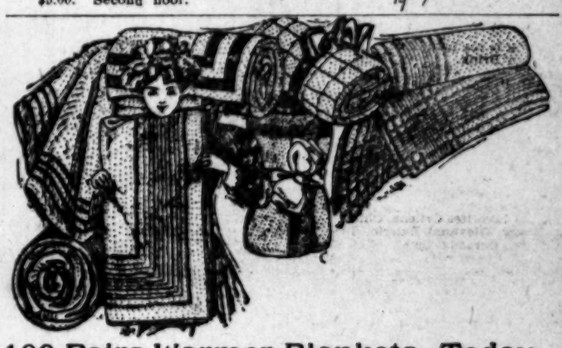

100 Pairs Warmer Blankets--Today
To make the biggest kind of a stir; fifth floor; special prices; won by special efforts; qualities and values to win friends for Bullock's.

100 Pairs Blankets..... $1.00
11-4 size, soft, fleecy, warm; white, gray or tan.

225 Pairs Blankets..... $1.95
12-4 size; extra heavy; extra good; tan or gray.

175 Pairs Blankets..... $2.25
11-4 Feltoon blankets, in white or gray.

10-4 Gray Blankets..... $3.50
3 parts wool; 1 case; 11-4 size. $4.00.

11-4 Lambs' Wool Blankets..... $5.00
Famous Northern and California blankets. $6.50 value.
And other blankets. A strong collection of strong values. $6 to $15 pair. Fifth Floor.
Navajo Rugs a Feature.

POMONA BASKETBALL.

Sophomores Defeat Academics by Decisive Score—Miss Russell Star Player.

[SPECIAL CORRESPONDENCE OF THE TIMES.]

CLAREMONT, Nov. 6.—The sophomore girls' basketball team defeated the academics yesterday afternoon by a score of 26 to 12. The feature of the game was the star goal throwing of Miss Bissell, the soph. forward, who threw six consecutive goals. Capt. Kinney of the 1910 team was back in the game again and proved a tower of strength at center.

Frequent fouls prolonged the game, 34 being the sum total of misplays by both sides. Neither team, however, seemed able to take advantage of the free throws. Line-up:

Sophomores.		Preps.
Bissell	forward	Bacon
Norman	forward	Humphrey's
Kinney (C.)	center	Metcalf (C.)
Jencks	guard	Wheeler-Brown
Gove	guard	Parsons

Referee, Braden; umpire, Richards. Length of halves, 15 minutes. Attendance 225.

Good Boxing Card.

The boxing card to be given tomorrow night by the Los Angeles Athletic Club promises to be equal to any that Van Court's pupils have furnished. There will be six bouts and they are scheduled as follows: Sam Coulter and Harry Barlow, Jack Watlington and Cliff Reuman, J. J. Jacoby and P. D. Montgomery, Gus Fatello and W. Wheeler, H. Helzman and B. Booker, I. Kahn and George Damron.

Girls' Basketball.

Hollywood's basketball girls will play Santa Ana, Saturday afternoon, on the Hollywood grounds. This will be Hollywood's first game with an outside school this year, but several interclass games have been played and the girls are confident of success.

Harvard Juniors Win.

The Harvard Juniors defeated Hollywood's second eleven, by a score of 21 to 0, yesterday afternoon, at Harvard. The military boys had the heavier team, and made most of their gains by end runs. Hill, of the foothill lads, was the best player in the game, and saved his goal several times by excellent tackling.

Job Printers and Publishers.

Linotype machine composition, any face or measure, is supplied by The Times Linotype School at reduced prices. For rates, telephone The Times or apply at the school, corner San Fernando and College streets. Operation and care of machines taught in three months' course.

HE BLOCKS HIS OWN WORK.

Old Miner Notifies Power Company He'll Spoil Its Canal and Court Holds Up His Shaft.

Notices served on the Pacific Light and Power Company by Alexander McDonald of Pasadena to the effect that he would turn the waters of its canal in Kern county into the river if the canal bed was not repaired, has involved the aged miner in litigation that may be costly and prolonged. The Kern River Company, a subsidiary concern of the Pacific Light and Power Company, has brought suit against McDonald in the United States Court, asking that he be enjoined from proceeding with work in his mine, the Caroline A, on the ground that the company's ground will be undermined and rendered useless.

McDonald filed his answer yesterday and in addition brought a cross-bill against the canal company. He admits that he served notice on the Pacific Light and Power Company that he would open one side of the canal and allow its waters to flow back into the Kern River, but he says this notice was merely a species of legal "bluff." Furthermore, he says, the canal is a miserable piece of work, and the water seeps from it into the shaft of his mine, making it difficult and dangerous to work. He asks that the complainant be enjoined from using the canal until it is fully repaired.

McDonald is 80 years of age. He says he has never been in legal difficulties before. He naively states that he thought the notice he served on the Los Angeles corporation would have a tendency to "make its officers see the injustice of their course and to hasten the work of necessary repairs." But owing largely to the notice, the Kern River Company, through its attorneys, Bicknell, Gibson, Trask, Dunn and Crutcher, filed its bill shortly after learning of the bellicose intentions of the miner. A temporary injunction was granted by Judge Wellborn restraining McDonald from operating his mine.

The notice mailed to the local office of the Pacific Light and Power Company read: "Therefore take notice that on or about Oct 25, 1907, I propose to commence digging a shaft. If the water from the canal comes into said shaft, I will take advantage of the first law of nature, self-defense, and will open said canal and let the water run into the river."

When the case finally comes to trial several nice questions regarding water rights will be adjudicated.

NEW FURNITURE CONCERN.

William Mackie and T. F. Foley, formerly president and manager, respectively, of the Mackie-Fredericks Company, completed a deal yesterday whereby they secure the entire stock and business of the Rice-Nimock-Le-Sage Company, Nos. 723-25 South Hill street, and today will assume control of the extensive furniture, carpet and drapery house of the latter company. The consideration has not been made public. The purchasers propose to greatly enlarge the stock in time for the holiday trade.

Members of the family of Gustave Lahmann, Sr., the head of one of the largest wholesale dry goods houses in the South, who disappeared so mysteriously about a week ago, positively identified a body taken by divers yesterday afternoon from the Mississippi River at New Orleans as that of the missing capitalist.

Doctors Prescribe

Dr. Lorenzo Waite, a Prominent Physician of Pittsfield, Mass., Who Is a Graduate of Berkshire College, Says That He Has Used Duffy's Pure Malt Whiskey as a Tonic Stimulant With Satisfactory Results.

In years past I have used your Pure Malt Whiskey in my practice with very satisfactory results. Recently I had occasion to administer Duffy's Pure Malt Whiskey as per directions to an anaemic patient of mine, and I anticipate remarkably good results. With many thanks for your introducing a pure tonic stimulant for the benefit of the public and practitioners of medicine, I am, Lorenzo Waite, M.D., August 20, 1907.

The doctor's letter is one taken at random from thousands of similar ones received extolling the virtues of this great family medicine.

Duffy,s Pure Malt Whiskey

is an absolutely pure distillation of malted grain; great care being used to have every kernel thoroughly malted, thus destroying the germ and producing a predigested liquid food in the form of a malt essence, which is the most effective tonic stimulant and invigorator known to science; softened by warmth and moisture its palatability and freedom from injurious substances render it so that it can be retained by the most sensitive stomach.

It is an absolutely pure, gentle and invigorating stimulant and tonic, builds up the nerve tissues, tones up the heart, gives power to the brain, strength and elasticity to the muscles and richness to the blood. It brings into action all the vital forces, it makes digestion perfect, and enables you to get from the food you eat the nourishment it contains. It is invaluable for overworked men, delicate women and sickly children. It strengthens and sustains the system, is a promoter of health and longevity, makes the old young and keeps the young strong.

CAUTION.—When you ask your druggist, grocer or dealer for Duffy's Pure Malt Whiskey, be sure you get the genuine. It's the only absolutely pure medicinal malt whiskey, and is sold only in sealed bottles—never in bulk. Look for the trade-mark, the "Old Chemist," on the label, and make sure the seal over the cork is unbroken. Price, $1.00. Illustrated medical booklet and doctor's advice free. Duffy Malt Whiskey Co., Rochester, N. Y.

1908 MITCHELL CARS
ARRIVE OCT. 5.
Three Models.
24-H.P. Runabout..... $1250
24-H.P. Roadster..... $1450
35-H.P. Touring Car..... $2200
Fully Equipped.
B'way 8410; Home 5412. 1901 S. Main St.

REO AND WAYNE
MOTOR CARS
LEON T. SHETTLER
633 South Grand Avenue
Home Ex. 167 Sunset Ex. 693

Studebaker Automobiles!
Gasoline and Electric
Cars with a reputation back of them
LORD MOTOR CAR CO.
Southwestern Distributors
1044 S. Main St. Phones F8256, Broadway 3473.

"SIMPLICITY"
THE MOTOR CAR WITHOUT A GEAR.
"DETROIT"
THE WONDER OF THE SEASON.
Before buying an AUTO, see these. PICO HEIGHTS GARAGE—Fitch Auto Co., 1733 W. Pico St. Phone B-5565.
STORAGE SUPPLIES REPAIRS

Darracq De Luxe
QUEEN
PACIFIC AUTOMOBILE CO.
1676 West Washington St.
Phone West 1374 B 3089

Tourist
OUR FACTORY IS OPEN FOR YOUR INSPECTION.
Come and see us make them.
Cor. Main & 10th Streets.
AUTO VEHICLE COMPANY.

POPE HARTFORD TRIBUNE TOLEDO
White Steam Car
WHITE GARAGE. 718 SO. BROADWAY
Phone Ex. 790
H. D. RYUS, Manager

The Maxwell
"Perfectly simple and simply perfect."
MAXWELL, BRISCOE, WILCOX CO.,
Western Distributing Agents.
Phone Broadway 4062. Home 5467.
1211-1213 South Main.

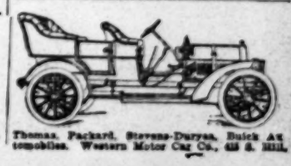

Thomas, Packard, Stevens-Duryea, Buick Automobiles. Western Motor Car Co., 423 S. Hill.

NEW FURNITURE CONCERN.

William Mackie and T. F. Foley, formerly president and manager, respectively, of the Mackie-Fredericks Company, completed a deal yesterday whereby they secure the entire stock and business of the Rice-Nimock-Le-Sage Company, Nos. 723-25 South Hill street, and today will assume control of the extensive furniture, carpet and drapery house of the latter company. The consideration has not been made public. The purchasers propose to greatly enlarge the stock in time for the holiday trade.

Members of the family of Gustave Lahmann, Sr., the head of one of the largest wholesale dry goods houses in the South, who disappeared so mysteriously about a week ago, positively identified a body taken by divers yesterday afternoon from the Mississippi River at New Orleans as that of the missing capitalist.

newly furnished, $25; also 2-room flats, FOR
vate baths; reasonable; all modern impr bath;
ments; walking distance. Phone 1741 BDY 7

TO LET — 4-ROOM MODERN FURNISH 6 E.
housekeeping flat, close in; gas, b mod-
Brooklyn ave. car to Echandia st., 2 bl 11
north to 662 JUDSON ST. ONT

TO LET—WHOLE OR PART OF LOVI 7
sunny, well furnished 5-room upper flat DMS;
near adults; piano; modern; walking dista 731
lawn. PHONE F5818. 9

TO LET—4 OR 5-ROOM FLAT, F SIG-
nished; bath and instantaneous hea dise
Take green W. Jefferson car. No child 9
Phone West 495. 1236 W. 36TH ST.

TO LET — FURNISHED COTTAGE FL GHT
gas, electricity, porcelain bath, separate HILL
trance, screen porch, large yard, $21 mon 9
water paid. 115 E. 21ST.

TO LET—WALKING DISTANCE, A NE RED
modern 5-room flat, furnished, Westlake 7TH
trict. 2 adults. 1624½ SHATTO ST. 9

TO LET— ING
Apartments—Furnished. ults.
16

TO LET—ETIWANDA APARTMENTS, SEC-
MALLARD ST., BETWEEN 8TH AND 9T bed-
TWO BLOCKS WEST OF FIGUEROA; NEI 7
LY FURNISHED SUITES. 'PHONES E16 ING
BROADWAY 4654. dace

TO LET—MODERN AND ATTRACTIVE 9
room apartment in private residence; kitc NO-
en, bath, furnace, laundry; all convenienc
of a home; close in. Phone E1407, MAIN 2

TO LET—NEAR WESTLAKE PARK, A
tractive, sunny, furnished apartments, co
plete for housekeeping, nice location, priva
residence, porches, piano, etc. 412 LAKE S

TO LET—
THE ELDEN,
NEW BUILDING, NEWLY FURNISHED
HEATED, 1102 ELDEN, COR. W. 11TH. E

TO LET—SANTA BARBARA, 433 S. HOPE
desirable sunny apartments; private 'phone
large kitchen; also single rooms; special price
to long-term tenants; 5 minutes from Broad
way.

TO LET—THE WESTMORELAND, 2208 W
PICO ST. Phone West 2108. Two, three
and four-room apartments, single rooms, pri
vate baths; strictly modern; reasonable rates

Classified Liners.

Times Classified Rates: The rate for inserting "Want" ads in The Daily Times is 1c per word for each insertion; in the Sunday issue 1¼ c per word, each insertion; minimum charge 25c; except under following classifications the rate for which is 10c per line, minimum charge 30 cents; "Lost and Found," "Personals," "Special Notices," and "Baths and Massage."

"Liner" (classified) advertisements for Sunday insertion received over the counter or by telephone after 11 o'clock Saturday nights will be inserted under heading "Too Late to Classify."

Sunday real estate advertisements, to be classified properly, must be in The Times' office before 10 o'clock Saturday nights. Rates, 1¼ cents per word.

The Sunday circulation of The Times exceeds 70,000 copies, and more "liners" are regularly printed in its columns than in the five other Los Angeles newspapers combined.

Telephone your want advertisements. Ring up "The Times" any time of day or night and secure prompt and careful attention.

The Times cannot guarantee accuracy or assume responsibility for errors of any kind occurring in telephoned advertisements.

SPECIAL NOTICES—

THIS WEEK ONLY.
The biggest reduction in the history of dermatology. Big per cent. off on preparations and treatment for removing wrinkles, freckles, and smallpox pittings. The oldest and most reliable concern, THE HARRIS INSTITUTE OF DERMATOLOGY, 347 S. Broadway. A5315. 9

REDUCED RATES FOR THE SHIPMENT of household goods, both East and West. JUDSON FREIGHT FORWARDING CO., 109-10 Stimson Bldg., 3rd and Spring. 'Phones Home C1520. Sunset Main 714.

DISSOLUTION SALE, 10 PER CENT. OFF on burlaps, paints, varnishes, shades, building paper, etc. 20 per cent. to 35 per cent. off on all wallpapers. WALTER BROS., 627 S. Spring. Home F1055, Main 1055.

DEAFNESS RELIEVED.
By the use of the Massacon or Acousticon instruments, exhibited for free trial at general agents, MARSHUTZ OPTICAL CO., 133 S. Spring. Catalogue mailed free.

PIONEER CARPET CLEANING WORKS. Home F2880; Main 217. 715 S. Olive. Cleaning, laying and refitting. Renovating and sizing rugs a specialty. W. G. CLINE, Pres.

JOSEPH ZARICH, SEWER, CESSPOOL AND cellar contractor; reasonable prices; all work guaranteed. 750 DATE ST. Tel. Main 6072, 7 to 9 p.m. 11

TO WHOM IT MAY CONCERN:
I hereby give notice of my intention to apply to the Governor for a pardon.
[Signed:] PEDRO GARCIA.

CALIFORNIA STEAM CARPET CLEANING WORKS, cleans carpets, refitting, sewing and laying. 239 E. 4TH ST. Main 715, Home A8254.

GENUINE NAVAJO INDIAN RUGS. YOU can buy very cheap today, only 6 extra good ones left. Sizes 4x6 and larger. CHANDLER, 125 Magnolia ave., Hollywood. 8

FEATHER PILLOWS RENOVATED AT ACME FEATHER WORKS, 758 San Pedro. 'Phone Sunset Main 1166, Home 8041.

IF YOUR ROOF LEAKS, SCOTT, THE Roofer, 1622 S. Main, will fix it; roofs overhauled, repainted and recovered.

DIAMONDS IN EXCHANGE FOR LONG time savings bank deposits at face value. Address V, box 12, TIMES OFFICE. 6

WANTED—TO SHIP TWO HORSES TO IMPERIAL with party with only part of carload. Address Z, box 4, TIMES OFFICE. 9

CALIFORNIA GEM CO., GEM STONE CUTTERS, manufacturing jewelers, 649 S. Spring.

NOTICE—DERBY OR FELT HATS MADE like new, 50c up. Factory, 214 N. BDWY.

LACE CURTAINS LAUNDERED BY HAND. West 391, Home B4719. MRS. HEATH.

MRS. J. O. BANKS, CATERER, 1235 NEW HAMPSHIRE. B1197.

PERSONAL—
Business.

PERSONAL—
THE WORLD'S GREATEST ASTRAL SEER AND PSYCHIC, MILBURN.
WHEN CONSIDERING A PSYCHIC ALWAYS CONSULT THE BEST.
Prof. Milburn is the acknowledged leader of them all.
Permanently located in Los Angeles.
He advises you with a power higher than human.
He can bring sunshine and success in your life, telling you how to overcome enemies and obstacles.
Work guaranteed.
425 WEST SIXTH STREET.
Hours, 10 to 8, daily and Sundays. 9

PERSONAL—
MRS. MASSON,
the noted palmist of London, Eng., may be consulted at
322 S. SPRING ST. (Suite 17.)
by those desiring careful, conscientious and reliable hand readings from one of the foremost palmists of the day.
Investments, changes of business, losses and gains, lawsuits, deaths, marriages, separations, and, in fact, all that life holds for you is plainly written in your hand; it is simply a question of correct interpretation.
HIGH CLASS PATRONAGE SOLICITED.

PERSONAL—
MME. ANNUVE,
GIFTED LEADER OF THE PSYCHICS, PALMIST, ASTROLOGER, LIFE READER, GIVES NAMES, DATES, EFFECTS. CONSULT HER BEFORE MAKING INVESTMENTS OR TAKING ANY STEP CONCERNING YOUR FUTURE LIFE. HER MENTAL VISION COVERING ALL DISTANCES. MME. ANNUVE HAS GIFT OF MATCHING AND MAKING HAPPY MARRIAGES. SPECIAL READINGS THIS WEEK, 50C. ROSSMORE, 416 W. SIXTH ST. 9

PERSONAL — PROF. ALTHOUSE, CELEBRATED palmist and astrologer, acknowledged by the best intellects as the most remarkable reader of hands in this country; also casts complete horoscopes; advice on all questions of life. His readings, scientific, absolutely correct, must in no wise be classed with those of other readers. With each hand also an astrological reading. High class patronage. Beware of unreliable readers. 305½ S. SPRING. 9

PERSONAL—JOHN SLATER, THE WORLD'S greatest platform psychic, will hold a grand mental psychical meeting tonight 8:15 sharp, Howell Hall, 314 S. Main st. Evening devoted to answering (sealed) written questions. If there is anything you to wish to know, come to this meeting and ask Mr. Slater. Admission 15 cents. 7

PERSONAL — LADIES, ASK YOUR DRUGGIST for Chichester's Pills, the Diamond Brand. For 25 years known as best, safest, always reliable. Take no other. Chichester's Diamond Brand Pills are sold by druggists everywhere.

PERSONAL—LADIES, USE DR. LA FRANCO'S Compound, safe, speedy regulator, 25c; druggists or mail; booklet and testimonial free. DR. LA FRANCO, Philadelphia, Pa.

PERSONAL—MRS. WESLEY, RELIABLE life reader and medium; advice on all affairs of life; business, love or journeys. 331½ S. SPRING ST. Parlors 11 and 12. 8

PERSONAL—BALDWIN, THE SEER.
The man that tells your name, age and occupation without asking a question. 309 S. HILL ST. At the Dragon. 9

PERSONAL—MME. ORA, PALMIST, CARD reader; ladies, 25c; gents, 50c. 308½ S. Spring. 10

PERSONAL—HENLEY.
Business and life reading psychic.
355 SOUTH HILL STREET. 8

WANTED—
Help, Male.

WANTED—EXPERIENCED POULTRY AND fish dresser; permanent for right man. R. C. HALSTED, 37 S. Fair Oaks ave., Pasadena. 8

WANTED—YOUTH TO TIE BUNDLES, EXPERIENCE unnecessary. DRIVERS IND. LAUNDRY, 773 Clanton st. 10

WANTED—5 CORNICE MEN, 2 FURNACE men, 8 hours, $5. RENO CORNICE AND SHEET METAL WORKS, Reno, Nev. 7

WANTED—20 EXTRA MEN, BELASCO THEATER. Apply at 10 o'clock, stage entrance. 7

WANTED—A MAN TO DRESS A FLOOR. Call early this morning. 1532 E. 38TH ST. South 4768. 7

WANTED—ROUGH CARPENTER, APPLY at corner of Wilshire and Westmoreland; wages $3, for good men. 7

WANTED—BOOK-KEEPER, EXPERIENCED IN GARAGE BUSINESS; REFERENCES. GOLDEN STATE GARAGE, 2122 W. PICO. 8

WANTED—100 MEN. APPLY BURBANK THEATER, 10 o'clock this morning. Ferguson. 9

WANTED—JOB PRINTER AND MAKE-UP man. 423 CENTRAL AVE. Phone Main 9140. 8

WANTED—A MALE CHIROPODIST. APPLY 445 S. HILL. 7

WANTED—BOY TO WORK IN A STORE. SCOTCH TAILORS, 330 S. Spring st. 7

WANTED—FIRST-CLASS BUSHELMAN. U. S. TAILORING CO., 604 S. Main. 7

WANTED—
Help, Male.

Note—Applicants for positions are advised not to enclose original recommendations in answer to ads. Send duplicates only.

WANTED—
HUMMEL BROS. & CO.,
A strictly first-class agency.
All kinds of help promptly furnished.
Your orders solicited.
116 EAST SECOND STREET.
Between Main and Los Angeles st.
Largest and best equipped offices on Pacific Coast.
SUNSET MAIN 509.
HOME EXCHANGE 509.

Married man, ranch, $50 and house; ranch stableman, $50 month; cornice maker, $4; section foreman, $71.50 and house; extra gang foreman, $75; milker and butter maker, $40 etc.; married man, orchard, $45 and house; ranch hands, $30-35 etc.; plow teamsters, $35 etc.

HOTEL DEPARTMENT.
Waiters, Arizona, $30.50 etc.; short order cook and do pastry, Arizona, $17.50 etc.; man and wife (colored,) bath-house, $50 etc.; ranch cook, near city, $40 etc.; chef cook, country, $90 etc.; night short order cook and do pastry, free fare, $60 etc.; second cook (colored,) $40 etc. 7

WANTED—IT MAKES SOME DIFFERENCE who handles your case. If you really want employment and are competent to fill the position you are after see us. We are asked to fill these positions today—
2 hat clerks,
2 electrical inside wire men,
2 clothing salesmen,
2 dry goods salesmen,
1 drug clerk, registered.
Call today and get in line; your turn comes in order of enrollment.
EMPLOYERS' & EMPLOYEES' AGENCY,
Southwestern Branch,
7 522 Germain Bldg.

WANTED—
DESIRABLE POSITIONS SECURED FOR

Office men,	Assistant bookkeepers,
Bookkeepers,	Hotel clerks,
Cashiers,	Grocery clerks,
Stenographers,	Shipping clerks,
Railroad clerks,	General office clerks,
Timekeepers,	Electricians,
Collectors,	Engineers,
Traveling salesmen,	Watchmen,

Useful men for wholesale and warehouses. General office and mercantile assistants.
BLOCK'S BUSINESS BUREAU, (Inc.)
430 Copp Bldg. 218 S. Broadway.

JAPAN A.B.C. EMPLOYMENT AGENCY.
Oldest and largest agency in the city.
802 S. OLIVE ST.
Phone Main 1947, Home F5718.
We furnish all kinds of first-class help promptly, with responsibility.
House-cleaning department. 19

WANTED—
JAPANESE YOUNG MEN'S ASSOCIATION.
Largest and strictly first-class agency and real estate.
414 E. FIRST ST.
Phones—Main 2530, Home F4690.
House-cleaning department, window-cleaning department. General laborers, contractors. All kinds of help promptly furnished. 9

WANTED — ENGINEER OF EXPERIENCE, thoroughly conversant with steam engines, gas engines and compressors; one who has fair knowledge as a machinist; married man preferred; must furnish references as to ability and sobriety; steady employment assured to competent man. Apply in person to D. J. MACPHERSON, room 311 Dodworth Blk., Pasadena, from 3 to 5 p.m. Wednesday, Nov. 6, 1907. 6

WANTED—
GEO. SUMI'S
JAPANESE EMPLOYMENT AGENCY,
MOST RELIABLE IN THE CITY.
PHONES MAIN 1145; HOME F6733.
646 SOUTH WALL ST.
All kinds of first-class help promptly furnished, city or country. 13

WANTED—
HANSEN EMPLOYMENT AGENCY,
204 E. Second st. Phones A4869, Main 283.
Edger man for lumber mill, lumber pilers, carpenters, blacksmith, ranch hands, milkers, orchard hands, man and wife, orchard work and house work; stable men, horse cuffers, scraper teamsters; other good jobs; new orders constantly. 7

WANTED—MAN AND TEAM TO WORK on our ranch; steady employment; we can let you have a fine piece of land and pay it out with your labor if you wish. Call at our office for complete information regarding one of the finest propositions that can be made to home seekers; you will have to act quickly. CALIFORNIA IRRIGATED FARMS CO., 525 S. Spring st. A9527. 8

WANTED—JAPANESE
PACIFIC EMPLOYMENT BUREAU,
Largest and most popular agency,
631 W. Sixth st., Los Angeles, Cal.
House cleaning department.
Window cleaning department.
Phones—Home F1078; Main 1714.
General labor contractors. Every department insures responsibility. 12

WANTED — A NURSERYMAN WHO HAS had experience in fruit tree nurseries and understands budding and grafting. A good opening for a young, energetic man who is anxious to advance on his merits. Also a young man who is familiar with ornamental plants and greenhouse works. Address box 2097, FRESNO, CAL.

WANTED — AGGRESSIVE SPECIALTY salesmen for new business proposition; I.C.S. or Sheldon School experience an advantage; eastern corporation, now opening Coast territory, offers unusual proposition to qualified men. Address W, box 77, TIMES OFFICE. 9

WANTED—A STRANGER IN THE CITY or an old resident can save time by calling on us for employment. We often have good positions open and may have just what you have been looking for. GUARANTEE EMPLOYMENT ASSN., 228 I. W. Hellman, 411 S. Main. 7

WANTED — EXPERIENCED OFFICE AND mercantile assistants should leave their applications with us for good positions; we ask no advance fee for our services; established in 1900; highest bank and mercantile references. Apply in person only. EDUCATIONAL EXPERT CO., 535 Byrne Bldg.

WANTED—
JAPANESE EMPLOYMENT AGENCY,
503 W. Sixth st. Home 5253; Main 5353.
COOKS, WAITERS, PORTERS.
Ranch hands, house and window cleaners.
HOUR, DAY OR CONTRACT.

WANTED — WE HAVE POSITIONS FOR all kinds high-class people, clerks, salesmen, accountants, office assistants and all professionals; see us for quick results. SQUARE DEAL EMPLOYMENT AGENCY, 433-34 Germain Bldg. 224 S. Spring. 9

WANTED—IMMEDIATELY, A PRACTICAL orange grower, married man preferred, to take charge of a 16-acre grove, either on shares or wages. Apply in person, 349 SOUTH OLIVE. Room 3. Mornings 9-10 o'clock. 10

WANTED—HIGH-GRADE OFFICE BOY from a high-grade home; none other need apply; reasonable wages and an opportunity to learn the business; uniform furnished; no attention paid to phones. WESTERN MOTOR CAR CO., 731 S. Olive. 7

WANTED — MANAGER AND CASHIER for restaurant; must be competent, wide-awake, sober and reliable; good place for right man. Address Y, box 76, TIMES OFFICE. 8

WANTED — A GOOD ALL-AROUND CARPENTER to work out first payment of $200 on a 6-room cottage, and balance can be paid at $25 a month, including interest. Call at 1015 E. 54TH ST. 7

WANTED—A FIRST-CLASS WASHER FOR woolens and silks; one preferred who understands dry cleaning; good opening in large city laundry to a competent man. Address 3317 WADSWORTH ST. 10

WANTED—A STRICTLY FIRST GARMENT dyer and steam cleaner; highest wages paid to right man; state experience and references. NEW CITY DYE WORKS, Tacoma, Wash. 7

WANTED—EXPERIENCED FLOOR LAYERS, men who can scrape properly, to lay and smooth Holt & Smith's patent hardwood flooring. Apply SMITH'S FLOOR WORKS, 619 S. Olive st. 7

WANTED—I MADE $50,000 IN FIVE YEARS in the mail order business; began with $5. Anyone can do the work. Send for free booklet; tells how to get started. Manager, BOX 570, Lockport, N. Y.

WANTED—
THE JAPANESE GOLDEN GATE EMPLOYMENT AGENCY and general contractors. Tel. Main 3136; Home A2188.
716 N. SAN PEDRO ST.

WANTED—ACTIVE MAN FOR POSITION of trust with local corporation; only a man of responsibility considered; salary to start $200; position permanent and high class. Address X, box 9, TIMES OFFICE. 8

WANTED — GOOD INCOME MAY BE earned corresponding for newspapers; experience unnecessary. Address PRESS CORRESPONDENCE BUREAU, Bond Bldg., Washington, D. C. 7

WANTED — LOOKING FOR JAPANESE help? JAPANESE EMPLOYMENT AGENCY, 'Phone A1899, then you will be satisfied; cooks, waiters, porters and house cleaning, etc. 834 S. HILL ST. 11

WANTED—CARPENTERS TO EXCHANGE labor for equity in lot or house and lot, close in, 5c car fare. Easy payments. A. L. McDONALD, 536 S. Broadway. Phones F3627 or Main 4789.

WANTED — GOOD HUSTLER TO TAKE charge of established laundry route, $300 cash bond required. Apply immediately, DOMESTIC LAUNDRY, 16th and Central. 10

WANTED—PERMANENT RESIDENTS AND visitors take advantage of an opportunity to make big wages. Apply W. W, box 16, TIMES OFFICE.

WANTED—SOLICITORS; IF YOU WANT work, call today.
H. H. CASH,
326-328 Trust Bldg., Second and Spring. 7

WANTED—ORNAMENTAL IRON WORKERS. A. G. FRUHLING, 622 San Pedro st. 7

WANTED—
Help, Male.

WANTED — EXPERIENCED STATIONERY solicitor and salesman for city trade. Must be experienced in all lines of the commercial stationery business. No others need apply. Write, stating experience, etc. Address X. X., box 186, TIMES OFFICE. 3

WANTED — SALESMEN, OFFICE MEN, with up-to-date experience and proven ability, we can place at good salaries; territory covered, California, Arizona, Nevada. 10 years established. INDUSTRIAL & COMMERCIAL BUREAU, 626 Bryson Blk. 7

WANTED — "AS SOON AS YOU KNOW you'll be sorry you didn't know sooner" that my office is the place to secure the position you most desire. Call today.
H. H. CASH,
326-328 Trust Bldg., Second and Spring. 7

WANTED—PRESERVE THIS NOTICE FOR colored cooks, waiters, porters, janitors, chambermaids, chauffeurs, general house work, day work, etc. J. W. COLMAN EMPLOYMENT OFFICE, 211 E. Second st. Broadway 2106. 7

WANTED—YOUTH, RECENT GRADUATE preferred, knowing stenography, for commercial office, Arizona, to learn general merchandising, $50 and room. INDUSTRIAL & COMMERCIAL BUREAU, 626 Bryson Blk. 7

WANTED—LIVE SOLICITOR TO HANDLE wholesale liquor business on liberal commission basis; family trade; specialty. Inquire at L. BOUTTIER & CO., 818 W. 3d st. 7

WANTED—GOOD SALESMAN ON SPECIAL PROPOSITION. Book or insurance experience preferred; good future to man of ability. Call between 9 to 10 a.m. ROOM 710, Delta Bldg., 426 S. Spring. 7

WANTED—EXPERT FIXTURE MAKER; good, steady employment to right man; none other than one who understands the business need apply. Y.M.C.A. EMPLOYMENT DEPT., 621½ S. Broadway. 7

WANTED—2 BRIGHT, INDUSTRIOUS BOYS for office and messenger work; good positions; good pay; good future for right ones. Y.M.C.A. EMPLOYMENT DEPT., 621½ South Broadway. 7

WANTED—YOUNG MAN STENOGRAPHER. One with some knowledge of book-keeping preferred; state experience and salary wanted to start. Address Y, box 115, TIMES OFFICE. 7

WANTED—GOOD SHINGLERS FOR BIG job, 140 M.; also shake side wall. Take yellow Garvanza car to pigeon farm, go ½ mile west, across bridge, to new building, or call after 6:30 p.m., 419½ N. MAIN, room 49. 7

WANTED—A TINSMITH AND PLUMBER; must be a good, all-round man, steady work year round, $3 per day. Address L. HUTCHISON, McSparron Co., Gallup, N. M. P.O. box 863. 11

WANTED — TEACHER FOR PRIMARY school in Arizona mining camp; salary $75 room and splendid winter climate free. Write for particulars to SCHOOL CLERK, Vivian, Ariz. 8

WANTED—A GOOD GENERAL HOUSEMAN and gardener, lawn and flowers; one who can run automobile. Address X, box 177, TIMES OFFICE. 7

WANTED—CLOTHING AND FURNISHINGS salesman, Fresno, Cal.; general men's store, $75. INDUSTRIAL & COMMERCIAL BUREAU, 626 Bryson Blk. 8

WANTED—A BRIGHT YOUNG MAN TO take charge real estate department; give references and experience. Address Y, box 9, TIMES OFFICE. 7

WANTED—LAUNDRY DRIVER, $60 MONTH to start; must take $400 worth of stock in corporation. J. P. SPROUL, 306 Severance Bldg. 7

WANTED—CARPENTERS TO FIGURE ON carpenter work on cottage by contract. Call at job today, 1025 NEW HAMPSHIRE ST. 7

WANTED — EXPERIENCED SPORTING man for A1 proposition; ability; no money needed. Address Z, box 137, TIMES OFFICE. 11

WANTED — AN EXPERIENCED HOUSE man to take care of lawn and furnace; middle-aged German or Swede preferred. HERSHEY ARMS, 2600 Wilshire Blvd. 9

WANTED—NIGHT MAN FOR A GARAGE; must have some experience in washing automobiles; good chance for advancement. Call 1231-33 W. WASHINGTON. 7

WANTED—SHINGLERS, AT CORNER OF BONNIE BRAE AND GIRARD. Call early. 7

WANTED—2 BARBERS, SATURDAY, SUNDAY, corner First and Spring, under Equitable Bank.

WANTED—A GOOD SALESMAN TO SELL gilt-edge stock. Address Y, box 70, TIMES OFFICE. 10

WANTED — CARPENTERS, AT THE new RACE COURSE at Arcadia. Take Monrovia car. 7

WANTED—ELECTRICIAN; TROLLEY EXPERIENCE preferred. Address Y, box 86, TIMES OFFICE. 7

WANTED—GOOD, BRIGHT REAL ESTATE tract salesman. Apply ROOM 311, 207 S. Broadway. 7

WANTED — TWO OR THREE BOYS, 16 years or over. PINNEY & BOYLE CO., 1325 Palmetto st. 7

WANTED—POSITIONS SECURED FOR COMPETENT men in all lines; several positions now open. Call 724 BRYSON BLK. 8

WANTED—WATCH AND JEWELRY REPAIRER, good opening. Address S. B. PARSONS, Orcutt, Cal. 7

WANTED — 10 STONE MASONS, IMMEDIATELY. TAYLOR BROS. BRICK CO., Redlands, Cal. 7

WANTED—STOCK SALESMAN; BIG COMMISSION; unusual opportunity to make money. 710 DELTA BLDG., 426 S. Spring st. 7

WANTED—10 PAVING BLOCK CUTTERS, pay $30 per thousand. Apply BLY QUARRY, near Pedley Station, Salt Lake R.R. 10

WANTED—THOROUGHLY EXPERIENCED shoe salesman for Arizona; salary $90; good future. Apply 525 BYRNE BLK. 7

WANTED—GARDENER, EXPERIENCED IN taking care of flowers and lawn. Address P.O. BOX 942, city. 7

WANTED—A BOY WITH WHEEL TO ......P in grocery store. Apply 2353 W. PICO. 7

WANTED—FIRST-CLASS TINSMITH; INSIDE work. Apply 617 E. FIRST. 8

WANTED — LADIES' TAILORS. 113 N. RAYMOND AVE., Pasadena. 9

WANTED—
Help, Female.

WANTED—COOK, SMALL HOTEL, LANCASTER, $45, fare; restaurant cook, city, $16; woman, 30 to 35 years old, working housekeeper for 3 men, country, $25; arm waitress, $9. MISS SHAW, 319 S. Spring, room 17. A2429, Main 3006. 7

WANTED—GOOD WOMAN COOK, WORK from 6 a.m. to 12:30; small restaurant and delicacy; also girl to wash dishes and help wait table; good, steady work. 329 E. 12TH ST. 8

WANTED—EXPERIENCED COAT HANDS to work on ladies' cloaks and suits, only first-class help need apply; apprentice girls also wanted. SWELLDOM, 521 S. Broadway. 7

WANTED—NEAT, RELIABE PERSON FOR general housework; must be a good plain cook; good home and good wages. 823 W. 23D. 7

WANTED—SOLICITORS; IF YOU WANT work, call today.
H. H. CASH,
326-328 Trust Bldg., Second and Spring. 7

WANTED — LADY WITH NO INCUMBRANCE, help gentleman manage fine rooming apartments; eastern lady preferred. Address Z, box 120, TIMES OFFICE. 7

WANTED—2 SWEDISH GIRLS, COMP... TENT COOK AND GENERAL HOUS... WORK. PHONE A6639. 7

WANTED — EXPERIENCED GIRL O... woman to paint and stencil cans. PI... NEY & BOYLE CO., 1325 Palmetto st.

WANTED — A GIRL TO DO GENERA... house work, 2 in family; wages $25. App... at 1311 CONSTANCE ST. 8

WANTED—RELIABLE GOOD GIRL FO... general house work and cooking; 3 adult... 1237 HOOVER. B4490. 7

WANTED—CHOCOLATE DIPPERS. 'PHON... 2750. Broadway 5300. M'GRAW-GRIFFI... CANDY CO., 428 Carolina st. 7

WANTED—GIRL FOR GENERAL HOUS... work. Must be good cook. Good wage... 1041 SOUTH BONNIE BRAE.

WANTED—SHIRT POLISHER. EXPE... enced. DRIVERS IND. LAUNDRY, ... Clanton st.

WANTED—GIRL TO TIE BUNDLES, E... perience unnecessary. DRIVERS IN... LAUNDRY, 773 Clanton st.

WANTED—A GOOD COOK, WHITE OR CO... ored. MRS. CHARLES B. GROGAN, Ho... 'phone C1289.

WANTED — EXPERIENCED LADIES T... work on tailor-made gowns. 452½ S. BROA... WAY, room 16.

WANTED — FIVE GIRLS FOR HOUS... work. Call at once, 452 CENTRAL AV...

WANTED—WOMAN TO WORK PREPA... ing fruit in bakery. Call at MOOD... PIE CO., 742 Turner st.

WANTED—YOUNG LADY FOR GENERA... office work; no experience necessary; sal... $6 per week. Apply 525 BYRNE BLDG.

WANTED—30 WOMEN. APPLY STAG... entrance, BURBANK THEATER, 10 o'cl... this morning. Ferguson.

WANTED — AN EXPERIENCED DRES... maker. Call right away, 2219 HOBA... BLVD. B3271.

WANTED — A WOMAN TO WORK ... kitchen at the CAFETERIA, 344 S. Hill ...

WANTED—GIRL CAN HAVE GOOD HO... in exchange for light housework. 930 GRA... VIEW ST.

WANTED—ELDERLY WOMAN TO ASSI... mornings, for room and board. TI... BROWN, 727½ S. Grand.

WANTED—GIRL TO COOK AND DO GE... eral housework in family of two. Ap... 2018 ORANGE ST.

WANTED—
Help, Female.

Note—Applicants for positions are advised not to enclose original recommendations in answer to ads. Send duplicates only.

WANTED—WHEN WE FAIL TO FIND positions, you may rest assured that they can't be found. We keep two high-salaried people on the outside and they certainly are meeting with success. We have the confidence of employers because we furnish competent people for the places that we are called upon to fill. Those who enroll their names with us are offered employment in their turn. We place competent help. Try us. Right now we want
2 jewelry salesladies,
2 makers and trimmers, millinery,
1 general clerk,
2 fancy grocers' clerks,
3 confectionery clerks.
Call today. SOUTHWESTERN BRANCH, Employers' and Employees' Agency, 522 Germain Bldg. 7

WANTED — FIRST-CLASS SECOND GIRL, Pasadena, $30; another, similar, $30; second girl, San Diego, $30; second work in school, $25; assist and care for invalid, $30; some housework and care of child, $30; half day chamber work, 50c; 2 arm waitresses, $9 wk.; pantry woman, Arizona, $35; cleaning woman, $22.50; pantry woman, city, $30; housework for 1 lady, $25; house girls, Pasadena, Westgate, Ocean Park, Santa Monica and many others, $30 and $30; house girls, city, $20 to $30. MRS. HAWLEY & MISS FORGRAVE, 254 S. Broadway. A9101, Main 819. 7

WANTED—
HUMMEL BROS. & CO.,
116 E. Second st.
Cook, family boarding house, Riverside, $50 etc.; family cook, Santa Barbara, 2 in family, $40 etc.; cook, men, city, $40 etc.; pantry girl, $7 wk.; waitress, restaurant, $8; girl, mixed work, $25 etc.; starch ironer, north, $35 etc.; cook, oil wells, $30 etc.; house girl, beach, $30 etc., employer here. Others, $25 etc., $30.
HUMMEL BROS. & CO. 7

WANTED—
HANSEN EMPLOYMENT AGENCY,
204 E. 2d st. Phones A4869, Main 283.
Waitresses, $30 mo., no room; girl, mixed work, $20 mo.; cook, $30 mo.; kitchen girl, $7 wk.; chocolate dipper, $10 wk.; house girls, city and country, $20 to $35 mo.; cook, small boarding house, $30 mo. Many other positions. New orders constantly. 7

WANTED—2 BOARDING HOUSE COOKS, Pasadena, $50 and $40; Swedish family cook, Pasadena, $35; infant's nurse, local references, $30; family laundress, $35; second girl, small family, $30; general house girl, Riverside, employer here, $35; many other housework places, city and country. HENDERSON EMPLOYMENT AGENCY, 455 S. Broadway. 7

WANTED—IN SOME LINES WE GUARANTEE a position in 24 hours; others it may take a little longer. There is no need of you being out of employment. Call on us today; tell us your want. What more can you ask? GUARANTEE EMPLOYMENT ASSN., 228 I. W. Hellman, 411 S. Main. 7

WANTED—A WOMAN OVER 25 YEARS old, who KNOWS she is worth $40 weekly and is not looking for a soft snap. If you are in earnest and have good business ability, call at 429 EAST FIFTH, between 2 and 4, and be prepared to begin work at once. 7

WANTED — PUBLIC STENOGRAPHER who wishes office and phone rent free for slight service of answering office calls in my absence; good opening for some one. Call 9 to 12 a.m. RENFREW, 453 Pacific Electric Bldg. 7

WANTED — "AS SOON AS YOU KNOW you'll be sorry you didn't know sooner" that my office is the place to secure the position you most desire. Call today.
H. H. CASH,
326-328 Trust Bldg., Second and Spring. 7

WANTED—LADIES WITH SPARE HOURS at home to make sofa pillow tops; copy designs for wholesale house; new process; we furnish material and teach you free; pays $8 to $16 weekly. Call WOMAN'S NATIONAL ART EXCHANGE, 754 S. Broadway. 8

WANTED—BUREAU OF SERVICE, PASADENA, 15 N. Raymond. Phones 745. Cooks, boarding house, $50, $40, $35; cook, $25; 2 seconds, $30; 3 house girls, $35; elderly woman, $15; waitress, Santa Barbara, $30; man and wife, $70. 7

WANTED—LADIES LOOKING FOR EMPLOYMENT. We can place you quickly in any kind of position. SQUARE DEAL EMPLOYMENT AGENCY, 433-34 Germain Bldg., 224 S. Spring st. 7

WANTED — A YOUNG WOMAN OF EXPERIENCE, capable of managing a lunch counter and restaurant serving 300 people a day; wages $16 a week. Call after 9 a.m. 128 E. 1ST ST., room 1, upstairs. 8

WANTED — STENOGRAPHER, ALSO saleswomen and house-to-house demonstrators, to introduce a cereal; salary. Apply room 427 Copp Bldg. HYGIENIC FOOD CO. 9

WANTED—A WOMAN TO COOK IN small restaurant. Call early at MASCAREL HOTEL, cor. Summit and Aliso sts., Pasadena car line; get off at Anderson st. 7

WANTED—GOVERNESS FOR TWO LITTLE girls in the country, who is also experienced as mother's helper; wages $35; reference required. Apply VAN NUYS HOTEL, Thursday, Nov. 7, between 11 and 1 o'clock. 7

WANTED — EXPERIENCED WOMAN TO act as cashier, stenographer and bookkeeper, well recommended and proficient in books and typewriter. 452 S. BROADWAY. 7

WANTED—YOUNG LADY TO DISTRIBUTE our new booklet in the business district, few days, pleasant employment, between 8 a.m. and 9 a.m. 404 P. E. BUILDING, Travelers Eucalyptus Club. 7

WANTED—LADIES TO MAKE SOFA PILLOW tops at home for wholesale house; steady work; good pay; experience unnecessary; instruction free. IDEAL ART CO., room 18, 415½ S. Spring st. 9

WANTED—YOUNG GIRL TO ASSIST WITH housework and care of baby in family of two. Good wages and permanent home for the right girl. Call 1419 WILTON PLACE. 7

WANTED—SKIRT HANGER; ALSO GIRL accustomed to clerking; one acquainted with laces, etc., to take charge of stock in dressmaking establishment. TERRILL, 238-240 S. Hill. 7

WANTED — LADIES FOR HOME WORK, easy and profitable; experience unnecessary. Address T, box 98, TIMES OFFICE. 9

WANTED—IMMEDIATELY, 6 CERTIFICATED teachers, salaries $65 to $85. CO-OPERATIVE TEACHERS' ASSOCIATION, 406 Chamber of Commerce. 9

WANTED — THOROUGHLY COMPETENT stenographer; permanent position; $50 at first, $60 later; new Underwood typewriter. Address Y, box 66, TIMES OFFICE. 7

WANTED—TEACHER; WE ARE AUTHORIZED to appoint teacher at once; no letters; no waiting; you start today. FISK TEACHERS' AGENCY, 238 Douglas Bldg. 7

WANTED—PERMANENT RESIDENTS AND visitors take advantage of an opportunity to make big wages. Apply W. W, box 16, TIMES OFFICE.

WANTED—LADY SOLICITOR OF GOOD address and some experience for quick seller. Address Z, box 53, TIMES OFFICE. 7

WANTED—EXPERIENCED SKIRT OPERATORS on power machines; steady work and good wages. BARUCH & BACHMAN, 809 San Pedro st. 8

WANTED—YOUNG GIRL TO ASSIST WITH light housework; a good opportunity to learn dressmaking; apply between 6 and 8 p.m. 1276 W. 24TH ST. 7

...Francisco, it will be a twenty-...nd affair, but Coffroth's fight will ...five rounds longer, according to ...edule.

Harry Dunn,
...nsas City boy, who is to box Young McGovern.

week ... Ha... pug... the... for t... ing... train... 112... mak... fight... roun... sas ... OC... Ed... seven... tonig... appe... dition... very... At... Depa... ficers... bard... son; ...

WANTED—
Help, Female.

WANTED — GIRL TO WORK IN CANDY store. WELLS CANDY CO., 447 S. Spring. 8

WANTED—A GIRL TO HELP IN KITCHEN at 1031 S. HOPE ST. 7

WANTED—A GIRL TO ASSIST IN HOUSEWORK. Apply 1245 PARK GROVE AVE. 8

WANTED—FINISHERS TO WORK ON vests. WILSON BLDG., room 235. 7

WANTED — GOOD GIRL FOR GENERAL housework. 1811 S. FLOWER ST. 8

WANTED—
Help, Male and Female.

WANTED—A MARRIED COUPLE ON A ranch, the man as working foreman, the wife as housekeeper and cook; good wages will be paid to experienced, steady people, and a final interest in ranch if parties prove suitable and satisfactory. Address P.O. BOX 294, Tulare, Cal. 8

WANTED—EASTERN TRUCK GARDENER and family for a ranch near city, to raise produce, chickens and care for cows; comfortable surroundings. Address, stating experience, Y, box 83, TIMES OFFICE. 10

WANTED—HOTEL MAN AND WIFE AS manager for first-class house; state experience and reference. Apply X, box 171, TIMES OFFICE. 9

WANTED—MAN AND WIFE FOR PRIVATE place. Apply this morning.
H. H. CASH,
326-328 Trust Bldg., Second and Spring. 7

WANTED—WE FURNISH FIRST-CLASS help promptly upon request, domestics a specialty. 787 SAN PEDRO ST. Broadway 1230. 12

WANTED — AMATEURS FOR FRIDAY night. Call or address mgr. of Fisher's Theater, prizes to all.

WANTED— Male or Female Help.
(To Learn Trades.)

WANTED—WHY WORK FOR $50 A MONTH when you can earn from $250 to $500 a month and your expenses as a traveling salesman? We will teach you to be one in eight weeks by mail and guarantee you a position with a reliable firm. Write for our free catalogue and testimonials from our students, today. Address NATIONAL SALESMAN'S TRAINING ASSN., 905 Scarritt Bldg., Kansas City, Mo., or Lumber Exchange Bldg., Minneapolis, Minn.

WANTED—YOUNG MEN BETWEEN THE ages of 18 and 25 are taught to operate the linotype machine at THE TIMES LINOTYPE SCHOOL, corner San Fernando and College sts., Los Angeles. Good operators are in demand in every section of the country, and the pay is above the average. It is possible to learn in from three to six months. Apply to School Manager for terms.

LADIES — LEARN HAIRDRESSING. ALL branches of beauty culture taught professionally at MACDONALD'S HAIRDRESSING COLLEGE, 304 Mercantile Place. All work under supervision of Miss MacDonald and other experts. Diplomas and formulas given. Hair manufacturing a specialty. Home phone F8327. 9

WANTED — FLORENTINE HAIRDRESSING COLLEGE. Five ladies to learn hairdressing, manicuring and massage; good salary guaranteed graduates; location Broadway at Mercantile Place, the largest institute of its kind in the southwest. Call or write. 7

WANTED—FLORENTINE HAIRDRESSING COLLEGE. Five ladies to learn hairdressing, manicuring and massage; good salary guaranteed graduates; location Broadway at Mercantile Place, the largest institute of its kind in the southwest. Call or write. 9

WANTED — PUPILS FOR MILLINERY school, course guaranteed, teacher just arrived from New York, and offers special terms for those entering this month. Call from 9 to 1. 743 S. Hope st., one block west of postoffice.

WANTED—YOUNG MEN AND WOMEN TO prepare for higher positions. Advertising and shorthand taught free. Write today for particulars. OAKLAND CORRESPONDENCE SCHOOL, Oakland, Cal. 10

WANTED — MEN AND BOYS TO LEARN plumbing, plastering, bricklaying; day and night classes; free catalogue; positions secured. No book learning. COYNE TRADE SCHOOL, 230-240 8th st., San Francisco and New York.

WANTED—PERFORM ACTUAL WORK AND learn a trade in 4 to 6 months; earn $5 to $8 per day; positions secured; day or night classes. UNION SCHOOL OF TRADES, 120 to 126 E. NINTH ST.

WANTED—
Situations, Male.

WANTED — EXPERIENCED MEN FOR ALL KINDS OF WORK ON OUR LIST. SWEDISH EMPLOYMENT BUREAU, 642-643 CHAMBER OF COMMERCE. PHONE A6639. 7

WANTED—POSITION AS MANAGER OR STEWARD OF HOTEL OR RESTAURANT, BY A THOROUGHLY COMPETENT, PRACTICAL MAN; CITY OR COUNTRY. ADDRESS Z, BOX 81, TIMES OFFICE. 9

WANTED—WORK BY FIRST-CLASS CARPENTER, part wages to apply on purchase of house and lot. Address X, box 192, TIMES OFFICE.

WANTED—CARPENTER WANTS WORK OF any kind; low wages; American; age 38, temperate and reliable. Address Y, box 64, TIMES OFFICE.

WANTED—YOUNG MAN WANTS TO learn automobile business; married; no bad habits, mechanically inclined; will consider $12. Address 1925 S. BURLINGTON. 10

WANTED—CHAUFFEUR, EUROPEAN, SOBER, reliable, careful driver, with one year New York experience; speaks three languages. SMITH, 721 S. Broadway. 9

WANTED—POSITION BY YOUNG JAPANESE cook and general house worker; wages $35; in city or country. Call NAGATA, 837 Park View. E3439, Temple 310. 7

WANTED—SITUATION BY FIRST-CLASS all-round baker from the East; steady, sober, reliable. Address BAKER, 3711 Hough ave., city. 8

WANTED—CHAFFEUR WANTS STEADY position, 4 years' experience; careful and experienced driver. Address V, box 25, TIMES OFFICE.

WANTED—TWO JAPANESE SCHOOLBOYS want the good position near Southern California Business College. Telephone MAIN 8804.

WANTED—SITUATION BY FIRST-CLASS watchmaker and salesman; 15 years' experience; best of references. Address Z, box 100, TIMES OFFICE. 8

WANTED — CHEMIST WITH AMERICAN and European experience, wishes position. NEMMICH, care Y.M.C.A., 621 S. Broadway. 10

WANTED—A JAPANESE BOY WANTS POSITION as waiter in hotel. Address IMPERIAL HOTEL, 327½ E. First st. 13

WANTED—PLATEN PRESSMAN WANTS position; steady and reliable. Address Z, box 73, TIMES OFFICE. 7

WANTED—A JAPANESE BOY WANTS A position as school boy in family. S. FURUKAWA, 441 E. Third st. 8

WANTED—A PRACTICAL SHOEMAKER ON repairing wants work. Address Y, box 91, TIMES OFFICE. 10

WANTED—LAWN MOWER WANTS FEW lawns to take care of. Address Z, box 114, TIMES OFFICE. 9

WANTED—WORK; STEADY, ALL-AROUND mechanic, painting, paper hanging and decorating. 1417 HARTFORD ST. 8

WANTED — JAPANESE, ABLE, MIDDLE-aged, desires position, housework or porter; 5 to 10, if morning or night work. J. OSAKI, 'Phone Broadway 1434. 10

WANTED—ARCHITECTURAL DRAUGHTSMAN wants position; five years on Coast. Address Y, box 96, TIMES OFFICE. 7

WANTED—YOUNG MAN, 19, DESIRES A position at clerical work in store or office. Address Y, box 98, TIMES OFFICE. 7

WANTED—SITUATION BY JAPANESE good cook, to do general work in family. F7899. 7

WANTED—A GOOD JAPANESE BOY wants position as janitor evenings. Address W, box 50, TIMES OFFICE. 9

WANTED — MECHANICAL DRAFTSMAN wants a situation. PHONE BOYLE 266. 10

WANTED — REGISTERED PHYSICIAN wishes position with traveling specialist. Address S, box 195, TIMES OFFICE. 9

WANTED — SITUATION BY EXPERIENCED chauffeur. Reference. Careful driver. Address Z, box 7, TIMES OFFICE. 8

WANTED—BARBER; GERMAN ARTIST, wants employment. Address X, box 190, TIMES OFFICE. 7

WANTED — STEADY JOB ON ORANGE ranch. FRANK ROBINSON, 363 N. Fair Oaks, Pasadena, Cal. 7

WANTED — POSITION BY EXPERIENCED transit man and engineering draftsman. Address Y, box 15, TIMES OFFICE. 8

WANTED — BY FIRST-CLASS JAPANESE, cook for family. GEO. YAIMATO, 225 S. Hill st. 7

WANTED — MECHANICAL DRAFTSMAN and machine designer desires position; technical graduate. Address Y, box 28, TIMES OFFICE. 8

WANTED—POSITION, BY A YOUNG MAN with Goldfield banking experience. Address Y, box 39, TIMES OFFICE. 8

WANTED — MARRIED MAN WANTS dairy or ranch work. Address S, box 153, TIMES OFFICE. 10

WANTED—2 EXPERT CHAUFFEURS AND machinists, just arrived from the East. Address room 1, 1006 S. MAIN ST. 7

WANTED — GARDENER, HANDY WITH tools, wants work; can milk. Address Y, box 11, TIMES OFFICE. 8

WANTED — JAPANESE WANTS A POSITION as help cook with housework in good family. K. NISHI, 638 S. Olive st. 7

WANTED—SODA MAN WITH 2 YEARS' experience, wants position. Address Z, box 54, TIMES OFFICE. 7

WANTED — FIRST-CLASS CARPENTER wants work, day or contract. 642 EUCLID AVE. D1595. 7

WANTED—
Situations, Male.

WANTED—HAVE YOU A PLACE FOR A young man of exceptional habits and character, good business qualifications, good penman and at figures, experienced as bookkeeper and cashier; will guarantee the utmost satisfaction in every respect; unquestionable references. Address Y, box 105, TIMES OFFICE. 7

WANTED — EXPERT BOOK-KEEPER DESIRES to locate in Los Angeles; 15 years' practical experience; take entire charge corporation or other books; an opportunity to secure the services of a thoroughly competent and reliable man. Address Y, box 104, TIMES OFFICE. 7

WANTED — BY A PRACTICAL AND landscape gardener, a large new home to improve in first-class condition; new lawns, young orchards or any branch; profitable thereon; would take permanent care of; references. Address Y, box 100, TIMES OFFICE. 8

WANTED—FLORIST, YOUNG MAN WITH eastern and California experience in carnations, plums and general greenhouse plants, desires position with grower in vicinity of Los Angeles. ALBERT NEIPP, general delivery, Los Angeles. 7

WANTED—SITUATION BY YOUNG COLORED man as coachman, understands horses or to take care of yard; willing to make himself generally useful; private family; city references. Address 329 E. AZUSA ST. Tel. Main 6863.

WANTED—BOOKS BALANCED AND POSTED and kept by the month for firms not needing the constant services of a bookkeeper; charges reasonable. HOLMES & THOMAS, 209 Citizens' National Bank Bldg. A2999.

WANTED — SITUATION, GARDENER and florist, experienced and best of recommendation, wants position to take care of gentleman's private place. Address GARDENER, 671 Ceres ave. 8

WANTED—EMPLOYERS, WHEN IN NEED of a competent book-keeper, stenographer, salesman, collector, clerk, time-keeper, phone A2999 or write us. HOLMES & THOMAS, 209 Citizens' National Bank Bldg. 9

WANTED—A1 TIMEKEEPER AND SHIPPING clerk wants position; 5 years' experience with heavy crews; best of references. Address 495 E. AVE. 28. Phone Sunset East 1743. 7

WANTED—SITUATION, BY GARDENER and florist, with private family; best of references; single man; nationality Danish. Address C. CHRISTENSEN, R.F.D. 3, Santa Barbara, Cal.

WANTED — AN HONEST JAPANESE, graduated from Los Angeles Automobile School, desires a position as automobile driver or cleaner in the city or vicinity. K. KANSAKA, 919 E. 1st st 12

WANTED—Y.M.C.A. EMPLOYMENT DEPT. can furnish reliable ranch help on short notice; men with investigated references; sober and industrious. 621½ S. BROADWAY, Los Angeles.

WANTED—YOUNG MAN, SWEDE, WISHES position with private family to drive automobile and do gardening. Address 1052 FLORIDA ST., or call up Sunset Main 5530. 7

WANTED — HOTEL CLERK, EXPERIENCED, aged 23, desires position; night or day work; country resort preferred; city references. Address V, box 11, TIMES OFFICE. 7

WANTED — POSITION BY COLORED chauffeur, well recommended by local parties. Will help about place. Address X, box 139, TIMES OFFICE. 8

WANTED — POSITION BY FIRST-CLASS stenographer, with four years' office experience. Address Y, box 101, TIMES OFFICE.

WANTED—A BRIGHT JAPANESE WANTS a situation for school boy, $2.50 a week, with room and board. K. ARIYOSHI, 237½ E. Fourth st. 9

WANTED—SITUATION; ELEVATOR OPERATOR. Address 416½ N. MAIN. 'Phone Main 2397. 7

WANTED—SITUATION BY YOUNG MAN on farm; good milker; good family only need apply. LEVITT, care Borough, Colegrove. 8

WANTED—PLACE IN DRUG STORE BY Japanese man to sell drugs to Japanese; also do general work. 510 DUCOMMUN ST. 'Phone Main 4116. 9

WANTED—POSITION BY HANDY, STEADY man; any kind. P. DAVID, 533 Ducommun st. 8

WANTED—
Situations, Female.

WANTED—SITUATION, HIGHLY EDUCATED German lady, as traveling companion or governess. Teaches music. Address MISS M. BURNFELDT, general delivery, city.

WANTED — LAW STENOGRAPHER, EXPERIENCED, familiar with legal terms and forms, desires good paying position; would go out of city. Address Z, box 98, TIMES OFFICE. 8

WANTED — THOROUGHLY EXPERIENCED hotel woman would like position as manager or housekeeper in hotel or apartment building. Address V, box 8, TIMES OFFICE. 10

WANTED — POSITION IN RESPECTABLE place, by young Spanish widow with year-old baby; housekeeper or light housework. ISABEL ROSS, 1119 Pacific st., Long Beach, Cal. 7

WANTED — POSITION, BY REFINED, trained nurse to care for invalid; excellent references; terms reasonable. Address V, box 17, TIMES OFFICE. 8

WANTED—EASTERN YOUNG LADY WITH references wishes position as working housekeeper. Address V, box 4, TIMES OFFICE. 8

WANTED—YOUNG, INTELLIGENT LADY wishes position as companion or housekeeper; children no objection. Address Z, box 33, TIMES OFFICE. 7

WANTED—TO ASSIST LIGHT HOUSEWORK, by middle-aged woman; nice home more than high wages. Address 352 S. HILL, room 22. 7

WANTED—A REFINED WOMAN WOULD like to do sewing or light work for her room and board with a refined family. Address Y, box 107, TIMES OFFICE. 10

WANTED—A REFINED NURSE WOULD like the care of an infant or invalid in a refined home. Address Y, box 107, TIMES OFFICE. 10

WANTED—A SITUATION AS COOK OR general housework; no laundry; can furnish good reference; wages $30 or $35. PHONE D1413. 7

WANTED — BY COMPETENT SWEDISH girl, general housework or cooking; wages $35. SWEDISH M. E. CHURCH. Bdwy. 5562. 8

WANTED—ELDERLY LADY WOULD CARE for sick or old lady, or would keep house; am a good cook. Apply 1025 S. FIGUEROA. 8

WANTED — EXPERIENCED SEAMSTRESS wishes employment in family; willing to assist with housework mornings. Address Z, box 76, TIMES OFFICE. 7

WANTED—YOUNG LADY DESIRES POSITION as stenographer and assistant bookkeeper. Some experience. Address Y, box 57, TIMES OFFICE. 7

WANTED — POSITION, YOUNG LADY, bright and neat in appearance, for office work of any kind. Can operate typewriter. Moderate salary. MAIN 7525. 8

WANTED—TRAINED CHILD'S NURSE desires position in first class family. Best references. Address Z, box 45, TIMES OFFICE.

WANTED — JAPANESE GIRL WANTS housework, cooking help or school girl; 17 years old. Phone Main 8776. 123 S. SAN PEDRO. 9

WANTED — EXPERIENCED DRESSMAKER wants sewing by the day in the best of families; Pasadena preferred. Address Z, box 119, TIMES OFFICE.

WANTED—POSITION AS HOUSEKEEPER by lady of refinement in rooming-house; reference furnished. Address Z, box 130, TIMES OFFICE. 7

WANTED — CULTURED LADY DESIRES position as companion to lady. Address A. STEWART, P.O. box 68, Santa Monica. 11

WANTED—WORK FOR HALF DAY IN EXCHANGE for room and board and small wages. MISS HATFIELD, phone F7287. 7

WANTED—FIRST-CLASS GERMAN COOK wishes position in boarding house or cafeteria. MRS. HAWLEY, 254 S. Broadway. 7

WANTED — LAUNDRESS WANTS WASHING and ironing by the day. CALL B3230. 7

WANTED—POSITION BY YOUNG LADY in doctor's or dentist's office; experience. Address Z, box 115, TIMES OFFICE. 7

WANTED—SWEDISH OR GERMAN GIRLS, ONE COOK $40, ONE GENERAL HOUSEWORK $30 OR $35. PHONE A6639. 7

WANTED — POSITION BY EXPERIENCED girl, general housework. Address V, box 5, TIMES OFFICE. 7

WANTED—BY YOUNG LADY, 19 YEARS old, position as bookkeeper. PHONE A9393. 8

WANTED—WORK BY 2 COLORED WOMEN, 1 cook, 1 days' work. Call BROADWAY 1766. 7

WANTED — SITUATION BY EXPERIENCED cook; small family. Apartment 201, 911 W. DIAMOND ST. 9

WANTED—LADY DESIRES POSITION AS housekeeper, hotel or rooming house. Address Y, box 97, TIMES OFFICE. 10

WANTED — POSITION BY COMPETENT Swedish girl as cook or general housework; $35. Phone Main 9031. 135 S. OLIVE. 7

WANTED — POSITION BY MIDDLE-AGED woman as housekeeper in country or city. Address Y, box 99, TIMES OFFICE. 8

WANTED—SITUATION BY NURSE, GRADUATED in Sweden, invalid or infant. Address 1046 S. GRAND. Phone F7078. 8

WANTED—WOMAN WANTS PLACE cooking only; wages $35. HOME PHONE E2848

WANTED—
Situations, Female.

WANTED — EXPERIENCED stenographer want position... call on us... to select from... SMITH PREMIER ...
Phones A4311, Main ...

WANTED — EXPERIENCED ... wishes to take invalid ... to her fine beach home ... cooking, nice room ... desired; rates very ... box 74, TIMES OFFICE.

WANTED—POSITION BY ... highly educated ... East as companion or ... derly lady. No objection ... Address W. M., 740 W. ...

WANTED—COPYING OR ... man and English ... 804.

WANTED—SITUATION BY ... work by the day or ... or call M. L., 1304 E. ...

WANTED — POSITION, ... nurse, to care for 1 or 2 ... A2343.

WANTED—SITUATION BY ... German governess, private ... HOPE ST.

WANTED—
Situations, Male and Female.

WANTED — HOTEL CLERK ... want position; gilt-edged ... bond; if don't make friends ... won't claim any salary; ... crease your business and ... coming, we are the people ... leave city. Address Z, box ... FICE.

WANTED—POSITION BY ... and wife, caring for small ... years' experience with ... poultry; 14 years on two ... ence; completed studies ... 20, TIMES OFFICE.

WANTED—POSITION ... ored man and wife ... good cook or other work ... feur, hostler or anything ... ripe experience in or out ... MAIN 7531.

WANTED—FIRST-CLASS JAPANESE ... ple wants place, man as cook ... table and house work ... references; wages $50 and ... Third st. Main 3623, Home ...

WANTED—MAN AND WIFE ... enced, wish positions ... house. Man to do general ... No washing. Address JOHN ... 719 S. Hill st., City.

WANTED—A GOOD JAPANESE ... wishes situation; man to ... and horse, wife as cook ... FRANK W. YOSHIOKA, ... 304 E. First st., Los Angeles.

WANTED—MAN AND WIFE ... agement of dining-room ... and restaurant, or country ... petent and experienced ... Z, box 128, TIMES OFFICE.

WANTED—MAN WITH FAMILY ... job on a ranch; has had ... vegetable and flower garden ... LAND, 1317 Hobson, Pico Heights ...

WANTED — JAPANESE ... situation as general ... dener; experienced. Main ...

WANTED—MAN AND WIFE ... cooks, desirous position ... stitution or ranch. CARL ... E. 9th st.

WANTED—SITUATION IN ... ily by man and wife ... care for lawn, flowers ... Address T, box 164, TIMES ...

WANTED—RANCH BY ... perienced ranchman ... Home 68. V. C. SEARS ...

WANTED—FOR ALL KINDS ... class help, male or female ... EMPLOYMENT BUREAU ...

WANTED—
Agents and Solicitors.

WANTED—AGENTS.
Any salesman can make ... handling our proposition ... quainted with railroad men ... railway men. One old traveling ... general man to visit ... business men. Call between ... p.m. Monday, 404 P. E. ... A. N. RANDALL.

WANTED—SEVERAL GENTLE... ladies in Los Angeles ... to interest a few parties ... Mexican investment that ... returns; no canvassing ... ties a liberal proposition ... guaranteed salary. Address ... ticulars. Y, box 151, TIMES ...

WANTED — EXPERIENCED ... WE WANT THE BEST ... AN EXCEPTIONALLY FINE ... OSITION. STEADY EMPLOYMENT ... GOOD PAY. CALL MONDAY ... COLUMBIA PHONOGRAPH ... 518 S. BROADWAY.

WANTED—GOOD LIVE AGENT ... ery town, who can sell ... stock. Will pay good ... PETTEE, 522 Merchants' ... Angeles, Cal.

WANTED—AGENTS OF ... standing, ladies or gentlemen ... ing; the right persons can ... Address T, box 103, TIMES ...

WANTED—AGENTS, BIG MONEY ... Imperial Self-Heating Flat ... ments; fine for light cooking ... COMPANY, 119½ S. Spring.

WANTED—GOOD PHOTO ... seller and new. KOHLER ...

WANTED—
Rooms.

WANTED—PERMANENT ... or two furnished rooms ... vate toilet and separate ... particulars with price. ... TIMES OFFICE.

WANTED—FURNISHED ... exchange for music lessons ... 69, TIMES OFFICE.

WANTED—
Rooms and Board.

WANTED — BUSINESS ... room for light housekeeping ... dinner, private family ... Address Y, box 114, TIMES ...

WANTED—BY TRAINED ... and board, when at home ... ily where maid is kept ... 2562.

TO LET — NICE LARGE ... board for two, private ... BONNIE BRAE.

WANTED—
Partners.

FOR SALE—A THIRD OR ... terest in a business for a ... lars, a small payment ... ance can be paid out of the ... capable of unlimited development ... gauged entirely by the ... prietors. A fine opening ... man. Room 424 BRYSON ... Spring sts.

WANTED—GOOD PRACTICAL ... maker, used to general work ... tive interest in good paying ... Barbara. Must have capital ... terest. Four to six hundred ... to JOHN HOLLAND, ... Barbara.

WANTED—DO YOU WANT ... party of investors in a ... sition, 100 per cent. profit ... than six months or money ... solid security for your ... to $5000 accepted. Address ... OFFICE.

WANTED—PARTNER, ... man preferred, with good ... can invest $1000; big returns ... proposition that is a ... Z, box 90, TIMES OFFICE.

WANTED—PARTNER WITH ... assist inventor ... invention and manufacture ... bring in large income ... dress Z, box 92, TIMES OFFICE.

WANTED—DESIRE PARTNER ... invest $5000 in ... needed for machinery ... within five months after ... Y, box 5, TIMES OFFICE.

WANTED — MAGNETIC ... ability and credentials ... some means, to open ... and teaching of life's ... Z, box 122, TIMES OFFICE.

WANTED—PARTNER WITH ... established light ... want to increase ... gation courted. AETNA ...

WANTED—A MAN OR WOMAN ... to $500 for restaurant ... business. Call 223 W. FIRST ... address Z, box 133, TIMES ...

WANTED — NEED ... room bungalow, near ... turn money soon ... BARBER SHOP, 421½ S. ...

WANTED—PARTNER TO ... good paying contracting ... chance for steady man ... Address Y, box 84, TIMES ...

WANTED—PARTNER, ... business; also partner ... MOORE, 231 W. Pico st.

WANTED—
Houses.

WANTED — A MODERN ... west, up to $4000 ... a first mortgage of $750 ... able monthly, and balance ... BOWMAN REAL ...

Classified Liners.

WANTED—
Houses.

WANTED—
CALIFORNIA RENTAL AGENCY,
315 W. Second St.
Furnished and unfurnished houses and flats, we have customers waiting. 11

WANTED—
To Rent.

WANTED—TO RENT—
HOUSES, FLATS, STORES, LOFTS,
ROOMING-HOUSES, WAREHOUSES.
The demand is greater than for years.
OUR PLAN OF LISTING
keeps our list clean and up-to-date, and our system of investigation insures
ONLY RESPONSIBLE TENANTS.
We are having an unusual demand at present for
UNFURNISHED APARTMENTS AND ROOMING-HOUSES
from good tenants on secured leases.
WRIGHT & CALLENDER COMPANY,
321-323 S. HILL ST.

WANTED—
WE HAVE TENANTS FOR ALL CLASSES OF PROPERTY.
LIST WITH US.
WE DO THE BUSINESS.
KREMER-KLEIN CO.,
507-08 LISSNER BLDG.,
524 S. SPRING ST.
F791, MAIN 2757. 9

WANTED—SEE LUNDEEN FOR HOMES.
WE CAN RENT YOUR HOUSE FOR YOU.
HAVE SEVERAL PARTIES WAITING.
SEE LUNDEEN FOR HOMES.
(Close-in property.)
712 S. SPRING ST.
PHONES F7443. MAIN 4846.

WANTED — WIDOW LADY, WITH TWO grown daughters and one son, wants to rent furnished house of six, seven or eight rooms, city or country; state particulars; will rent to May 1; must be reasonable. Address Y, box 112, TIMES OFFICE. 7

WANTED — TO RENT BY 2 ADULTS, house or flat, close in, respectable, quiet and sunny, by reliable parties. Address MRS. J. E. A. M'CORMICK, general delivery, city. 8

WANTED — BY RESPONSIBLE PERMANENT party, 2 in family, finely furnished 6 to 8-room house or bungalow, S.W., not too far out; state price and location. Address Z, box 95, TIMES OFFICE. 7

WANTED—WE HAVE HUNDREDS OF tenants looking for flats, cottages and large houses, furnished and unfurnished; what have you to rent? See PHOENIX REALTY CO., 202 Grant Bldg. 10

WANTED—AN UNFURNISHED HOUSE OF 9 to 12 rooms, with barn, as close in as possible; or an unfurnished flat of same size. J. C. OLIVER, 123 S. Broadway. A9110, Main 2394. 7

WANTED—IMMEDIATELY BY COUPLE, 4 or 5-room modern cottage, flat or house; close in; rent $18. Give particulars. Address Z, box 85, TIMES OFFICE. 7

WANTED — TO BUY FURNISHINGS, OR rent an empty place of about 20 rooms, suitable for a sanitarium; must be cheap. Address PROF. MOSS, 743 S. Broadway. 7

WANTED—IF YOU HAVE HOUSES FOR rent or property for sale to first-class colored tenants, list it with J. W. COLEMAN, 211 E. Second st. Broadway 2106. 7

WANTED—TO RENT, SMALL 4 OR 5-room furnished cottage with barn; east of Main; no children. Address Z, box 134, TIMES OFFICE. 7

WANTED—FURNISHED HOUSE, 5 TO 8 rooms, modern; name price. Address, immediately, HOTEL ROSSLYN, room 469. 7

WANTED—
To Purchase Real Estate.

WANTED—

WE HAVE A CLIENT WHO IS GOING TO PURCHASE A 5 OR 6-ROOM COTTAGE NEAR CENTRAL AVE. IN THE NEIGHBORHOOD OF 23RD ST.

WHAT HAVE YOU?

OUR MAN WILL SPEND $3000.

W. I. HOLLINGSWORTH & CO.,
SUITE 214-16 WILCOX BLDG.

WANTED—
SEE LUNDEEN FOR HOMES.
CASH.
Have a customer with the cash. Wants a modern bungalow with living and dining-room adjoining. Front bedroom to be used for den or to be used for bedroom. Veranda clear across the front; cabinet kitchen. Must be east or north front, have good porch and steps. In the southwest part. Price must be a snap; inflated prices not wanted.
SEE LUNDEEN FOR HOMES.
(Close-in property.)
702 South Spring st.
Phones F7443. Main 4846. 7

WANTED—
We devote our entire time to the sale and exchange of citrus and deciduous orchards and can sell yours if worth the money. We have a number of cash and exchanges for orchards at reasonable figures.
TRENCH & CLARK,
With SMITH & DIETER,
Phone Ex. 7117. 430 S. Hill. 9

WANTED—DO YOU WANT CASH FOR your real estate? What have you to offer? Don't worry, we can sell it.
A. T. JERGINS & CO.,
Suite 409 Herman W. Hellman Bldg. Members of L. A. Realty Board and State Realty Federation.

WANTED—I WANT TO BUY A BUNGALOW of 6 rooms; must be between Pico to 16th and Vermont to Arlington; I have $500 to pay down; will only consider a first-class, new, modern bungalow; owner and broker take notice. Address Y, box 50, TIMES OFFICE. 8

WANTED—TO PURCHASE AT ONCE, 7 OR 8-ROOM HOUSE IN SOUTHWEST; SEWER AND GAS; NOT TOO FAR OUT AND THE PRICE THAT UP TO $4000 CASH WILL BUY; MUST BE EXTRA GOOD VALUES OR DON'T ANSWER. ADDRESS Z, BOX 84, TIMES OFFICE. 7

WANTED—TO PURCHASE, DEMAND FOR houses is first-class; want more houses to sell; can dispose of at least a dozen, ranging from $1500 to $10,000; must deal direct with owners. PAUL H. BLADES CO., 437 Security Bldg. 7

WANTED—NEAR CAR LINE, 5 TO 10 acres unimproved land, fine soil for alfalfa and walnuts; residence put up on land; must have easy water; absolutely state exact location and best terms. Address Z, box 128, TIMES OFFICE. 9

WANTED — CHICAGO PROPERTY, IMPROVED OR VACANT, LARGE OR SMALL. WE PAY CASH AND CLOSE ALL DEALS IMMEDIATELY. AARON C. WENTWORTH & CO., 160 DEARBORN ST., CHICAGO, ILL.

WANTED—HAVE CLIENT FOR CHICKEN RANCH CLOSE TO TOWN, NEAR CAR LINE; MUST BE GOOD VALUE AND NOT EXCEED $3000. ANSWER QUICK. TEL. F4088 OR MAIN 6093, ASK FOR HARRY ANDERSON. 7

WANTED—WE HAVE A CLIENT WHO wishes to purchase or rent a 5 or 6-room house convenient to car line. Not over $3000. Call us up. COCHRANE REALTY CO., 404 Pacific Electric Bldg. Home F4402. 7

WANTED—TO BUY REAL ESTATE; HAVE cash customer for corner lot in good location, suitable for flats.
OSCAR B. SMITH,
313 O. T. Johnson Bldg.

WANTED—ORANGE GROVES AT A BARGAIN; if you really want to sell, send for listing blank. We are specialists in selling. L. M. PRATT & CO., 608 Laughlin Bldg. 7

WANTED—GOOD LOT OR HOUSE AND lot; will give good 2-cylinder automobile and stock in exchange for same. Call at 201 E. FIRST ST., corner of Mott st. 7

WANTED—TO PURCHASE. HAVE $200 down, can pay $20 to $30 monthly; want bungalow, south or Southwest, $2000 to $3000. C. E. PURDY, with Young & Adams, 354 South Hill. Phone A7468.

WANTED — BEST 6-ROOM MODERN COTTAGE that $3500 will buy; must be close to school and street car; have cash customer. LINDSAY & LANGLEY, 325 W. Fourth st. 7

WANTED—FOR SPOT CASH, A 6 OR 7-room bungalow, Westlake district; only an up-to-date place will be considered; owners only. Come quick. S. L. NEWMAN, 206 Grant Bldg. A8097. 7

WANTED — TO PURCHASE IN HOLLYWOOD, lot that $900 to $1000 will buy, not north of Prospect blvd.; give very full description and exact location. Address Y, box 116, TIMES OFFICE. 7

WANTED — IF YOU HAVE SEVERAL acres of land to sell, I will promote your project; unusual facilities. Address Z, TIMES OFFICE. 12

WANTED—6-ROOM COTTAGE, SOUTHWEST; will exchange city lot or beach property for equity. Owner, D. B. EAST, 1159 Bldg. 7

WANTED—
To Purchase Real Estate.

WANTED—BY

W. I. HOLLINGSWORTH & CO.
ESTABLISHED 1890.

WE WANT A BUNGALOW.

WE WANT IT QUICK!

MUST BE OUT IN THE WEST OR SOUTHWEST, ON HIGH GROUND.

MUST BE MODERN.

WILL PAY $5000 OR $6000.

IF YOU HAVE AN ATTRACTIVE PLACE, OUR BUYER WILL TAKE IT IMMEDIATELY.

W. I. HOLLINGSWORTH & CO.,
SUITE 214-16, WILCOX BLK. 8

WANTED—TO BUY AN IMPROVED CHICKEN ranch, 1 to 5 acres, near electric car line; give location and price. IRA D. M'COY, 230 Mason Bldg. F7838. 10

WANTED—TO PURCHASE BUNGALOW, good location, part cash, balance first-class mining and oil stocks. Address Y, box 18, TIMES OFFICE. 8

WANTED—POULTRY RANCH, FROM ONE to five acres; will pay $500 down, balance terms. Send full description. Address S, box 43, TIMES OFFICE. 7

WANTED—TO BUY COTTAGES TO MOVE off property, any part of the city. Address O. HUDSON, No. 787 San Pedro St. 11

WANTED—SAND LOT, OCEAN PARK, NOT within smelling distance of the tent city. Address Z, box 131, TIMES OFFICE. 7

WANTED—TO BUY A PLACE FOR $3000. Address S, box 106, TIMES OFFICE. 15

WANTED—
To Purchase, Miscellaneous.

WANTED—WE HAVE $10,000 TO BUY furniture; we will pay the highest cash prices or sell it for you on commission. If you have anything in this line, bring it to the L. A. Auction House. We will buy merchandise of any kind or any bankrupt stock. L. A. AUCTION HOUSE, 554 S. Main st. Phone Broadway 1667; F1719. 8

WANTED — TO BUY FURNITURE AND household goods; if you are going to sell we will pay you 1-3 more than others, or let us move you with our new modern furniture vans. Storage, separate locked iron rooms, $2 per month. Phone us. MAIN 1117; HOME A2154. COLYEAR FURNITURE & WAREHOUSE CO., 322-24 S. Main st. •

WANTED—ROOMING-HOUSES. WE HAVE orders we cannot fill as follows: One for $1000; 1 for $1500; 1 for $2000 up; parties waiting. Ring up J. C. OLIVER, 123 S. Broadway. A9110. Main 2394. 7

WANTED—WILL POSITIVELY PAY HIGHEST price for good second hand clothing, shoes, trunks, furniture, carpets, etc. PHONE E2068, TEMPLE 1109. 10

WANTED—FURNITURE AND HOUSEHOLD goods; we pay more than any other firm in the city. INDEPENDENT FURNITURE CO., 631 E. 7th st. Home F8973. Main 1898. •

WANTED — HOUSEHOLD GOODS, FURNITURE, carpets any quantity. Highest cash price paid. RHOADES & RHOADES, 730 S. Spring st. Phone Main 1259; F1259. 8

WANTED—TO RENT, WILL PAY GOOD cash rent for few acres at Bells for hay. Address BOX 1, Bells. 7

WANTED—DIAMONDS; PAY SPOT CASH. SCHEPPS, 444 S. Broadway, room 25. F6617. 8

WANTED — CASH PAID FOR FEATHER beds. 758 SAN PEDRO. Main 1166, Home 8041. 8

WANTED—HIGHEST PRICE PAID FOR furniture; any quantity. JAMES COLGAN & CO., 715 S. Spring st. F2836; Main 2068. 7

WANTED — DIAMONDS, JEWELRY, ETC.; pay cash; get my offer fair dealing. H. T. REID, 142 S. Broadway, room 125. A1926. 8

WANTED — DIAMONDS, JEWELRY, OLD gold, antiques; highest prices given. H. S. CROUCH, jeweler. 542 S. Broadway. •

WANTED—TO BUY HOUSE TO BE MOVED or wrecked. T. WIESENDANGER, 207 S. Broadway. •

WANTED—GOOD SECOND-HAND FURNITURE. Main 2388, Home F2424. ROSSNER'S. •

WANTED—BEST BICYCLE $7 CAN BUY. Address Y, box 83, TIMES OFFICE. 7

WANTED — OFFICE AND HOUSEHOLD furniture. COLGAN'S, 218 S. Main. A3469. •

WANTED—
Miscellaneous.

WANTED—AMATEURS TO LEARN STAGE dancing; all styles taught; sketches written; pupils coached and booked for vaudeville. GIBSON, 241 Blanchard Hall. Phone Home Ex. 82. 7

WANTED—LAND AND FEED, FURNISHED to farm on shares; have plenty of stock and implements to farm a large tract of land. Address 1153 EAST 35TH ST. Phone South 4506. 9

WANTED—READER FOR INVALIDS AND convalescents would like a few more engagements by the hour. Address MME. JANE GRAY, 1122 42d st. 8

WANTED—A LADY TO SHARE EXpenses and light work of a fine, modern cottage. Price $10. B3815. 1201 FEDORA ST. 12

WANTED—WE SHARPEN ALL KINDS OF safty razor blades for 2½c apiece. Mail or bring blades to 606 W. NINTH ST., Los Angeles, Cal. 7

WANTED — SECOND-HAND LAW BOOKS. Address, stating edition and condition, LAWYER, P.O. lock box 579, Los Angeles. 8

WANTED — SOME ONE TO CARE FOR baby boy, 13 months old; must be in good family and reasonable terms. Address Y, box 94, TIMES OFFICE. 7

WANTED — PIANO TO STORE; GOOD care; no practicing. Address Y, box 115 TIMES OFFICE. 8

WANTED—SINGLE LADY WISHES LADY to share cottage and household expenses at beach. 'PHONE H2160. 8

WANTED—CHILDREN TO BOARD; NICE home and yard. 'PHONE BROADWAY 3696. 8

WANTED — YOUNG WOMAN TO SHARE 2 housekeeping rooms, close in. Address Z, box 39, TIMES OFFICE. 7

WANTED—ART AND CURIOS, ANTIQUE jewelry, silverware, laces, etc., at 649 W. WASHINGTON, near Figueroa. 8

WANTED—CESSPOOLS; WE PUMP THEM out. 'Phone E9146, or North 593. LOS ANGELES SANITARY CO. •

WANTED—DIRT MAY BE DUMPED FREE at N.E. CORNER BOYLSTON & COLTON. •

TO LET—
Furnished Rooms.

TO LET—WANTED BY YOUNG LADY, A refined lady to share a nice suite, steam heat, reception room, etc., central location. F1185, between 2 and 4. 7

TO LET—HOUSEKEEPING ROOMS, COMpletely furnished, gas, bath, phones, machine, piano; reasonable. 139 S. FIGUEROA. 8

TO LET—3 OR 4 STRICTLY MODERN rooms, with bath, sunny; adults; 5 minutes to City Hall; 3 parties would take board. 338 S. FLOWER. 7

TO LET—NICELY FURNISHED SUNNY front room, suitable for gentlemen. 817 S. OLIVE ST., two blocks from postoffice. 7

TO LET—FURNISHED LARGE SUNNY front room, private house. 1014 S. HILL. Broadway 3183. 8

TO LET—FURNISHED ROOMS AND APARTments. 318 CALIFORNIA ST., one block from Courthouse. 8

TO LET—SUNNY FRONT ROOM, OTHER rooms also; terms reasonable. 135 S. OLIVE. 9

TO LET—FURNISHED SUNNY ROOM FOR gentleman in private family. 1954 OAK ST. 8

TO LET—NEWLY FURNISHED ROOMS FOR gentlemen. THE BROWN, 727½ S. Grand. 8

TO LET—FURNISHED HOUSEKEEPING room, clean and modern. 1311 S. LOS ANGELES ST. 8

TO LET—FURNISHED ROOMS WITH OR without housekeeping, near two car lines. 1380 E. 17TH ST. 9

TO LET — ELEGANTLY FURNISHED, very large room; every convenience; walking distance. 56½ N. HILL ST. 5

TO LET—A SMALL FRONT ROOM. 230 S. OLIVE 7

TO LET—
Furnished Rooms.

TO LET—
WHY PAY ANY MORE?
New, elegantly furnished, elevator service; hot water, steam heat, 45-lb. mattresses, large closets; each room; both phones, $4 to $10 a week.
HOTEL SEQUOIA, 419 S. OLIVE. 9

TO LET—
HOTEL VIDAMAR,
UNDER NEW MANAGEMENT.
To Let—Elegantly furnished rooms; modern, steam heat and bath; reasonable rates to permanent people. 10TH ST., Broadway to Main. 12

TO LET—2 GENTLEMEN WHO APPREciate cleanliness can have fine suite of 2 outside rooms, sunny and very cheerful, in private family of adults; your own separate entrance; modern bathroom; 10 minutes' walk to business center; also near all car lines; breakfast; very reasonable. 1049 SANTEE ST. Home 5212. 7

TO LET—LOVELY, FURNISHED, LARGE, square room, all new; very reasonable; by owner, refined young widow, recently from South; use of piano if desired; ideal home, every convenience; you can get meals at cafe across street. Owner, 817½ S. OLIVE ST. 8

TO LET—BONNIE BRIER HOTEL, HOLLYwood: choice corner suites with bath; single rooms and rooms en suite; every modern convenience; ideal location; directly opposite Hotel Hollywood; very reasonable rates to permanent guests. Home E7191. A. S. SITHEN, Prop. 10

TO LET—HOW WOULD YOU LIKE TO rent a newly furnished bedroom and living-room in choice location, for $14? That is practically what you do when you get one of those with disappearing WALL BED, at 1141 ARNOLD ST. 'Phone E3291. •

TO LET—HOTEL OAKS, 621 W. 6TH, 2 blocks west of Central Park; new building, neat, clean and handsomely furnished; hot water in every room; free bath; rent $3 to $5 per week. 10

TO LET—CHATEAU FONTENAC, 732 S. Flower st., nicely furnished outside rooms, with hot and cold water and steam heat in each; board and room, $35 per month and up. Phones F6536; MAIN 8513. 13

TO LET—LARGE SUNNY ROOM, 3 LARGE windows, 2 closets, cabinet kitchen, tent porch, second floor, near the center of Highland Park; beautiful views of mountains and hills. 225 W. AVE. 52. C9252. 7

TO LET—A LADY WITH NO FAMILY, HAS 3 nicely furnished rooms with bath, pantry, back screen porch; a new, modern cottage; parties can pay rent by boarding the owner. 1135 EL MOLINO ST. Pico Heights car. 9

TO LET — BEAUTIFUL LARGE FRONT rooms, private bath, steam heat, home cooking, Jersey cow; use of barn or stable; specially low rates; couples or gentlemen. 137 E. ADAMS. 7

TO LET—
HOTEL RELIANCE,
212½ South Hill st.
Nicely furnished rooms, permanent or transient. PHONE A7017. 8

TO LET — HALF MODERN BUNGALOW, walking distance; choice neighborhood; fine view; balconies, private bath; partly furnished, $22. 1215 MARYLAND, corner Boyleston. Main 5829. 7

TO LET—$15 MONTHLY, 3 ROOMS, FURnished complete, nice bath, phone, hot water, gas range, close to center, no car fare; less than 10 minutes' walk from Third and Broadway. 334 S. FIGUEROA ST. 7

TO LET—NEW HOUSE, BRIGHT, OUTSIDE rooms, housekeeping and single, $2 to $4; hot bath, laundry; walking distance; cars direct to depots. TEN EYCK, 111 S. Figueroa.

TO LET—FOR $10 YOU CAN RENT HOUSEkeeping apartments, furnished complete; new, nice, gas range, bath, phone, at 836 CROCKER ST.; $11, at 911 Diamond st.; $18 with private bath, 812 W. Fourth st. 30

TO LET — FOR $2.50 A WEEK YOU CAN rent an outside room, beautifully furnished, new, with elegant hotel service, steam heat, at 705 W. SEVENTH ST. •

TO LET—2 NICELY FURNISHED ROOMS with a large, sunny porch; high and healthy location. 1336 CALUMET AVE. Take Angeleno Heights car. Phone Main 2561. 8

TO LET—HOTEL MILTON, 529½ S. BROADway; handsomely furnished rooms; electric light; hot and cold running water; steam heat; reasonable rates. 9

TO LET—NICELY FURNISHED ROOMS; $10 up; bath, phone, furnace and electric lights; half block Westlake Park; housekeeping privileges. 418 PARK VIEW ST. 7

TO LET—LARGE, PLEASANT, NEWLY furnished room in private family; good location; home privileges, with every convenience. Phone WEST 2010. 8

TO LET — 3 ROOMS, FURNISHED FOR housekeeping; modern, lawn; lots of flowers; pleasant place; no children; $13 month. Come out and see, 251 E. 30TH. 7

TO LET—2 NICE ROOMS, SINGLE OR EN suite, bath, phone; with private family; no other roomers; near car line. 1152 E. 27TH ST. 8

TO LET—2 SPLENDID HOUSEKEEPING rooms in private flat, suitable for couple; bath, gas, electricity, laundry; phone included, $16. Address 1312 GIRARD ST. 7

TO LET—LARGE FRONT ROOM, PRIVATE bath; new furniture; 2 doors from Burlington Cafe, Westlake district. 908 S. BURLINGTON. Main 7119. 10

TO LET — 2 FURNISHED ROOMS FOR light housekeeping in a good location; in a private home; bath and electricity; adults only. E2817. 1230 W. FOURTH. 8

TO LET—TO A REFINED COUPLE, NICEly furnished sunny rooms, with excellent housekeeping accommodations. 1118 S. FIGUEROA ST. 8

TO LET—A SUITE OF ROMS, HANDSOMEly furnished for light housekeeping; large ornamental grounds. 1900 W. 14TH, corner of Union ave. 8

TO LET—WANTED, LADY ROOM MATE, by business woman; school teacher preferred; references. Address Z, box 102, TIMES OFFICE. 7

TO LET—LARGE ROOM, ATTRACTIVELY furnished, 3 windows; private family; closet and fireplace; walking distance. 1106 W. EIGHTH ST. 8

TO LET—2 BLOCKS FROM WESTLAKE Park; very homelike, south room; brass bed, birdseye furniture, gas plate; reasonable to right party. Phone 52830 HOME. 10

TO LET—NICELY FURNISHED ROOM AT 253 S. Grand ave.; private family; cheap to young man. M. 3456. F4345. 7

TO LET—FURNISHED ROOMS FOR housekeeping, $2.50 up, with bath; no car fare. 306 S. FLOWER. 8

TO LET—2 LARGE FURNISHED FRONT rooms, private residence, Westlake Park. 429 LAKE ST., $15 per month. 8

TO LET—$2.50 WEEKLY, LARGE, NEWLY furnished front rooms for gentlemen. 822½ S. MAIN. 13

TO LET—929 S. FIGUEROA, LARGE WELL-FURNISHED ROOMS, ALL CONVENIENCES, WALKING DISTANCE. •

TO LET—GOOD, AIRY ROOMS; SOME FOR housekeeping; $2 to $3.50 per week; free baths. 411 W. FOURTH ST. 7

TO LET—4 ROOMS, 2 BIG CLOSETS, PRIvate bath; between 2 car lines; cheap. 904 E. 20TH ST. 7

TO LET—NICE FURNISHED ROOM WITH bath; close in; references, $10 month. 1330 ALBANY ST. 8

TO LET—SINGLE ROOMS, FIRST-CLASS, at "THE FORT," California and Broadway. Gentlemen. 13

TO LET — 2 FURNISHED ROOMS FOR housekeeping; gas, electricity and bath; adults only. At 515 E. 21ST ST. 7

TO LET—HOTEL WATERVILLE, 306 E. SEVENTH, elegantly furnished rooms; modern, close in. 11

TO LET—FOR PRETTIEST SUNNY FRONT room in town for $10, ring A2294, between 9 and 5, or call 709 W. FIRST, after 5 p.m. 7

TO LET—LARGE, SUNNY, FRONT ROOMS; beautifully furnished; rent $10 and up. 731 S. HOPE. 9

TO LET—FURNISHED ROOMS; 2 HOUSEkeeping rooms; 1 large room for 2 ladies. MRS. NEVILL, 428 California. 9

TO LET—NICE SUNNY ROOMS FOR LIGHT housekeeping; can be found at 1045 S. HILL ST. 8

TO LET—NEW AND NICELY FURNISHED rooms, permanent or transient. 422 W. 7TH ST. 8

TO LET — FURNISHED HOUSEKEEPING room, cooking gas included, $2 week; adults. 548 E. PICO. 10

TO LET—4 FINELY FURNISHED HOUSEkeeping front rooms; dining, kitchen, bedroom, 2 beds. Near in. 115 S. OLIVE. A3484. 7

TO LET—FURNISHED HOUSEKEEPING rooms, also single rooms, quiet home, place for tourists, low rent. 1012 TEMPLE ST. 9

TO LET—1 FURNISHED ROOM IN PRIvate family; fine location. 1509 MAGNOLIA AVE. 7

TO LET—NEWLY FURNISHED ROOMS, single or en suite, modern; breakfast if desired. 708 FRANCISCO ST. 10

TO LET—3 FURNISHED ROOMS FOR housekeeping. Inquire at 1346 S. OLIVE. 7

TO LET—NEATLY FURNISHED 2 AND 3-room housekeeping apartments, new, modern building. 932 CROCKER ST. 7

TO LET—3 ROOMS, FURNISHED, $25; OR unfurnished, $16. 1442 KELLAM, Angeleno Heights. 8

TO LET—FURNISHED ROOMS, $1.25 UP, neat, clean, quiet, close in. 403 COURT ST. 10

TO LET—SLEEPING ROOMS. CALL AFter 3:30. 1036 S. HILL. 7

TO LET—CLEAN, SUNNY ROOMS, $2 PER week and up. 114½ W. 14TH ST. 8

TO LET—NICELY FURNISHED ROOMS, $1.50 and up. 330½ S. SPRING. 11

TO LET—2 FURNISHED ROOMS. CALL 414 CROCKER ST., 3d floor, room 15. 7

TO LET—
Furnished Rooms.

TO LET—2 VERY NICELY FURNISHED rooms, together or separately, 4 blocks from Broadway, on the hill. 708 W. 1ST ST. 7

TO LET—FURNISHED ROOMS, HIGH AND sunny, close in. 127 N. HOPE. $1.50 to $2.50. 8

TO LET—FURNISHED ROOMS, HOUSEkeeping privileges. 407 E. 30TH ST. Phone South 3656. Maple ave. car. 8

TO LET—DESIRABLE, NEWLY FURnished rooms, 5 minutes' walk to business. 430 S. GRAND AVE. 7

TO LET—315 E. 12TH; NEWLY FURnished, sunny rooms; gas, electric, phone, piano; on car line. 8

TO LET—NICE SLEEPING ROOMS, VERY desirable; close in, $2 per week. 1243 S. OLIVE. 7

TO LET — FURNISHED HOUSEKEEPING rooms, with heating stoves, sunny and clean. 602½ S. FIGUEROA. 11

TO LET—LARGE, FURNISHED, SUNNY front room for 2 young men, near postoffice. 602½ S. FIGUEROA. 11

TO LET—1445 S. FLOWER, NICE SUNNY front room, also small room; rent reasonable. 9

TO LET—THE SEWARD, 412 TEMPLE ST., furnished rooms, modern house, $2 a week and up; one block west of Courthouse. 10

TO LET—
Unfurnished.

TO LET—2 LARGE LIGHT UNFURNISHED rooms, second floor, 5342 Pasadena ave.; only $11 per month; on car line, and close to stores, etc. ERKENBRECHER SYNDICATE, Ltd., 122 W. Sixth st. (Grosse Bldg.) •

TO LET—3-ROOM APARTMENT IN NEW fine, modern house, light, sunny and airy, large hall, electricity; rent $14, water paid. Central ave. car, No. 1317 E. 23D ST. 8

TO LET—2 SMALL UNFURNISHED ROOMS in the rear, suitable for single man for housekeeping or workshop. Apply 449 S. HILL. 9

TO LET—2 UNFURNISHED ROOMS, 10 minutes' walk from business center, $8; no children. 317 HEWITT. 7

TO LET—3 UNFURNISHED HOUSEKEEPing rooms, $10. 130 W. AVE. 50, Highland Park. 12

TO LET—2 EXTRA LARGE FRONT PARlors, furnished or unfurnished, for doctor. 731 S. HOPE. 9

TO LET—3 UNFURNISHED ROOMS, 814 S. Main. Apply 814 S. MAIN. 9

TO LET—2 UNFURNISHED ROOMS. 430 E. 28TH. 7

TO LET—
Furnished or Unfurnished.

TO LET—HOUSE AND ROOM HUNTING IS HARD WORK; LET US DO IT FOR YOU, WHILE YOU GO SIGHT-SEEING. WE WILL FIND YOU JUST WHAT YOU WANT. CALL AFTERNOONS AT 335 I. W. HELLMAN BLDG., FOURTH AND MAIN. 7

TO LET—2 ROOMS FURNISHED OR UNfurnished, for housekeeping, electric light, gas, grate and mantle, large yard. 1965 S. LOS ANGELES ST. 7

TO LET—3 OR 4 FURNISHED OR UNFURnished rooms, 626 E. EIGHTH ST. 8

TO LET—
Flats.

TO LET—5-ROOM MODERN FLAT ON CENtral avenue, porcelain bath, instantaneous heater, etc., $11; another one on E. Adams, six rooms, gas, electricity, etc., $20. HERRON & KNIGHT CO., 301 H. W. Hellman Bldg. Main 247, A4002. 7

TO LET — BEAUTIFULLY FURNISHED, first-class apartments and rooms, with or without board; in Westlake district; strictly all modern conveniences. 719 S. ALVARADO ST. 8

TO LET—6-ROOM MODERN FLAT, NEAR corner First st. and Boyle ave.; rent $22, water paid. EDWARD C. HYANS, 222 Laughlin Bldg. A3809. 17

TO LET—3-ROOM MODERN FLAT, ALL nice and clean, 2 blocks from First and Broadway. 109½ N. OLIVE ST. 7

TO LET—ELEGANT 3-ROOM FLATS, $27.50, $25; WALL BEDS, rugs, tables, private bath, gas stove, east front. 461½ LUCAS AVE. •

TO LET — $16; 4-ROOM MODERN FLAT; bath, heater, stove; walking distance, northwest. CALL A1151. •

TO LET—MODERN SUNNY 5-ROOM FLAT, $27.50 per month, water paid. 964 INGRAHAM PLACE. 10

TO LET — MODERN, SUNNY LOWER 5-room flat, walking distance; adults. 940 W. 6TH. 8

TO LET — $16, 4-ROOM FLAT WITH PRIvate bath, all outside rooms. 109 WEST 14TH ST. 8

TO LET—$12 MONTHLY, 4-ROOM FLAT, unfurnished, at 219 N. Figueroa st. T. WIESENDANGER, 207 S. Broadway. •

TO LET—5-ROOM UPPER FLAT, NEWLY tinted; clean back yards; lawn cared for; no children. 608 E. 21ST ST. 8

TO LET — MODERN 6-ROOM COTTAGE flat, private entrance, porches, lawn, yard, sun all day. 1721 S. FLOWER. Adults. 7

TO LET—2 AND 3-ROOM APARTMENTS for rent, at the OWENS, 502 W. First. Also single rooms. 8

TO LET—FOUR NEW MODERN FLATS, $20 per month. Inquire at 207 N. FIGUEROA ST. 8

TO LET—$15 TO $25, 3-ROOM APARTMENTS, gas range, bath, 'phone, near 9th; new house. 919 ALBANY ST. 8

TO LET — $20; MODERN 3-ROOM UPPER flat; separate bath and back yard, at 1316 S. HOOVER. Tel. 51970. 8

TO LET—MODERN, SUNNY, 5-ROOM FLAT, close in; rent $16.50. 221 E. 12TH ST. Broadway 3813. 8

TO LET—2 5-ROOM MODERN FLATS, close in. Call at 123A N. BUNKER HILL. A6872. 8

TO LET—$12; 3-ROOM UPPER FLAT. 1219 W. THIRD ST. B4294. 7

TO LET—4-ROOM UNFURNISHED FLAT; no children. 447 TEMPLE ST. 7

TO LET—MODERN 4-ROOM FLAT, CLOSE in. Call 708, CALIFORNIA ST. 7

TO LET—3 FLATS AT 418 W. SECOND ST. OWNER, 226 S. Olive. 4 and 5 rooms. 12

TO LET—
Furnished Flats.

TO LET — NICE UPPER FLATS, FOUR large rooms and hall parlors; neatly and completely furnished; strictly modern, very sunny, good air, beautiful views, lawn and flowers cared for; in attractive house, near Westlake; adults; $28 monthly. 2618 W. 8TH ST. E3101. 7

TO LET—TWO, THREE AND FOUR-ROOM furnished, housekeeping flats at the San Remo, 463 BIXEL STREET; new house and new furniture, walking distance; block from car line. 7

TO LET—NEW FINELY FURNISHED 3-room flat, outside doors, front and back, large kitchen, new plan, very desirable, close in hill section, reasonable price. 212 N. GRAND AVE. 7

TO LET—MODERN FURNISHED FLAT OF five rooms, walking distance, lawn, heat, window seat, buffet. Inquire
WRIGHT & CALLENDER COMPANY,
12 323 S. Hill st.

TO LET — FULLY AND HANDSOMELY furnished 5-room upper flat; bath, gas, electricity; walls and ceilings tinted and frescoed. Apply 633½ S. BURLINGTON AVE. 9

TO LET—251 N. FLOWER, 4-ROOM FLAT, newly furnished, $25; also 2-room flats, private baths, reasonable; all modern improvements; walking distance. Phone 1741 BDWY. •

TO LET — 4-ROOM MODERN FURNISHED housekeeping flat, close in; gas, bath, Brooklyn ave. car to Echandia st., 2 blocks north to 662 JUDSON ST. 7

TO LET—WHOLE OR PART OF LOVELY sunny, well furnished 5-room upper flat, to neat adults; piano; modern; walking distance; lawn. PHONE F5818. 7

TO LET—4 OR 5-ROOM FLAT, FURnished; bath and instantaneous heater. Take green W. Jefferson car. No children. Phone West 495. 1336 W. 30TH ST. 7

TO LET — FURNISHED COTTAGE FLAT, gas, electricity, porcelain bath, separate entrance, screen porch, large yard, $21 month, water paid. 115 E. 31ST. 8

TO LET—WALKING DISTANCE, A NEW modern 5-room flat, furnished, Westlake district, 2 adults. 1624½ SHATTO ST. 6

TO LET—
Apartments—Furnished.

TO LET—ETIWANDA APARTMENTS, 824 MALLARD ST., BETWEEN 8TH AND 9TH, TWO BLOCKS WEST OF FIGUEROA; NEWLY FURNISHED SUITES. 'PHONES E1955, BROADWAY 4658. 7

TO LET—MODERN AND ATTRACTIVE 2-room apartment in private residence; kitchen, bath, furnace, laundry; all conveniences of a home; close in. Phone E1487, MAIN 207. 7

TO LET—NEAR WESTLAKE PARK, ATtractive, sunny, furnished apartments, complete for housekeeping, nice location, private residence, porches, piano, etc. 412 LAKE ST. 7

TO LET—
THE ELDEN,
NEW BUILDING, NEWLY FURNISHED, HEATED, 1102 ELDEN, COR. W. 11TH. E1924.

TO LET—SANTA BARBARA, 433 S. HOPE; desirable sunny apartments; private 'phone; large kitchen; also single rooms; special prices to long-term tenants; 5 minutes from Broadway. •

TO LET—THE WESTMORELAND, 2209 W. PICO ST. Phone West 2109. Two, three and four-room apartments, single rooms, private baths; strictly modern; reasonable rates. •

TO LET—
Apartments—Furnished.

TO LET — MODERN HOUSEKEEPING apartments, furnished complete; new; the nicest, neatest to be found anywhere, and at the lowest rent; phone, bath, gas range, hot water; pleasant yard and flowers; these apartments are specially ventilated, sunny, very homelike and neat; go and see them; you will like them; no car fare; walking distance.
$16—812 W. Fourth st.
$16—534 S. Figueroa st.
$18—1127 W. First st.
$14—1133 West First st.
$12—1141 W. First st.
$14—150 North Beaudry ave.
$12—1039 Colton st.
$12.50—204 N. Fremont ave.
$18—218 N. Fremont ave.
$11—911 Diamond st.
$10—836 Crocker st.
$14—1003 East Ninth st.
$14—1011 East Ninth st.
$10—2209½ E. 9th, 2-room flats, unfurnished.
T. WIESENDANGER, 207 S. B'way. Main 2043.

TO LET—THE RAJAH,
811 SOUTH UNION AVE., OPENS MONDAY, OCTOBER 28.
THE RAJAH IS ONE OF THE FINEST AND MOST SANITARY APARTMENT HOUSES IN AMERICA (BUILT BY DR. PAUL EDWARDS, THE SANITARY AUTHORITY;) HAS TWO, THREE AND 4-ROOM APARTMENTS WITH ELEGANT BATHS. THE MANAGEMENT CATERS TO THOSE DESIRING THE BEST AT MODERATE PRICES. YOU CAN MAKE YOUR SELECTION NOW. RATES $25 TO $85 PER MONTH; FREE AUTOMATIC PHONE IN EVERY APARTMENT.
N. B. THREE LARGE MISSION PORCHES FOR SUN BATHS.
MRS. JEANNE FITZPATRICK., MANAGRESS. •

TO LET—APARTMENTS, FURNISHED.
THE MAYFAIR.
Located inside of St. James Park.
Los Angeles's most exclusive and most modern apartments are now completed, furnished and in operation; being inside of St. James Park, one of Los Angeles's most exclusive residence centers. All outside rooms, in suites of from two to six, with baths. Steam heat, furniture and furnishings the best, artistic in all appoinments; servants' quarters. Open for inspection.
THE MAYFAIR APARTMENTS.
• No. 40 St. James Park.

TO LET—THE EDWARDS APARTMENTS, 1425-7 GRIFFITH AVE.; ELEGANT, LARGE 3-ROOM APARTMENTS; PRIVE BATHS, $25; FINER THAN $65 APARTMENTS ON WEST SIDE; NEVER OCCUPIED; ARTISTIC FURNITURE; BEAUTIFUL RUGS, WIDE HALLS. COME TODAY FOR FIRST CHOICE.

TO LET—THE BIXEL APARTMENTS, 616-618 Bixel st., will have one exceptionally nice 4-room suite for some one wanting an elegantly furnished and thoroughly modern apartment; same contains 2 bedrooms, with wall beds in each, and a modern buffet kitchen; private bath; steam heat, hot and cold water and private 'phones; tenants have free access to billiard-room, parlor and roof garden; a desirable suite for a desirable tenant. Take any W. Sixth-st. or Seventh-st. car. Main 480, E3282. 7

TO LET—
FURNISHED.
A nice 4-room apartment on ground floor of "THE HOOVER."
No. 3040 S. Hoover st.; 20 minutes on yellow University car. See housekeeper, or
J. FRANK BOWEN, owner,
440 Douglas Bldg.
L.A.R.B. 7

TO LET—
THE BYRAM APARTMENTS,
NO. 1037 BYRAM ST.
New, elegantly furnished, plenty hot water, large kitchens, all outside rooms, guests' parlor, private bath, steam heat, phone service, electric light, front porches, residence location; low rates; walking distance to Broadway. You will find this a very comfortable house. Take 11th st. car west. Home E2479. 8

TO LET—THE ANGUS APARTMENTS.
New, 417 S. BOYLSTON ST. New. First-class furnished apartments, 2, 3 and 4-room suites, $25, $30 and $40; buffet kitchens, private baths, hot and cold water; everything modern; most delightful view in the city and very close in. W. Sixth st. or Edgeware cars. Phone E3302. 9

TO LET — GOLDEN WEST APARTMENTS, new house, new furniture, strictly modern; 2 and 3-room housekeeping suites, with or without private baths; every accommodation; easy walking distance; desirable location; reasonable rates; sunny rooms. 917 W. FIFTH, near Figueroa. 8

TO LET—FOR $8 YOU CAN RENT NICE apartment, 3 rooms, gas range, bath, 'phone, walking distance; or $12, completely furnished, at 1020 Colton st., or for $10, completely furnished at 334 S. Figueroa st.; for $18, completely furnished and two beds, at 218 N. Fremont ave., and for $12, at 1028 W. 1st st. •

TO LET—THE VALDORIA, 2 DOORS FROM Westlake Park; 2 and 3-room suites; all sunny and artistically furnished private bath, large kitchen; handsome reception room; wide porches, flowers and tennis court; quiet, homelike place; one of the most beautiful streets in the city. 725 ALVARADO ST. •

TO LET—THE MINNEWASKA, COR. 2ND and Grand ave. Housekeeping apartments, completely furnished; rooms single or en suite, with or without board; five minutes walk from business center, on the hill, where it is quiet. Best location in the city. Prices reasonable. TEL. A6701; Main 2816.

TO LET—510 EAST 23RD, NEAR MAPLE. NEW, LARGE APARTMENTS, SUNNY, PRIVATE BATHS, FURNISHED. LOW RATES FOR GOOD PEOPLE. B4504. 7

TO LET — FURNISHED HOUSEKEEPING apartments of 2 or 3 rooms, with all modern conveniences, at moderate prices. THE TOURAINE, 447 S. Hope st. Edgar Haven, Prop. 13

TO LET—MOST OF OUR GUESTS RESERVed apartments after going the rounds. Why not save yourself the trouble of house-hunting? THE BRESLIN, 1119 Trenton st. Take West 11th yellow car, or West Jefferson Interurban. 11

TO LET—THE WAYLAND APARTMENTS, beautiful sunshiny two and three-room suites, elegantly furnished and complete for housekeeping; private baths, hot and cold water, close in; moderate prices. 539-41 S. HOPE. 15

TO LET—CROWN HILL APARTMENTS. Front suite on first floor. Strictly modern, handsomely equipped. Prices moderate. Disappearing beds, plate glass mirrors, writing desk, bookcases, private bath. Only one left. 1341 ARNOLD ST. E3291. 9

TO LET — PRINCETON APARTMENTS, new, modern, sunny, 2 and 3-room apartments, private baths, steam heat. 1513 GIRARD ST. Take Pico car to Valencia st. 'Phone E1149. 9

TO LET—$36 POTTER PARK, NEAR FIGueroa and 7th. Aberdeen Apartments. Are you particular about where you live? You will be pleased with our 2 and 3-room apartments. •

TO LET—
TAYLOR APARTMENTS.
NEW BUILDING; NEWLY FURNISHED; BATHS, HOT WATER, 9TH AND FLOWER. 11

TO LET — SCHERMERHORN INN, NEAR Figueroa, between 7th and 8th; homelike, modern rooms and housekeeping apartments, buffet kitchen; wall beds, steam, 3 porches, amusement hall; walking distance. 10

TO LET — HOPE APARTMENTS, 2923 S. Hope st., corner 30th, newly furnished suites of 2 rooms, kitchen, private bath, all outside rooms; rent $28 month and up. 15 minutes to business section. 7

TO LET—NORTHWEST APARTMENTS, 337 North Beaudry ave., elegant 2 and 3-room suites, $18 to $25 per month. New house and new furniture; all outside large rooms; location ideal. Phone HOME A5522. 7

TO LET—THE WARMAN, 934 W. SIXTH. Lovely housekeeping rooms with private baths, large outside kitchens, no dark rooms, hot water, steam heat; cleanliness our motto. •

TO LET—DOUGLAS APARTMENTS, 624 W. 10TH, corner of Flower, 1, 2 and 3-room apartments with buffet kitchen, $15, $20, $25 and $30. Bath, phone, laundry, etc. 7

TO LET — $15 MONTHLY, 3 ROOMS, FURnished complete, nice bath, phone, hot water, gas range; close to center; no car fare; less than 10 minutes' walk from Third and Broadway. 334 S. FIGUEROA ST. 7

TO LET—FOR $10 YOU CAN RENT HOUSEkeeping apartments, furnished complete; new, nice, gas range, bath, phone, at 836 CROCKER ST.; $11, at 911 Diamond st.; $18 with private bath, 812 W. Fourth st. 30

TO LET—THE MONTALVO; STEAM HEATed, sunny, outside rooms; single rooms or complete suites; elegantly furnished; new and clean; private baths. 682 KIP ST., 4 blocks west of postoffice. 11

TO LET—
THE CLEMENT.
COR. WASHINGTON AND FIGUEROA.
Select, convenient, handsomely furnished apartments and single rooms. •

TO LET—THE IDEAL, 1228 W. 8TH. Suites of 2 sunny rooms and alcove, kitchen, private bath; entrance off porch; nicely furnished. Everything new. 10

TO LET—HOTEL MOLINE, 131½ S. BROADway, next door Mason Operahouse; new management; MOST REASONABLE RATES. TRANSIENT, 50c to $1. Week, $2 up. 8

TO LET—ARDMORE, 941 POTTER PARK ave., near 7th and Figueroa; fine furnished apartments; private bath, low rates. E3411. •

TO LET — FOR CLEAN COMFORT SEE THE STANLEY, Housekeeping apartments, NEW, modern, well furnished, $14 to $22. 1526 Griffith ave. 11

TO LET—NETHERWOOD APARTMENTS, 2007 S. Grand ave. Furnished housekeeping apartments and single rooms at reasonable prices; quiet home. 7

TO LET—PARODIA, 944 W. 6TH ST., MODern housekeeping suites, private baths. 7

TO LET—
Apartments—Furnished.

TO LET — CRESTHOLME, FOURTH AND Bunker Hill, 2 or 3-room apartments, with or without bath; steam heat, general parlor, sun parlor, healthy, quiet, central. •

TO LET—EL REABO APARTMENTS, 1421 W. 10th st.; private bath and toilet; 2 rooms, all conveniences of 5; strictly first-class. $18 up.

TO LET—BEAUDRY APARTMENTS, 146 N. BEAUDRY AVE., 3-room modern housekeeping apartments, $12 and $14. •

TO LET—B. C. APARTMENTS, 2 ROOMS and kitchen, private baths; price $30 and up. 1362 WRIGHT ST. Take Pico car. Home A5470. 7

TO LET — ST. FRANCIS APARTMENTS, cor. Tenth and Broadway. Front corner apartment of 3 rooms and private bath; large rooms; plenty of sunshine; $40 per month.

TO LET—TOURIST'S PARADISE, LONG Beach tent city announces special fall rates; convenient, sanitary housekeeping tents. 17

TO LET—HENRIETT APARTMENTS, 1463 Toberman, new and modern, all outside rooms; garage, electricity and gas. •

TO LET—THE HARGRAVE, 143 FIGUEROA, new and elegantly furnished apartments, walking distance, on 3 car lines. 14

TO LET—AT THE OLIVER, NEW WESTLAKE APARTMENTS. 730 BEACON ST. 8

TO LET—B. & C. APARTMENTS, 2-ROOM housekeeping suites. 345 S. HOPE ST. 8

TO LET—
Rooms and Board.

TO LET — ONE OR TWO LARGE, SUNNY rooms; also one small room, with first-class board, in elegant private home on Fort Hill; 2 minutes from Courthouse; beautiful situation; refined society; permanent professional or business guests preferred. 436 N. BROADWAY, over tunnel. A3012. •

TO LET—IN BEAUTIFUL PRIVATE HOME IN WESTLAKE DISTRICT, LARGE, WELL FURNISHED ROOMS, FURNACE HEATED, WITH EXCELLENT BOARD; A DELIGHTFUL HOME FOR REFINED PEOPLE; REFERENCES. 1649 W. 11TH. •

TO LET—1342 INGRAHAM ST., BEAUTIfully furnished rooms for gentlemen, with first-class accommodations, and one or two meals a day if desired; walking distance. E2518. 8

TO LET—BOARD AND ROOM FOR TWO young men; in private family; will be no other boarders; take Hollywood car, get off at Ivanhoe, go north 1½ blocks. 1661 EDGE CLIFFE DRIVE. 9

TO LET—421 W. ADAMS ST., LARGE PRIVATE BOARDING HOUSE IN FINE GROUNDS; DELIGHTFUL ROOMS WITH OR WITHOUT PRIVATE BATH; LARGE RECEPTION ROOMS. REFERENCES. 12

TO LET—2 PLEASANT FURNISHED FRONT rooms, with board, in a private family; ½ block from Westlake Park; reasonable rate to parties of 3 or 4. 725 LAKE ST. Phone E1055. 7

TO LET — CHATEAU FRONTENAC, 732 S. Flower. Nicely furnished outside rooms, with hot and cold water and steam heat; board and room, $35 per month and up. 'Phones Main 8513, F6536. 12

TO LET—2 BLOCKS WEST OF WESTLAKE Park, steam-heated rooms, single or en suite, with bath, first-class family hotel; reasonable rates. HOTEL WILSHIRE, 671 Coronado st. 14

TO LET—A BEAUTIFUL HOME, 1145 S. FIGUEROA ST., is ready to receive a few guests; large, airy rooms; quiet and refined; good table. 7

TO LET — WITH BOARD, A HANDSOME furnished suite of sunny rooms in a private family; gas, electricity, bath, phone. 2309 S. FLOWER ST. 7

TO LET — NICELY FURNISHED, SUNNY rooms, with or without board; walking distance; private family. Broadway 3197. 909 S. OLIVE. 7

TO LET—LARGE, SUNNY FRONT ROOM, adjoining bath, with first-class board; strictly private family; gentlemen preferred; references required. B4095. 7

TO LET—WITH BOARD, OPPOSITE WESTlake Park, beautifully furnished room to one or two, or suite of rooms. Call 668½ ALVARADO ST. 8

TO LET — IN PRIVATE HOME, NEAR Westlake Park, 2 rooms and good board; $25 and $30; modern house; furnace heat. Call up E3062. 7

TO LET—IF YOU WISH BETTER TABLE board, elegant sunny room, use of phone, public parlor, piano, for less than you are paying, call up E3241. Westlake Park. 7

TO LET — SUNNY, WELL-FURNISHED rooms, good board; very nice home; private family; very reasonable; gentlemen; close to cars. 150 W. 21ST, Grand ave. 7

TO LET—BEST TABLE BOARD AND NEWly furnished front room, public parlor, piano, phone, choice location; very reasonable; Westlake Park, PHONE E3241. 7

TO LET—TO GENTLEMEN, 1 OR 2 LARGE sunny rooms; all conveniences; breakfast and dinner; references exchanged. Phone B3669. 1830 S. FIGUEROA. 10

TO LET—NICELY FURNISHED ROOMS with good table board, at THE WOODCOCK, an exclusive family hotel, 725 Coronado st., 1½ blocks of Westlake Park. 10

TO LET—LARGE FRONT ROOM, SUITable for 2 or 3; elegantly furnished; all conveniences, with excellent table. 1114 SOUTH GRAND AVE. 8

TO LET—PLEASANT CLEAN ROOMS, GOOD board; quite close in location; adults only. 1010 ORANGE ST. 10

TO LET — NICE LARGE ROOM, WITH board for two, private family. 1022 S. BONNIE BRAE. 8

TO LET — FURNISHED ROOM WITH board; home cooking. Call 1374 S. FIGUEROA. Phone B5720. 10

TO LET—CHOICE ROOMS, AND FIRST-class board, in beautiful home. 1147 S. FIGUEROA. 9

TO LET—BEAUTIFUL SUNNY ROOM, NEWly furnished, with or without board; no children; close in. 1211 INGRAHAM ST. 9

TO LET—BEAUTIFUL FRONT CORNER rooms with board; everything modern; gentlemen preferred. 1117 WESTLAKE AVE. 10

TO LET—3 DOUBLE ROOMS WITH EXcellent table board, in a handsome private home. 1204 ORANGE ST. 9

TO LET—THE SCHUYLER, LARGE, SUNny rooms, with bath, excellent table board. 1207 W. EIGHTH. E2429. 7

TO LET—AT HOTEL KENILWORTH, NICE furnished rooms, with board, at reasonable rates. 1033 S. HOPE. 7

TO LET — ROOMS AND BOARD; EVERYthing modern; close to 3 car lines; walking distance. 930 BOSTON ST. 'Phone A3541. 12

TO LET — 2 ROOMS FOR GENTLEMEN, running water and all conveniences. 1036 S. HOPE. F2637. 9

TO LET—LARGE, SUNNY ROOMS, WITH board; private family. HOME 'PHONE D1237. 11

TO LET—ATTRACTIVE ROOM WITH EXcellent home table. THE MOORE, 1001 W. 8th. 11

TO LET—LARGE, SUNNY ROOMS, WITH heat; good home table. 334 S. GRAND. 7

TO LET—
Houses.

TO LET—$25, 7 ROOMS.
1571 East Adams, Hooper ave. car.
Suitable for two families.
1570 Adams, $22; 1572 Adams, $14.
$16, furnished cottage. Keys 1542 ADAMS. 7

TO LET — ELEGANT 10-ROOM MODERN house, modern conveniences; southwest; will lease; unfurnished, $40; furnished, $50 (reserving two small rooms.) Owner going away. Splendid opportunity for fine home at cheap rental. HORTON, 245 Douglas Bldg. •

TO LET—A NICE MODERN 7-ROOM HOUSE, north front; lawn, etc.; on 45th st., near Moneta ave., $22.50 per month if taken for one year. OLIVERA CO., 300 Lankershim Bldg. A2053. 7

TO LET—9-ROOM HOUSE, 1051 E. 55TH ST. near Central, with range connected, hot water, bath; $22, water paid. CHOATE, JONES & STUMPF, Collins Blk. Main 285, A3286. 9

TO LET—2 NEW AND MODERN BUNGAlows; 5 and 6 rooms; fine location, near Jefferson and Western; nice lawn, flowers and fenced gardens. 'PHONE E1426. 7

TO LET—OR LEASE, ELEGANT 9-ROOM house on S. Hope for $40 per month.
CONWAY & KESSLER,
7 405-7 Laughlin Bldg.

TO LET—NICE MODERN 5-ROOM HOUSE on Boyle Heights; fruits, flowers, berries, etc.; rent $20, water paid. Inquire of BROADWAY GARAGE, 147 N. Broadway. 7

TO LET—$14; 4-ROOM BUNGALOW, GAS plate, water heater, water paid. Inquire 761 S. DALY ST. Take red Garvanza car to corner of Mission and Daly sts. 8

TO LET—4-ROOM MODERN HOUSE; NEW; large lot; finest view in the city, on car line; stove and all complete, $25 month, water paid. 3566 STEPHENSON AVE. •

TO LET—A 9-ROOM, MODERN HOUSE ON West Adams Heights; also in same beautiful location a new, modern 12-room house. Inquire 2242 WEST 24TH ST. 7

TO LET—1278 IONIA, CORNER EDGEWARE Road, 11-room house with barn, close in, 3 car lines; suitable for rooming-house, $50. Phone B4276. 7

TO LET—2 6-ROOM COTTAGES AND ONE 4-room, near Elysian Park; north of Sunset blvd. Call at 1501 SCOTT AVE., or phone Temple 327. 7

TO LET—3-ROOM APARTMENT IN NEW, fine, modern house, light, sunny and airy, large hall, electricity; rent $14, water paid. Central ave. car. No. 1317 E. 23D ST. 8

TO LET—MODERN 6-ROOM HOUSE, VERY close in, near Salt Lake Depot; $20. BARGAIN REALTY CO., 800 L. A. Trust, cor. 2d and Spring. Both phones. 9

TO LET—LARGE 5-ROOM COTTAGE, close in, on car line; modern conveniences, gas range; water paid; rent $25. PHONE A6350. 8

TO LET—A CLOSE IN, 7-ROOM HOUSE, $30, water paid. C. D. DANDY, 705 West 6th st. Broadway 1479. B6220. 10

TO LET—
Houses.

TO LET—$25; 7-ROOM COTTAGE, 121 Boyle ave., near First st. car line; gas and electricity; large lot.

$15—New, modern 5-room cottage, just finished, fine, sightly location, near end Brooklyn ave. car line, on UPPER boulevard near Sloat st.; adults only.

$30—Good 7-room cottage, 419 E. 29th near Maple ave.; gas and electricity; good location; water paid; close in.

$20—5 rooms, 1007 E. 9th st., near Gladys ave.; gas and electricity; water paid; close in.

$8—4-room California house, 1400 El Molino st., Pico Heights, ½ block south of Pico car line; water paid; large lot.

$8—Good 3-room rear cottage, 622½ E. 3d st., near San Pedro st.; water paid; gas for cooking and lighting.

CROAKE & M'CANN, 229 Douglas Bldg. Home phone A1812, Sunset Main 3430.

TO LET—
A. L. M'DONALD RENTS HOUSES.

Handsome modern home on W. Adams st. COMPLETELY FURNISHED; 10 rooms; servants' quarters; auto garage; will lease to RESPONSIBLE TENANT at $125 per month.

COTTAGES, BUNGALOWS, STORES, OFFICES.

A complete rental list.

If you can't find what you want, ask for it at
A. L. M'DONALD, 526 S. Broadway.
'Phones F3827 or Main 4389. 9

TO LET—

One new 5-room modern cottage.
One new 6-room modern house.
One new 11-room modern house.
Take Eagle Rock electric car to my office at the city limits, near the new Huntington car barns. See MR. LOOSMORE on tract.
J. FRANK BOWEN,
440 DOUGLAS BLDG.
L.A.R.B. 7

TO LET—
PLENTY OF HOUSES, FLATS AND COTTAGES, FURNISHED AND UNFURNISHED. SEE
RENTAL DEPT.
KREMER, KLEIN CO.,
507-08 LISSNER BLDG.,
524 S. SPRING ST.
9

TO LET—

ARE YOU HOUSE HUNTING?
SEE W. M. GARLAND & CO.,
• 324 HUNTINGTON BLDG.

TO LET—
We have a complete list of furnished and unfurnished houses, bungalows and flats. Call and see us and save yourself the trouble and worry of house hunting.
SMITH & DIETER, 430 S. Hill st. Home Phone Ex. 7117. 9

TO LET—OR LEASE.
Elegant 9-room modern house on South Hope street, at $40 per month.
CONWAY & KESSLER,
7 405-7 Laughlin Bldg.

TO LET—HOUSES.
Let us make your house hunting easy. Our lists of houses, in all localities in the best in the city. We make a specialty of homes, both for rent and for sale. WISLER, MOORE & CO., 310 S. Hill st. 9

TO LET—COTTAGE, 4 LARGE ROOMS, ON W. 9th st., near Figueroa st.; rent $30, including water. See owner,
M. A. BRONSON,
308 H. W. Hellman Bldg.
Either phone. A1533, Main 1533. 7

TO LET — 6-ROOM, 2-STORY HOUSE ON East Adams street; electricity, porcelain bath, gas, etc.; rent only $30, water paid. HERRON & KNIGHT CO., H. W. Hellman Bldg. Main 247, A4002. 7

FOR SALE—OLD ESTABLISHED PLANing mill business, close in, always a money maker, owner retiring from business. For price on plant and machinery, apply MILL OWNERS' ASSOCIATION, No. 410 Bryson Bldg., 2nd and Spring. 7

TO LET—5-ROOM HOUSE ON W. 29TH ST. Yellow and Green cars. Partly furnished if desired, with beautiful yard, fruit trees and barn, gas and electricity; close in and a snap. G. B. TARR, 507 Collins Bldg. Ex. 501. 7

TO LET—CLOSE IN, SOUTHWEST, NEW modern 6-room bungalow, 1731 Reid st., $25 per month. Take W. Washington cars then see R. F. COLE, 436 S. Hill st. F3977. 7

TO LET—930 COTTAGE PLACE, NEAR 9TH and Figueroa, 6-room modern cottage; bath, gas, electricity; rent $17.50, water paid. Apply 929 S. FIGUEROA. 7

TO LET — MODERN 9-ROOM HOUSE, 924 Beacon; no better location in Westlake district; price reasonable. WHITTEN, owner, 831 Westlake ave. Phone E2510. 7

TO LET — HANDSOME NEW 2-STORY cement house; hardwood floors; modern. 633 S. UNION. 8

TO LET—5-ROOM HOUSE, CLOSE IN; rear of 1221 SAN JULIAN ST. Gas, electric light. Call at 1221 San Julian st. 7

TO LET — STRICTLY MODERN 7-ROOM house, unfurnished, on Alvarado st. Call 1144 ALVARADO for key. 8

TO LET—$22. NEW, 7-ROOMS, 1570 EAST ADAMS. Hooper car. Suitable for two families. 7

TO LET — 8-ROOM UNFURNISHED house, 2 blocks from P.O.; lease. MAIN 9424. 8

TO LET—NEW 8-ROOM MODERN HOUSE, $27.50, on 49th st. See owner, R. P. GAGE, 731 H. W. Hellman Bldg. A6776. 9

TO LET—$50 AN ELEGANT 9-ROOM HOUSE, strictly modern, near Gardena and 7th sts. J. C. OLIVER, 123 S. Broadway. 7

TO LET—A FOUR-ROOM BUNGALOW, 336 S. PRITCHARD ST., near Eastlake Park. Excellent car service. $15, water paid. 7

TO LET—A 4-ROOM COTTAGE, 311 W. 38TH, next to the corner of 38th and Grand ave.; $12, water paid. 7

TO LET — 5-ROOM COTTAGE, MODERN, Boyle Heights; 2204 City View st.; price $18. 'PHONE HOLLYWOOD 787. 8

TO LET — 6-ROOM COTTAGE, CLOSE IN; rent $35. E. A. MILLER, 201 Bryson Block. 7

TO LET—8-ROOM COTTAGE, HIGHLAND Park, with small housekeeping cottage in rear, $35. Phone TEMPLE 144. 9

TO LET—$15 MONTHLY, 4-ROOM UNFURnished cottage, 827 W. Third. T. WIESENDANGER, 207 S. Broadway. 20

TO LET—$14; 4-ROOM BUNGALOW, 141 AVE. 34; gas range, water paid. •

TO LET—5-ROOM COTTAGE WITH BARN. Address 1157 E. 25TH. 7

TO LET—
Furnished Houses.

TO LET—SIX ROOMS, NICELY FURNISHed; piano, sewing machine, bath. 1616 S. HOPE ST. Phone B5820. 7

TO LET—MODERN, 8-ROOM, FURNISHED cottage, electricity, gas and bath. Fine location. 939 WEST WASHINGTON ST. 7

TO LET—$50; 8 ROOMS, ELEGANT RESIdence, beautifully furnished, 1675 Roosevelt ave. T. WIESENDANGER, 207 S. B'way. •

TO LET—8-ROOM MODERN, COMPLETELY furnished house. 544 W. 16TH ST., close in. 8

TO LET—9-ROOM MODERN HOME, COMpletely furnished; piano included; ready for occupancy; nice grounds; stable; will lease. 1230 WESTLAKE AVE. 8

TO LET—6-ROOM FURNISHED HOUSE, 1584 W. 40th; bath, etc., built for 2 families; $35 per month, or one side for $17. HONEYWELL & ALEXANDER, 211 Laughlin Bldg. 8

TO LET — FURNISHED, 7 ROOMS, MODern, well furnished residence, best location; 2241 Cambridge st., near Oxford. TEL. West 1807. 10

TO LET — MODERN FURNISHED COTtage; everything clean; very desirable location. 626 WESTLAKE AVE. 10

TO LET—8-ROOM HOUSE; FURNITURE for sale, $350; 4 rooms rented pays rent and gas. No agents. 1154 S. FLOWER ST. 8

TO LET—$13; HOUSE, 3 ROOMS; ELECtricity, gas. 633 S. UNION. 8

TO LET — COMPLETELY FURNISHED 4-room cottage; lawn, etc. At 306 N. AVE. 22. Call between 11 and 1 p.m. 8

TO LET — FURNISHED HOUSE, 5 ROOMS and bath; porch, screen porch, and conveniences; rent $25. 1737 E. 22ND ST. 8

TO LET—SMALL FURNISHED COTTAGE, with large lot, for chickens and garden. 1619 E. 28TH ST. 7

TO LET — NEW, WELL-FURNISHED 5-room cottage; gas, electricity, piano; $35. 'PHONE TEMPLE 22. 8

TO LET—WELL AND COMPLETELY FURnished 8-room residence; piano, 4 bedrooms, reasonable. Call 2824 S. FLOWER. 10

TO LET—MODERN 3-ROOM COTTAGE, $15; furniture for sale; new. 920½ MAPLE AVE. No dealers. 7

TO LET—5-ROOM COTTAGE, FURNISHED for 3 adults, $17.50. At 151 AVENUE 29, city. 9

TO LET—A FAMILY OF ADULTS; GREATer portion beautiful Westlake home. Phone E3308. 8

TO LET—AN ATTRACTIVE WESTLAKE home, 11 rooms, well furnished. Phone MAIN 4471. 8

TO LET—NEATLY FURNISHED 4-ROOM modern cottage flat, $25, walking distance. 936½ CROCKER ST. 7

TO LET—FURNISHED HOUSE, CLOSE IN; furniture for sale; terms reasonable. 1569 S. FIGUEROA ST. 7

Classified Liners.

TO LET—
Furnished Houses.

TO LET—
HOUSES, FLATS, APARTMENTS.
Furnished or unfurnished; our list is the largest in the city, and our plan of listing MAKES HOUSE HUNTING EASIER. Many of our properties are exclusive. YOU CANNOT FIND THEM ELSEWHERE. Lists and full information free.
WRIGHT & CALLENDER COMPANY, 323 S. HILL ST.

TO LET—
WESTLAKE DISTRICT, SUPERB HOME OF 12 ROOMS AND GARAGE. FURNACE, HARDWOOD FLOORS, PRIVATE TELEPHONE SYSTEM CONNECTING ALL ROOMS. ELEGANTLY FURNISHED IN EVERY DETAIL. HAS NEVER BEEN RENTED BEFORE. WILL LEASE FOR ONE OR TWO YEARS. SEE WRIGHT & CALLENDER COMPANY, 323 S. HILL ST.

TO LET—
ARE YOU HOUSE HUNTING? SEE W. M. GARLAND & CO. 324 HUNTINGTON BLDG.

TO LET—
Home, 1021 Lincoln st., 7 rooms, reception hall, modern, neat; piano, weathered oak, maple, mahogany furniture, strictly first-class, lawn, flowers, will lease. Inquire WRIGHT & CALLENDER COMPANY, 13 323 S. Hill st.

TO LET—FURNISHED DOUBLE HOUSE of ten rooms, modern in every respect, including electric lights; house suitable for two families, Huntington Beach; rent reasonable. Apply DYER LAW & COLLECTION COMPANY, 327 Citizens' National Bank Bldg., 3rd and Main.

TO LET—8-ROOM FURNISHED HOUSE, fine and new, in splendid residence location; large barn, for automobile or horses and carriage; house has every comfort and convenience, furnace, hot water, telephone, etc. OTIS JONES, 614 L. A. Trust Bldg. Phones A9159; B3028. 9

TO LET—IF YOU WANT A FINE HOME for the winter or longer see us. We have some of the handsomest places in the city on our rental list, and can suit you if you want something choice. R. W. POINDEXTER CO., 409 Wilcox Bldg.

TO LET—FURNISHED; ELEGANT NEW 8-room house, completely furnished; hardwood floors throughout; furnace, gas and electricity; exclusive neighborhood; will lease for 1 year, best of references required; NO AGENTS. Call at premises, 1197 W. 29TH ST.

TO LET—FURNISHED HOUSE OF FIVE rooms and bath; good or coal grate; furnace; hot water heater; good barn for automobile; in very fine residence location. OTIS JONES, 614 L. A. Trust Bldg. Phones A9159; B3028. 9

TO LET—FURNISHED HOUSES. A two-story 5-room furnished house. Complete in every particular. A bargain; will lease at $40 per month. See WRIGHT & CALLENDER COMPANY, 323 S. Hill st.

TO LET—WANT LADY WHO HAS SMALL means to rent a beautiful furnished 14-room transient house, near Main and 2nd sts.; reasons for renting; party must go to Goldfield. Call at 226½ S. SAN PEDRO. 8

TO LET—
NICE HOUSES AND FLATS, IN ALL PARTS OF CITY.
TALBOT & CO., HOME A4530. 220 H. W. HELLMAN BLDG.

TO LET — AN ELEGANTLY FURNISHED residence of 7 rooms and bath; large porches, lawn, flowers, piano, linen and silverware; a perfect home; rent reasonable. 1801 MICHIGAN AVE., corner of State. 8

TO LET — SEVERAL FURNISHED AND unfurnished houses and flats, 3 to 5 rooms, $8 to $25. Owner, 120 N. SPRING ST., room 2. Phone Bdwy. 2503; evening, Temple 633. 7

TO LET—9-ROOM MISSION BUNGALOW, completely furnished; all modern conveniences. Inquire on the premises. 1801 ORANGE ST., corner of Burlington, except Sunday. 11

TO LET—CAN'T BE BEAT IN CITY FOR $30. WATER FREE. 5-ROOM, NEATLY FURNISHED PLACE; 3 BLOCKS S.W. OF CITY CENTER; NICE NEIGHBORHOOD. 217 W. 11TH ST. CALL TODAY. 8

TO LET — FURNISHED, 2-ROOM HOUSE and a tent house and 85 feet front lot, $5 rent; someone that will take care of the place. Phone EAST 2832. 7

TO LET—5 ROOMS, COMPLETELY FURNISHED, 1249 Elden st., best location in city. A. BOEKER, 405 Laughlin Bldg. Phone A8107, Main 2861. 8

TO LET—7-ROOM 2-STORY HOUSE, FURNISHED, $40; or unfurnished, $30, with water; best location in city. 1442 KELLAM. Angeleno Heights. 7

TO LET—WELL FURNISHED COTTAGE 4 rooms and bath; piano, front porch, back screen porch, lawn, conveniences; first-class references exchanged. Phone SOUTH 2882. 8

TO LET—2-STORY HOUSE, 7 ROOMS AND bath; gas, electric light; modern in every respect; rent $32 per month; water free. 2129 S. LOS ANGELES ST. 8

TO LET—MY HOME OF 6 ROOMS, MODern; nicely furnished; on Orange st., walking distance; water paid. Call up MAIN 6532. 7

TO LET—10-ROOM MODERN HOUSE, FURnished, on Avenue 53, near Pasadena ave.; fine location. CRAWFORD, with Chappell, 618 Grosse Bldg. 7

TO LET — 12-ROOM COLONIAL HOUSE, furnished; suitable for one or two families or boarders; every convenience; fine location. B3623. 7

TO LET—5-ROOM MODERN COTTAGE, with bath, also a tent house, in Glendale; 1 block from car. Sunset Tel. GLENDALE 1152. 7

TO LET—A CHARMING HOME, NEAR Whittier and Seventh; 9 rooms, beautifully and tastfully furnished; select neighborhood. J. C. OLIVER, 123 S. Broadway. 7

TO LET—A MODERN 5-ROOM COTTAGE, furnished, lawn and flowers, on Hollywood car line. 1316 SUNSET BLVD. 7

TO LET—SMALL, MODERN BUNGALOW; high ground, large trees, porches. PHONE F3306. 7

TO LET — $27.50; FURNISHED HOUSE, walking distance; modern. 1218 W. SECOND. Phone Temple 774. 8

TO LET—5-ROOM MODERN BUNGALOW, beautifully furnished. L. E. JENKINS, 3423 Vermont ave. Phone West 576. 7

TO LET—5-ROOM COTTAGE, COMPLETELY furnished, 1253 W. 30TH. 7

TO LET—
Stores, Offices, Lodging-houses.

TO LET—
STORES, OFFICES, LOFTS AND WAREHOUSES. WE HAVEN'T THEM ALL, BUT MOST OF THE BEST.
W. M. GARLAND & CO. 324 HUNTINGTON BLDG.

TO LET—CHEAP; SUITE OF 3 VERY DEsirable carpeted, private offices, together or separately; light and airy, with use of both phones; clerk, typewriter, law library, reception room, city directory, etc. ALSO DESK with same accommodations. BARGAIN REALTY CO., 800 L. A. Trust Bldg., Second and Spring.

TO LET—STORES, LOFTS, OFFICES, APARTMENTS AND ROOMING-HOUSES. ALSO A LARGE LIST OF GENERAL BUSINESS PROPERTY. RENTAL DEPARTMENT, WRIGHT & CALLENDER CO.

TO LET—GOOD OFFICE ROOM AT 145 S. Broadway; ground floor of the Frost Blk., formerly occupied by Lee McConnell & Co. STRONG & DICKINSON, N.W. cor. Second and Broadway.

TO LET—WE ARE FITTING UP ROOMS and wish a first-class lady hair-dresser, or will rent fitted up for same line. Inquire STAMPERS' PALACE STUDIO, 351 S. Broadway. Phone Main 5309. 7

TO LET — THE PRETTIEST STORE ON Broadway; 3½ years' lease, with the refusal of 5 more; rent $300. W. C. ELDERTON, lessee of the entire building, 342-344 S. Broadway. 10

TO LET—NEW STORES, NINTH AND LOS Angeles, one a corner, all glass on both streets. Apply JOHN T. ALLEN, 535 Citizens' National Bank Bldg.

TO LET—TWO OFFICE ROOMS, NEWLY furnished or unfurnished, second floor, Hellman Bldg. 'PHONE F6019, or BROADWAY 4635. 7

TO LET—REASONABLE, ELEGANT SUITE of 2 and 3 connecting front rooms; next door Mason Operahouse, suitable for physician or dentist. 131½ S. BROADWAY. 8

TO LET—DESK ROOM IN FURNISHED office, both phones, low rent. ROOM 406, Los Angeles Trust Bldg., 2nd and Spring sts.

TO LET—NICE MODERN STORE ROOMS, 1522 and 1524 W. 7th. Rent $16 and $26. R. J. BUSCH, Hatter, 2nd and Broadway. 7

TO LET — A VACANT ROOMING-HOUSE opposite South Park barns; a money maker. C. P. DANDY, 705 W. Sixth st. Broadway 1478. B6270 10

TO LET—RECEPTION-ROOM, NICELY FURnished; connected with front office and living-room if desired. 351 S. BROADWAY. Phone Main 5309. 7

TO LET—DESK SPACE, CHEAP, WITH or without desk, in fine light office, close to elevator; both phones, etc. Call 510 BUMILLER BLDG. 430 S. Broadway. 7

TO LET—ABOUT 1500 SQUARE FEET OF ground-floor space and large basement for rent cheap in the Lissner Bldg., 524 S. Spring st. Inquire ROOM 806.

TO LET—OFFICE SPACE WITH DESK AT 125 W. SECOND ST.; rent $12 per month. 8

TO LET—
Stores, Offices, Lodging-houses.

TO LET—
—AZUSA—
—THE CANYON CITY—
TO LET—TWO STOREROOMS IN GRIFFITH BLOCK. THE BLOCK OF THE CITY. NEXT TO POSTOFFICE. SOON TO BE VACATED; ONE NOW VACANT, RECENTLY SHOE STORE; OTHER NOW THE DRY GOODS STORE. GOOD OPENING FOR GENTS' FURNISHING.
ADDRESS A. P. GRIFFITH. TROLLEY LINE OPEN ABOUT DECEMBER 1ST NEXT. 9

TO LET—
ELEGANT OFFICES
IN THE NEW SAN FERNANDO BUILDING,
S. E. CORNER FOURTH AND MAIN STS.
STRICTLY MODERN AND ABSOLUTELY FIREPROOF
OFFICES, $15 UP.
STORES, $75 UP.
OFFICE OF BUILDING ROOM 207.
C. WESLEY ROBERTS CO., AGENTS,
217 CITIZENS' BANK BLDG.
MAIN 5578, HOME 4634.

TO LET—
STORES, OFFICES, LOFTS,
WAREHOUSE AND FACTORY SITES.
HOTELS AND ROOMING-HOUSES.
WE HAVE ALL THE
AVAILABLE LOCATIONS.
RENTAL DEPARTMENT,
R. A. ROWAN & CO.,
200 H. W. HELLMAN BLDG.

TO LET—STORE—
WEST SIDE OF BROADWAY, NEAR SECOND; SIZE 20x120; RENT REASONABLE; GOOD LEASE.
SEE KIEFFER, WITH F. H. EDWARDS CO., 555 S. SPRING ST. 7

TO LET—SECOND FLOOR, PROMINENT corner on Spring st.; fine opportunity for advertising; long term lease for sale. This is one of the best locations in the city for tailors, dentists or physicians. Address Y, box 19, TIMES OFFICE. 8

TO LET — HALF OF LARGE BRICK store; back yard, alley, both phones; $25. 420 E. 3D. 7

TO LET—SEPARATE OFFICE OF SUITE, partly furnished; telephone; low rent. D. Z. GARDENER, 302 Cit. Nat'l. Bank Bldg. 9

TO LET—
Country Homes.

TO LET — 3½ ACRES, SUITABLE FOR chicken ranch, at Tropico. Inquire at 1336 Calumet ave. MRS. EDDY. Main 2561. 8

TO LET—
Pasturage.

TO LET—PASTURAGE AT THE GOLTER Ranch; good green feed the year round; seven artesian wells. Apply ED GOLTER, Third and Los Angeles, or DR. EDMONDS, 208 S. Los Angeles st.

TO LET—
Farming Lands.

TO LET—
About 250 acres peat and mesa land near Westminster; no better land in California; suitable for corn, potatoes, celery, hay, grain, beets, etc. 221½ S. SPRING ST., room 12.

TO LET—THIRTY-FIVE ACRES IN BURbank, good buildings, abundance water, fruit, grain and truck land, easy terms; apply on premises. F. STOUGH, Sunset Glendale 453. 11

TO LET — 22-ACRE VINEYARD, FULL bearing, and 10 acres fine soil for trucking; plenty water. Joins Rosemead ranch. R. P. GAGE, 721 H. W. Hellman. A6776. 9

TO LET—10 ACRES FINE BERRY OR VEGetable land, water for irrigation; close to city and car lines. G. W. CHANDLER, 217 Grant Bldg. 7

TO LET—200 TO 300 ACRES; GOOD BARN; land fine soil; well located, near ocean. E. S. FIELD, 228 W. 2d st. 8

TO LET—10 ACRES EAST LOS ANGELES, fine for hay or potatoes. R. D. LIST, 400 I. W. Hellman Bldg. Phone A7683. 11

TO LET—
Poultry Ranches.

TO LET — SMALL POULTRY RANCH, fully equipped, at Highland Park; ½ hour ride from Courthouse; stock for sale. Apply 211½ W. Second. REGALIA OFFICE.

TO LET—
Beach Property.

TO LET—AT OCEAN PARK, A MODERN bungalow, containing 7 rooms, and bath; completely furnished, piano, books, etc.; a pretty home, clean and orderly. Possession at once. Price for winter, $35 per month. Call 139 FRASER AVE., or address Mrs. I. N. Inskeep, box 135, Ocean Park.

TO LET—A NICELY FURNISHED 6-ROOM modern cottage. Apply at 38 THORNTON AVE., Ocean Park, Cal. 9

TO LET—
Miscellaneous.

TO LET—GENTLE HORSE AND SURREY, $1.25 per half day. 1100 W. NINTH. Main 2564. 7

FOR SALE—
Houses.

FOR SALE — GOOD INVESTMENT, $3200, half cash, modern 6-room house, gas and electric lights, with 6-room California house in rear; is rented at $32 per month. Apply to OWNER, 720 Ganahl st. Boyle 1404. 9

FOR SALE—$2500, HALF CASH, NEW 6-room house, large, level corner lot, high ground. Apply to OWNER, 720 Ganahl st., Brooklyn Heights. Boyle 1404. 9

FOR SALE—5-ROOM MODERN COTTAGE; cement cellar; lot 50x135; easy terms. 1711 Arapahoe st.; price $2500. W. D. MURRAY, 728 Merchants' Trust Bldg.

FOR SALE—IN THE FOOTHILLS 100x228; 4-room house, barn, chicken corrals, magnificent site; will give a bargain for cash. A. SINGER, Con. Ave. 64 and Meridian st. 9

FOR SALE—10-ROOM HOUSE, STRICTLY modern; price $7750; would consider residence lot as part payment; $3000 mortgage, remainder cash. 2728 KENWOOD AVE. 7

FOR SALE—NEW 5-ROOM COTTAGE, OAK floors, paneled wainscoting, beam ceiling, laundry tubs, built-in buffet. 2624 ALICE ST., $2700. B2782. 10

FOR SALE—WILL SACRIFICE FOR CASH; need money; new 6-room bungalow at 1731 Reid st. Inquire of OWNER, 222 W. Washington st., city. 8

FOR SALE—LOVELY MODERN 6-ROOM cottage; new; fine neighborhood, on 25th st. near Maple; $500 cash, balance like rent. OWNER, 3008 Maple ave. 8

FOR SALE — SACRIFICE, $1100 FOR MY $1400 equity in 6-room modern house, close in, Boyle Heights. 2823 E. Fourth, $2500. 'Phone OWNER, Main 6368. 7

FOR SALE — AN UP-TO-DATE; 5-ROOM bungalow, in southwest; splendid value; $3150; easy terms. EDWIN HAYNES, 625 Laughlin Bldg. A9065. 7

FOR SALE—ONLY $1275, EAST FRONT LOT, 50x190, Garfield Place, Hollywood; if sold at once. Address OWNER, Z, box 6, Times Office. 7

FOR SALE—HOME AND BUSINESS CORner that will double your money, on Temple street, close in, good house. JAMES THOMPSON, 209 West First. 7

FOR SALE—MODERN 9-ROOM HOUSE, 924 Beacon, no better location in Westlake district, price reasonable. WHITTEN, owner, 831 Westlake. Phone E2510. 8

FOR SALE—SIX-ROOM HOUSE, PARTLY furnished, lot 50x125, nice location. Price $3300 by cash; $1000 down. 1007 E. 23RD ST., between Griffith and Stanford. 7

FOR SALE—A BARGAIN, 6-ROOM HOUSE. See owner at once. 458 W. 43RD ST. Take Moneta or Grand ave. 7

FOR SALE—TENT HOUSE, BEAUTIFULLY located, 3702 DOWNEY AVE. Your own terms. 10

FOR SALE—BY OWNER, BEAUTIFUL RESidence, N.W. corner MAIN AND 40TH STS.

FOR SALE—3-ROOM BUNGALOW, $950, $100 cash, balance same as rent. OWNER, 458 S. SPRING. 11

FOR SALE—5-ROOM COTTAGE ON S. HILL st.; easy payments. OWNER, 454 S. Spring. 11

FOR SALE—
Houses.

FOR SALE—
$12,500. $12,500. $12,500.
BEAUTIFUL NEW MISSION HOME.
This house is finished throughout the lower floor with quarter-sawed oak, put in by the best workmen in the city. The house has never been occupied, hence the beautiful workmanship on all the interior finish is in perfect condition. The glass used througout the house is the best the market affords.
The large cheerful dining-room with a 5-foot paneling of oak has a specially designed built-in buffet with heavy glass doors and hand-carved ornaments. The pantry in the rear is supplied with bountiful shelf, bin and drawer room. The walls of the den are covered with an oak paneling above which are imported tapestries. Here also is a mantel in old gold finish and built-in bookcases with plate glass doors. All the windows in the front of the house are of plate glass while the entrance way is in heavy oak with art glass side lights.
There are 5 large bedrooms, one 21x18 exclusive of alcove, all tinted in soft colors and with plenty of closet room. There is a cemented and bricked cellar where is located a fine furnace. A cemented porch extends across the whole front of the house; there is even an interior telephone system.
The location of this property is superb, facing a $30,000 home, and you could not begin to duplicate it for the price asked.
ALTHOUSE BROS., Members L. A. Realty Board, Suites 618-19-20-21-22-23, 430 South Broadway.
Main 263. Home Ex. 263. 7

FOR SALE—
CRESTMONT
Crestmont is the most aristocratic elevation suitable for residence in the entire city. It overlooks the broad Sunset Boulevard. It commands the valley and the sea. Hollywood is at your feet, the busy city and the far-off San Gabriel and San Fernando Valleys are all visible from Crestmont.
EVERY MODERN IMPROVEMENT
Beautiful, curving avenues, stone terraces, wide cement walks, massive corner pillars, ornamental electroliers and large spreading shade trees add to the beauty of the landscape.
FINEST CAR SERVICE
5 CENT FARE
GO OUT TODAY OR TOMORROW
Take the Hollywood or Colegrove cars or call at my office for map.
PRICES $500 AND UP
$10 A MONTH IF DESIRED
When the Harriman subway line now under construction, is completed the prices will double.
I will build you a home at Crestmont and let you pay for it on easy terms.
"You're Safe at Firth's"
EMIL FIRTH
319 W. Fourth St., bet. Broadway & Hill A5105 Main 2543 8

FOR SALE—
—$13,000—
WESTLAKE DIST. 1120 GRAND VIEW ST. BETWEEN 11TH AND 12TH.
NEW 10-ROOM RESIDENCE NEVER OCCUPIED.
Reception Hall—Quarter-sawed oak, beam ceilings.
Living-room—Paneled oak, beam ceilings, onyx mantel facing, elaborately decorated.
Dining-room—Handsome bevel-plate built-in buffet, paneled with rich mahogany finish; plaster relief decorations.
Den—6-ft. panels, bevel-plate French doors.
Bathrooms—Two baths, with medicine chests, 2 toilets, 3 lavatories.
Hardwood floors throughout, oak below and maple upstairs.
This is one of the most sumptuous and elegant homes ever offered for sale in L. A. Built by the day for a home. Every modern convenience. Must be sold this week. Very easy terms. Take W. 11th-street car, and get off Grand View st., walk 300 feet south. Open from 2:30 to 4 p.m., for inspection, every day this week.
Come out today.
F. M. WEBB (Owner.) 601 Citizens National Bank Bldg. Phone A7050.

FOR SALE—
MUST SACRIFICE $500.
$2250—$2750 cash, 7-room house, 439 East 29th st., near Maple ave. car line. In splendid condition; gas, electricity, lawn, large barn, shed, bath, fireplace, cellar, etc.; newly papered and painted throughout. The lot 40x125, alone worth $2000—while the house could not be built for less than $1850. This property has heretofore been held at $3750; but it must be sold immediately, and someone is going to secure a great bargain, as well as an attractive, roomy, comfortable home in a desirable location. Will take $1250 cash, and mortgage back for $2000.
CROAKE & M'CANN, 229 Douglas Bldg. Home Phone A1812; Sunset Main 2430. 9

FOR SALE—
WEST ADAMS SECTION.
$6250. EIGHT ROOMS. $6250.
This handsome residence of eight large, beautifully arranged rooms, is situated on one of the best street in the fashionable West Adams district. Wide, sheltered porch across front of house. Very large living-room, beamed and paneled, with especially designed bookcases and window seats; dining-room equipped with leaded casements, very handsome wainscoting, wide buffet and French windows opening on to roomy sun porch, oak floors throughout, cabinet kitchen and pass pantry in white enamel, rear porch with double set tubs, extra toilet, etc. Upstairs four airy, well-lighted bedrooms, provided with large ventilated closets, finished with white enamel and polished floors. Piped for furnace. Good cellar and barn. One of the best finished and most comfortably equipped houses in the city. We can deliver this place for $6250, part cash, and the balance on easy terms.
"IT PAYS TO SEE US."
EDWARDS & WINTERS COMPANY, 234 Laughlin Bldg. Main 3307. Home Ex. 767. 7

FOR SALE—
I AM SELLING MY HOUSES FAST.
Within the past week, I have sold $16,000 worth of my houses. This surely must prove to you that my house values must be extraordinary. When you take into consideration the very small amount of cash it requires to secure your own home, I know you'll buy if you see me.
Four and five-room Modern Houses, $1750, $2000, $2250.
Small cash payment down, balance monthly same as rent. I want you to stop the rent habit. You might just as well trade on my capital. I know all of my property will double in value in the next year, because it's only "20 minutes from Broadway," and on the yellow 5c car line.
Take E. First st. car and see me at my office.
S. W. BANKS, Brooklyn and Rowan.
Boyle 239. Home D1484.
Office open 8 a.m. to 5 p.m.

FOR SALE—
A MAGNIFICENT WILSHIRE BLVD. CORNER
75x150
East of Western Ave.
This lot is offered at a big sacrifice; in fact, $1000 LESS THAN ACTUAL COST. It's the biggest kind of a snap at the price offered. Remember, it's on Wilshire Blvd.
MINES & FARISH, 315 S. Hill st. SOLE AGENTS. 7

FOR SALE—ARTISTIC AND ATTRACTIVE COTTAGES AND HOUSES FROM $2500 UP. ON EASY TERMS. IN ALL PARTS OF THE CITY. AUTOMOBILE AND COURTEOUS SALESMEN AT YOUR SERVICE WITHOUT COST.
OUR 30 YEARS' EXPERIENCE IN SELLING LOS ANGELES REALTY ENABLES US TO RENDER YOU ASSISTANCE AND ADVICE VALUABLE TO YOU IN THE SELECTION OF A HOME. WE WOULD BE PLEASED TO MAKE YOUR ACQUAINTANCE.
WRIGHT & CALLENDER COMPANY, 319 S. HILL ST. GROUND FLOOR OFFICE. 7 WRIGHT & CALLENDER BLDG.

FOR SALE—ONE OF THE NEATEST AND Prettiest 5-room bungalows in the southwest; brown stain, white trimmings and white roof. Beamed ceiling in dining-room, laundry tub and every convenience. Large lot clean side of street. House built only one year ago and offered at only $3000. Think it over and see us at once. R. W. POINDEXTER CO., 409 Wilcox Bldg. 8

FOR SALE—IT MUST GO, IT SHALL GO. New 6-room cottage, southwest; nice neighborhood and close in; reasonable offer takes it, and easy terms; would take lot in part payment. Investigate this. Phone 2790. WATSON, 322 Trust Bldg. 7

FOR SALE—
Houses.

FOR SALE—
GREAT BARGAIN.
$5000—Worth $5500; a 7-room, 1½-story new bungalow; hardwood floors; modern and attractive management, 3 bedrooms, 45x131; N. front; near and west of Vermont.
$5700—Worth $6500; an 8-room, 2-story, well built, 50x150 to alley; N. front on 29th, east of Vermont; has four fine bedrooms, and attractive lower arrangement; best of plumbing; oak floors, fine fixtures; beamed ceilings, etc.
$6500—Worth $7000; an 8-room, N. front on Ninth, near Park View; has very fine bedrooms, cove and frescoed ceilings; this is close in and O. K.
$7500—Worth $8000; Arapahoe near Pico; an 8-room, new, east front, very desirable neighborhood.
$16,000—One of the representative homes of Adams st., near Vermont, 8 modernly arranged rooms, exquisitely finished interior; it is also a bargain, furnished at $21,000.
$18,000—Also a new, artistic and perfect east front home on Hobart blvd., near Washington, large lot.
Quick sales necessary.
WILSON-PATTEE CO., 402 Union Trust. 7 8858 F or Main.

FOR SALE— $5000.
—$5900—
—$5900—
VICINITY BERKELEY SQUARE.
Strictly modern 8-room residence; lot 50x150 to alley; lawn, arbor, assorted fruits and flowers. There's a large living-room, large music-room and dining-room; there are built-in seats, bookcases and buffet; 2 elegant mantels, heavy oak floors, artistic fixtures, pass pantry, model kitchen, stationary tubs, 2 toilets, screen porch, 4 fine sleeping-rooms and bath, with large tub and sanitary plumbing, large balcony; everything the best; solid brass hardware throughout; owner forced for business reasons to leave city, and must sell to raise funds; this is the snap of the season, the kind they show you for $7500 and up.
HOLMES-WALTON CO., sole agents, 504 GRANT BLDG., 4TH AND BROADWAY. 7

FOR SALE—BY OWNER.—
$500 CASH.
PRICE $3800.
Balance just like rent.
Just completed, beautiful six-room, strictly modern bungalow, cement porch and steps. Large artistic verandas, extending around the house. 3-rooms, hardwood, highly polished floors, woodwork in flemish oak; dainty living-rooms, with built-in seats and bookcase; handsome brick mantel and lighting fixtures, equal in elegance and design to those found in an $8000 residence. Cosy dining room with built-in buffet; 5 casement windows; leather paneling; and leather panelled doors and window seats. An ideal French kitchen equipped with cupboards, flower bins, drawers and cooling closets. Screen porch with laundry trays, baths with lavatory and convenient dressing case and long beveled plate mirror. Latest sanitary plumbing. Woodwork in bedroom, bath and kitchen, white enamel. Lot 48x1[illegible] to alley. This house carefully built by day labor, and is a delightful home. You will agree with me if you see it. 1230 W. 46TH, in Vermont Avenue Square. Take Grand-ave. car, get off at Budlong ave. B5840. West 840. 8

FOR SALE—$2850, EASY TERMS, FULL 2-story house, modern, new, fine, parlor with bay window. Elaborate pass pantry, kitchen, cellar, hall; dining-room with bay window, closets, upstairs 3 bedrooms, each with large closet, elegant bathroom; lot 50x135. Located on high ground, near cars, finest neighborhood; real bargain and fine home.
$7500—8 rooms, 2-story modern residence, new, very fine, high ground, choicest neighborhood, southwest.
$8500—8-room modern residence, lot 75 feet front, choicest neighborhood, restricted, southwest, high ground.
$2750—Modern, elegant, new bungalow, large front and rear porches, large parlor with brick mantel, dining-room with brick mantel, fine bathroom between 2 bedrooms, 3 bedrooms, lot 50x150, with large orange trees, on magnificent avenue, fine modern home. Real bargain.
$2450—5-room bungalow, same as above.
$2850—New double house, 8 rooms, modern; has large living-room, kitchen, 2 bedrooms and modern bathroom.
T. WIESENDANGER, 207 S. Broadway. Both 'Phones 2043.

FOR SALE—SACRIFICE SALE OF A MAGnificent house on Kinney Heights near Berkeley Square.
This handsome and thoroughly well constructed home is entirely new, contains 9 elegant and large rooms with every known convenience, hardwood floors throughout entire house, unique beamed ceilings, artistic built-in buffet and bookcases, especially designed fixtures, bronze hardware, expensive plumbing, plate and art glass windows, two bath-rooms, hot water heater and furnace, auto garage, entire front porch built of Santa Barbara sandstone, in fact nothing was overlooked that goes to make an artistic and thoroughly comfortable home. If you are looking for such house, let me show this property and then we can talk price and terms. Would be pleased to take you out and show you the house. Phone B5352. W. 1010.

FOR SALE—
OWNER'S TERRIFIC SACRIFICE.
TWO HOUSES AND FURNITURE ALL GO.
Price $2800, $2000 cash, balance mortgage, buys elegant new, modern 5-room house, with large mission style reception hall, bookcases, built-in, paneled dining-room, all finished in mission style; elegant mantel, buffet, fine kitchen, enameled finish; flour bin, drawers, cooling closets, 2 large bedrooms with closet, bathroom, toilet room, screen porch, hot and cold water, stationary tubs, lavatory; in fact, money could not make it a better house, and there is a good 2-room house on the rear, that will rent for $10 a month; furniture, dishes and implements all go at the above sacrifice price; property is worth $3750; owners going to Ohio. See STENTON & GRONN, corner of E. 38th and Hooper ave. car line, or apply 1409 E. 33TH ST., of owner.

FOR SALE—
$5000, $5000, $5000, $5000.
BIGGEST BARGAIN IN TOWN.
Full, 2-story 7-room modern house, 4 bedrooms, hardwood floors, buffet, tinted walls, barn and two lots, 100x150, close in, on 3 car lines; 5 cent fares, high, sightly elevation and street work done.
Who will get this bargain. This property is worth $7500, but must be sold this week; terms.
Call at once and see SAMUEL JACOBY, 233 Pacific Electric Bldg. 6th and Main sts. 10

FOR SALE—ONE OF THE MOST DELIGHTFUL HOMES IN LOS ANGELES. A 2-STORY 9-ROOM RESIDENCE ON LOT 50x150; BEAUTIFUL SHRUBBERY, ROSES, GERANIUMS, ETC., ONLY ½ BLOCK FROM CARS, AND ONLY 10 MINUTES' RIDE FROM BROADWAY AND FIRST ST. POSITIVELY THE FINEST CLOSE-IN RESIDENCE PROPERTY IN THIS CITY. WILL SELL FOR THE LOW FIGURE OF $5250; WORTH $1000 MORE. A SNAP FOR SOMEBODY WANTING DELIGHTFUL HOME. TAKE ANGELENO HEIGHTS CAR FROM FIRST AND BROADWAY. 1331 CARROLL AVE.

FOR SALE—
—50x150—
—$750—
To see this delightful, artistic, well-arranged home is to WANT it. Hardwood floors throughout, elaborate fixtures, expensive in every detail, situated on high, dry ground; east front, near by two car lines; most attractive terms.
KREMER-KLEIN CO., 508 Lissner Bldg., 524 S. Spring st. F7801, Main 2757.

FOR SALE—
BUY A CLOSE IN HOME NOW. YOU WILL NEVER EQUAL PRESENT PRICES.
$5000. TERMS.
Have you ever been offered a 7-room modern 2-story residence with garage, near Burlington and north of Pico, lot 50x125, for $5000? The house is a good substantial home built 3 years ago by day labor. This is an investment as well as a close in home. You can double your money in a few years.
ROBERT MITCHELL CO., 515 Collins Bldg., 312 W. Third. L.A.R.B. 7

FOR SALE—
ATTRACTIVE BUNGALOW.
$300 DOWN.
Brand new modern 6-room house on 50x144-foot lot in Miramonte Park; mantel, fireplace, window seat, bookcases, large rooms, electricity; 15 minutes' ride and 5c commutation fare; price $3000; $300 down and $35 per month, including interest.
RUFUS P. SPALDING, owner, 7 215 Herman W. Hellman Bldg.

FOR SALE—WANT TO SAVE RENT EASY? Neat and cosy homes on nearly ¼-acre lot; cheap, on very easy terms; don't pay rent; own your own home, it is the only way to save money and make money; let your rent money carry you along; now is the time and here is your chance; don't say you never had a chance; take Watts and local car on Main st., get off at office, corner 38th st., open daily, 9 to 5, until sold; come right out now in ten minutes, 5-cent fare; also great big lot, awful cheap. $25 cash, $10 month. Phone SOUTH 2486.

FOR SALE—5-ROOM COTTAGE NEAR Kansas and Jefferson, owner leaving state and must sell at once. Terms if wanted, $2750. ILLO & M'KELLAR, 322 San Fernando Bldg. Main 4063; F7948. 7

FOR SALE—
Houses.

FOR SALE—
A. L. M'DONALD SELLS HOUSES.
BUY A HOME WITH YOUR RENT MONEY.
50 DOLLARS DOWN—50 DOLLARS DOWN.
$1700. $2000. $2250. $3000.
ALL PRICES—ALL SIZES—ALL LOCATIONS.
ANY OLD TERMS—TO SUIT YOU.
A. L. M'DONALD, 536 S. BROADWAY. PHONES F2287. MAIN 4339.

FOR SALE—ONE OF THE MOST DELIGHTFUL HOMES IN LOS ANGELES. A 2-STORY 9-ROOM RESIDENCE ON LOT 50x150; BEAUTIFUL SHRUBBERY, ROSES, GERANIUMS, ETC., ONLY ½ BLOCK FROM CARS, AND ONLY 10 MINUTES' RIDE FROM BROADWAY AND FIRST ST. POSITIVELY THE FINEST CLOSE-IN RESIDENCE PROPERTY IN THIS CITY. WILL SELL FOR THE LOW FIGURE OF $5250; WORTH $1000 MORE. A SNAP FOR SOMEBODY WANTING DELIGHTFUL HOME. TAKE ANGELENO HEIGHTS CAR FROM FIRST AND BROADWAY. 1331 CARROLL AVE.

FOR SALE—
THE RIGHT WAY TO GET A HOME.
Have it built to suit you, just where you want it, and just as you want it.
WE BUILD AT CHEAPEST RATES.
Plans and specifications free.
E. S. WILLIAMSON & CO., Designers and Builders, 7 202 AND 204 GRANT BLDG

FOR SALE—
SNAP—SNAP.
1½-story modern house, near Washington st.; must be sold.
—$2500—
$300 cash and $20 per month.
JONES & RYDER LAND CO. INC., No 774. 218 W. Third st. 8

FOR SALE—WEST ADAMS HEIGHTS.
$5500—Handsome new modern 8-room house, now building by day labor, high ground, between 16th and Washington, finished in three weeks. Hardwood floors and up to date every way. We can accept first payment $1000 and $50 per month. Buy this now and have it finished to suit you.
ARTHUR W. KINNEY CO., 118-19 Mer. Trust Bldg. A9242; Main 3233. 7

FOR SALE—
A splendid buy
Between Main and Moneta.
North front.
On beautiful 45th st.
—$3450—
Elegant 5-room bungalow.
Extra large lot.
—60x135—
Sole Agents, CONWAY & KESSLER, 7 405-7 Laughlin Bldg.

FOR SALE—LOOK, LOOK, TO PROSPECtive buyers. Two new modern large 6-room cottages and bath, cove ceilings, oak floors, paneled walls, built-in buffet; bookcase, cooling closet; wash tray, brick mantel and glass; combination fixtures, inside finish, flemish and golden oak and natural cemented cellar; lots all fenced, fine lawn, north and south fronts; fine location and neighborhood, near Moneta ave. car line; school, churches and stores. Also my fine modern 9-room home. Owner, 141 WEST 46TH ST. Phone South 3682. 8

FOR SALE—CHEAP HOMES THAT WILL double your money—
4-room, good lot, $1400.
10 acres, with water, $300.
160 acres, spring, unimproved, $400.
7 rooms, close in, $2100.
5 rooms, close in, $1700.
4 rooms, business corner, $2200.
10 acres, fine land, $2500.
JAMES THOMPSON, 209 W. First.

FOR SALE—A FURNISHED 4-ROOM. Phone South 1786, Apply 750 E. 16TH. 7

FOR SALE—$3850, $1000 CASH, SOUTHWEST, new bungalow, 7 rooms, large living-room with inglenook containing seats, bookcases and writing desk with drop light, beautiful paneled dining-room, with buffet across entire end, quarter-sawed oak floors, beam ceilings, solid brass fixtures, 3 bedrooms and bath and buffet kitchen, all in white enamel, cosy breakfast room, 2 laundry tubs, must sell this week. PITTSBURG REAL ESTATE CO., 311-15 Laughlin Bldg. 7

FOR SALE—ONLY $300 DOWN. Finest 6-room house in the city, just built for the OWNER by day's labor; polished floors, fine fireplace, elegantly finished, large yard, fine neighborhood; this house must be seen to be appreciated; think of it; only $300 down, balance like rent; should you buy for investment, we have the tenant waiting. Let him make the payments and you the profit.
BROADWAY REALTY CO., 7 621 S. Broadway.

FOR SALE—
$2800—IS THIS A BARGAIN?—$2800.
Modern 5-room cottage on Berendo st., close to Washington; lot 40x140; terms, $500 down and $25 per month; investigate this at once, as it is sure a bargain.
JONES & RYDER LAND CO., INC., No. 902. 218 W. Third st.

FOR SALE—
HOUSES ON EASY TERMS.
Walrath, 3 rooms $1350, cash $300.
Beaudry, 5 rooms $1700, cash $500.
East 20th, 5 rooms $2800, cash $730.
East 27th, 5 rooms $2000, cash $400.
Rodgers ave., 4 rooms $2600, cash $300.
Near Moneta, 5 rooms, $3150, cash $100.
And 50 others all over the city.
JOHN H. FLYNN, 105 S. Broadway, Phones A8122. Main 3144. 8

FOR SALE—
SEE LUNDEEN FOR HOMES.
On Harvard blvd., between Washington and Pico, 2 very nice properties, 8 rooms each, all modern, very large lot; open for inspection at reasonable prices.
SEE LUNDEEN FOR HOMES, (Close-in property.)
Main 4646, F7443. 702 S. Spring. 7

FOR SALE—$4500, $1000 CASH, FINEST W. Adams section, new bungalow, 6 rooms and large reception hall, hardwood and polished floors throughout; large hat and cloak rack with leather panels and mirror, writing desk, brick fireplace, seats, bookcases, beautiful long buffet, full length mirror in door; 3 bedrooms, bath, and hall in white enamel; lot 50x135. PITTSBURG REAL ESTATE CO., 311-15 Laughlin Bldg. 7

FOR SALE—
SNAP.
Strictly modern 5-room cottage on 42nd st., near Main, only $2650, $300 cash, $25 per mo., including interest.
Also 5-room on 46th st., near South Park, at a bargain.
KROESEN BROS., Main 3440. A8182. 205 Mercantile Place. 9

FOR SALE—NEW, MODERN HOMES AT 1528 and 1556 Manhattan Place and 1521 Western ave. These are the highest types of modern houses, built by day labor, with the best of workmanship, in antique oak finish and with maple and oak floors. They have every modern convenience, including eastern furnaces. Further information at ALTHOUSE BROS., 430 S. Broadway.

FOR SALE—
I WILL C. PRATHER.
In the southwest, good neighborhood, 5-room modern, new house. If you have references, $300 cash will buy this, the balance easy terms. Altogether the sacrifice price is $2850. Considerable less than worth.
WILL C. PRATHER & CO., 7 Suite 518-520, Grant Bldg.

FOR SALE—OR RENT—
A new, modern cottage at 467 Moulton ave., near S. P. shops; Edison electric plant and Mathie Brewing Co., on E. Main st.; terms easy.
J. FRANK BOWEN, L.A.R.B. 440 DOUGLAS BLDG. 7

FOR SALE—WE ARE COMPELLED TO sacrifice our beautiful home of 7 rooms on Hobart Blvd., as we must have money at once. The house is absolutely modern; lot 50x150 to alley. East front. Place cost us 1 year ago $6000. Will take $4500. Only purchasers please answer. Address T, box 76, TIMES OFFICE.

FOR SALE—A BIG SNAP FOR A QUICK buyer; 14-room house, on 50-ft. lot, on W. 24th st. near Vermont; this is business property, and an income of $100 per month can be secured. Price $5500, easy terms. This is $1000 under valuation. For full particulars, see MR. PHILLIPS, with Golden State Realty Co., 610 S. Spring st. Both 'Phones Ex. 56. 8

FOR SALE—
I WILL C. PRATHER.
On Hobart blvd., 6-room stylish bungalow, a dandy, on corner lot, worth more money. Will sacrifice for $4000, $1000 cash, balance as rent.
WILL C. PRATHER & CO., Suite 518-520, Grant Bldg. 7

FOR SALE—BY OWNER, 6-ROOM MODern bungalow on 50th st., between Main and Moneta ave., near school and churches; price $3800, or will sell furnished; Axminster and Brussels rugs, piano, oak dining table, chairs and rocker, 2 bedroom suites; everything complete; price $4300. Address 261 W. 50TH. E9355. 7

FOR SALE—IN THE HEART OF BEAUTIful Highland Park; 5-room modern bungalow; two fireplaces, beamed ceilings, cabinet kitchen, bookcases, china closet, etc. Lot 45x196. Lawn and flowers front and back, close to two car lines and school. Absolutely the best buy on the market. Call at once. Owner, 223 WEST AVENUE 54. Furnished or unfurnished. 7

FOR SALE—A FINE 6-ROOM HOUSE ON E. 48th near car line, 4-minute service; fine neighborhood; easy terms. Why not own your own home instead of paying all out for rent? $25 per month and small payment down will buy this pretty new home, worth $3200; will take $2800 this week. A. N. RANDALL, 404 F. E. Bldg.

FOR SALE—
Houses.

FOR SALE—SOUTHWEST CORNER, 8 rooms, West Adams section, new house, up to date in every way, 5 bedrooms, an attractive place on double clean corner in the best residence section at a price asked for 6-room houses on inside lots. Must be sold. Asking $5000; terms arranged. YOUNG & ADAMS, Sole Agents, 354 S. Hill st. 7866; Broadway 2915.

FOR SALE—
I WILL C. PRATHER.
On beautiful Woodlawn ave., large deep lot, 7-room, 2-story new house, barn, everything particularly modern. Best buy in the city. Price $4500.
WILL C. PRATHER & CO., 7 Suite 518-520, Grant Bldg.

FOR SALE—$6500, 8-ROOM MISSION HOUSE with court in center, 2-story stable; lot 200x200; all set to choice fruits in bearing; property worth $8500; $3300 cash, balance at 7 per cent. Commission to agents. 5 cent car fare. Take Whittier car at 6th and Main and get off at Pacific Blvd. and ask for GEO. M. SALSBURY, Prosperity, 3 blocks south. 7

FOR SALE—PARTLY FURNISHED, SOUTHwest, new 6-room bungalow, a unique and attractive home, with furniture specially selected to harmonize with house. Bought for a home and partly furnished when owner was transferred to Arizona. Must sell. $3600. Terms arranged. YOUNG & ADAMS, Sole Agents, 354 S. Hill. 7866, Broadway 2915. 7

FOR SALE—
I WILL C. PRATHER.
5-room modern, up-to-date house, large lot, everything first-class, in southwest, good section. Price $3300, $500 cash, balance $25 per month.
WILL C. PRATHER & CO., 7 Suite 518-520, Grant Bldg.

FOR SALE—SACRIFICE; HAVE TWO MODern, new houses, southwest, will sell way under market value; two-story, 7 rooms, $4200, worth $5200; bungalow of 6 rooms, $3100, worth $4000; both have hardwood floors, very artistic; party in East says "sell at once." For keys, make appointment at 240 E. 29TH. Home B2712, or South 5460. 7

FOR SALE—
I WILL C. PRATHER.
On beautifu Roxbury st., in the southwest, 5-room, new, attractive, bungalow, swell neighborhood, worth $1000 more; sacrifice at $3300, $500 cash, balance to suit.
WILL C. PRATHER & CO., 7 Suite 518-520, Grant Bldg.

FOR SALE—4-ROOM COTTAGE, LOT 75x150, chicken corrals, fine lawn, fruit trees, all fenced. Snap at $1500; $500 cash.
ALSO
5-room cottage, lot 50x150; bath, etc., $1300; $250 cash; 4-room cottage, lot 100x180, barn, only $1500; $150 cash.
See HEDGCOCK, 726 S. Spring st. 7

FOR SALE—HOMES.
We make a specialty of homes. We can save you money in the purchase of a home, in any locality. Save yourself time, trouble and expense, by coming directly to us, if you wish to buy a home. WISL[illegible], MOORE & CO., 310 S. Hill st. 7

FOR SALE—OWNER GOING EAST. ARlington Heights, 6-room modern bungalow. Lot 50x135. This is a beautiful place and is at least $500 under value. Hardwood floor, gas, electricity, porcelain bath and shower. Fine lawn and flowers. Price $4500; $2500 cash. H. G. HAGERTY, 304 Fay Bldg. 7

FOR SALE—
I WILL C. PRATHER.
On Budlong ave., in bungalow row, full 50-foot lot, 5-room, 1½-story. The price was $4250, now $3500. Only $800 to buy.
WILL C. PRATHER & CO., 7 Suite 518-520, Grant Bldg.

FOR SALE—$3500; 5-ROOM MODERN, LOT 40x137, southwest near Moneta ave.; hardwood floors; electricity; 5-cent fare; $400 down, balance $30 monthly, including interest. J. W. CURNS, with Young & Adams, 354 S. Hill st. 7

FOR SALE—
$3000—New, modern 5-room cottage on W. 57th st., near Moneta ave., $300 down, $30 per month.
OSCAR B. SMITH, 7 312 O. T. Johnson Bldg.

FOR SALE—BEST BUY IN A SMALL COTtage today; five rooms, up to date, gas, electricity; every convenience. 10 minutes from 6th and Main st., 5c fare. Price $2700; $500 cash, balance $27.50 a month. See owner, 618 UNION TRUST BLDG. 8

FOR SALE—6-ROOM COTTAGE, NEW; large lot, good location. Easy terms. Don't all come at once. I only get a bargain like this once a year. W. C. CARPENTER, 509 Lissner Bldg., 524 So. Spring St. 7

FOR SALE—2260 WEST 29TH ST., NEW 6-room bungalow, handsome buffet, brick mantel, oak floors, beam ceilings, etc. High north front lot. Only $500 down, balance monthly; will exchange equity for good lot. Owner, 204 GRANT BLDG. 7

FOR SALE—IF LOOKING FOR A HOME that is inexpensive, but at the same time pretty and comfortable you will be interested in a house we can show you on Boyle Heights for only $1700. You will be pleased. R. W. POINDEXTER CO., 409 Wilcox Bldg. 7

FOR SALE—WE CAN OFFER FOR SHORT time, a six-room house on East 23rd st., between Griffith and Central aves. at only $2800. If you want close in property in a pleasant neighborhood see this at once. R. W. POINDEXTER CO., 409 Wilcox Bldg. 8

FOR SALE—NICELY FURNISHED HOME; large lot, swell neighborhood, high ground, southwest; modern; oak floors throughout; furnace; large automatic water heater; price $15,000; terms. OWNER. Phone B3035. 10

FOR SALE—6-ROOM COTTAGE, MODERN, between two car lines, lot 40x150 to a 20-foot alley; bath, hot and cold water; in a nice neighborhood, on West First st., 1619. 7

FOR SALE—
$2500—5-room cottage on W. 12th st., $1000 down, balance $20 per month.
OSCAR B. SMITH, 7 312 O. T. Johnson Bldg.

FOR SALE—$1750; $200 CASH; NEW, ATtractive 5-room California cottage in the southeast; splendid location; fruit and shade trees. F. W. WITTE, owner, 434 S. Hill. Main 2748. 7

FOR SALE—GREAT BARGAIN, SPLENDID 5-room bungalow, beautiful double clean corner lot; below market price. Your own terms. See this at once and make offer. NELLIE NORMAN, 7866, Broadway 2915. 8

FOR SALE—$2200.
Pay rent to yourself; own your own home; lovely cottage, just finished; small payment down, balance just like rent. Phone 2790. WATSON, 322 Trust Bldg. 7

FOR SALE—2 NEW 6-ROOM BUNGALOWS; extra modern, about completed, large lots; 310-314 E. 40TH ST. Maple ave. car to Miles st. Choice for $3000, $500 cash. Owner there week days.

FOR SALE—6-ROOM MODERN COTTAGE, Pico Heights; lot 50x140; barn, fruit, flowers, cement walks; excellent location; $4500. G. E. DELAVAN, 627 Bryson Blk. A3536. 7

FOR SALE — SIX-ROOM MODERN COTtage, fine lawn, flowers; the best buy in the southwest, $2300, easy terms; big snap. H. F. BURKE. Take Moneta ave. car, get off at Slauson. Owner in office. 10

FOR SALE — 6-ROOM BUNGALOW, W. 20th, new and modern, only $500 cash, balance to suit; best buy in city. A. BOEKER & CO., 405 Laughlin Bldg. Phones A8107, Main 2861. 7

FOR SALE—$1800; 5 ROOMS, NEW AND modern, overlooking Arroyo Seco, near Pasadena ave. $250 cash.
HOLT & MUNTON, 7 A5301. 240 Byrne Bldg.

FOR SALE—
My equity in two good properties in Highland Park, am going north, will sell at a sacrifice. CRAWFORD, with Chappell, 618 Grosse Bldg.

FOR SALE—$3200, $300 UNDER MARKET price; 5-room modern bungalow, 1357 RUBIO ST., between 48th and 49th st. Hooper ave. and Central ave. cars. B9637. Agents' commission. 7

FOR SALE—
$4000—7-room house, new and modern, on 29th Place; a good buy, $800 down.
OSCAR B. SMITH, 7 312 O. T. Johnson Bldg.

FOR SALE—A SNAP. 11-ROOM HOUSE, large lot, on West First, only 13 blocks from Broadway. See this at once. Only $4200. Terms. AUSLEN REALTY CO., 606 Grant Bldg. Main 3740. A8124. 7

FOR SALE—GREAT BARGAIN; BEAUTIful new, well finished 6-room bungalow on 29th st., near Western ave.; price $3500. Address owner, BOX 304, Whittier, Cal. 7

FOR SALE—MODERN 6-ROOM HOUSE WITH bungalow in the rear, in fine locality southwest. Bargain. Call on owner, 139 W. 48TH ST.

FOR SALE—SMALL HOUSE (REAR;) large lot, fruit trees, lawn; bargain at $1500. Come and see it; make offer; must sell. Owner, 1431 W. 40TH ST. 8

FOR SALE—ON EASY TERMS, 5-ROOM house, 1364 Georgia st., always rented at $15 a month. R. K. MUSSER, 436 O. T. Johnson Bldg.

FOR SALE—WILL SELL A NICE 6-ROOM house in Whittier cheap this week; want a good offer. A. N. RANDALL, 404 F. E. Bldg.

FOR SALE—A LARGE, NEW 6-ROOM BUNgalow, modern in every particular, at a decided bargain for half cash. E. M. NUTTING, owner, Main 1736; A2724.

FOR SALE—$250 EQUITY IN FINE 2-ROOM bungalow, with screen porch, wall bed, clothes closet; will sell equity cheap; need money. 'PHONE MAIN 4529. 7

FOR SALE—A SNAP; 5-ROOM MODERN bungalow at Latin Station, Long Beach line; lot 85x135. Address Z, box 47, TIMES OFFICE. 7

FOR SALE—ON TERMS, 6-ROOM HOUSE, barn, large lot, on S. Figueroa st., large palms, orange and lemon trees. Owner, 5901 S. FIGUEROA ST. Tel. South 2386. 8

FOR SALE—MAKE OFFER FOR 2619 S. Flower st.; price $6000; new and modern, 8 rooms, large lot and barn. 503 BRYSON BLDG. A3241.

FOR SALE—FIRST-CLASS, NEARLY NEW modern 5-room bungalow, cheap; 10 minutes' walk to Fifth and Spring. Owner on the place. 702 N. GRAND AVE. 10

FOR SALE—
Houses.

FOR SALE—
$3750— CORNER.
NEAR 39TH AND BUDLONG [illegible]
7-ROOM BUNGALOW, BEAMED CEILINGS, OAK FLOORS, TWO FIREPLACES, CEMENT CELLAR, AUTO BARN; LOT [illegible] 140 TO 15-FT. ALLEY, $1750 CASH; [illegible] BARGAIN.
JONES & RYDER LAND CO., 7 218 W. Third st.

FOR SALE—
I WILL C. PRATHER.
Pico Heights near Washington [illegible] bungalow, new, modern, hardwood [illegible] This is just right. Price $[illegible] see this you will say it is worth [illegible] bargain.
WILL C. PRATHER & CO., 7 Suite 518-520, Grant Bldg.

FOR SALE—$5500, EIGHT-ROOM [illegible] furnished house, within walking distance of business center. Being near [illegible] 4th st., between two car lines. [illegible] expects to return east in December [illegible] before leaving, will take lot in good neighborhood, up to $2500, as first payment. [illegible] SCHRIVER, 603 Pacific Electric Bldg.

FOR SALE—
I WILL C. PRATHER.
7-room, 1½-story bungalow, [illegible] lars, hardwood floors, strictly modern, [illegible] southwest. Price $4500.
WILL C. PRATHER & CO., 7 Suite 518-520, Grant Bldg.

FOR SALE—$6000; BEAUTIFUL [illegible] 8-room house on half-acre lot, [illegible] Venice car line, at The Palms. [illegible] buy it if you see it.
THOMAS S. WADSWORTH, [illegible] las Bldg. Phones Sunset M. [illegible]

FOR SALE—BARGAIN, DAINTY [illegible] room bungalow, right up to date; [illegible] tractive bungalow on the street [illegible] money will buy it. Easy terms. [illegible] NELLIE NORMAN, 2046 West 28th st. [illegible] Adams car to Western. 7866; Broadway [illegible]

FOR SALE—MODERN 6-ROOM [illegible] low, worth $5000; Washington [illegible] price $5000; owner leaving city; lot [illegible] on best side of street; lawn and trees, [illegible] fruit trees, shed and alley; hardwood [illegible] lease; payment down, $2000. Address [illegible] 57, TIMES OFFICE.

FOR SALE NEW TEN-ROOM [illegible] beam ceiling, paneled, brick fireplace, [illegible] lot. Sell cheap. Come and look at it [illegible] make me an offer for it, as I am going away. Price $1650. Watts local to [illegible] ave. Office east side track. T. [illegible] Phone South 5610.

FOR SALE—
Only $2850—Nice five-room cottage with [illegible] 100x150, fifteen minutes from center of city [illegible] Hollywood line. Lots alone worth the [illegible] Investigate this before you buy. To be sold within a week. Call Room 321 [illegible] BLDG. Phone E5354.

FOR SALE—HIGHLAND PARK; [illegible] business or residence corner on [illegible] and Ash sts., on car line, 50x160 feet to alley; 4-room cottage, stable, feed room, [illegible] and fuel sheds; part time; commission to agents. W. B. KEESE, 537 New York [illegible] city.

FOR SALE—5-ROOM BUNGALOW, [illegible] large lot, 50x168, close to Figueroa and [illegible] ave. cars; floored 2nd story, space for [illegible] Very attractive place. Can be sold on [illegible] payments if desired. $3600. YOUNG & ADAMS, Sole Agents, 354 S. Hill. 7866; Broadway 2915.

FOR SALE — 2 HOUSES, ONE [illegible] modern cottage, close in, walking distance, high ground, $3000, ½ cash; also 4-room California house, lot 50x150, $950, $400 cash; [illegible] a bargain on W. 22d st. near Grand; [illegible] For bargains, see PRATT, 334 Mason Bldg., Fourth and Broadway.

FOR SALE—SNAP; 6-ROOM BUNGALOW [illegible] on Logan st.; lot 100x50; block from car line, 12 minutes from center of city; [illegible] $2500; $1500 cash; buyer assumes [illegible] payments; easy payments on mortgage [illegible] for $16 per month. 506-7 I. W. HELLMAN [illegible] F5545.

FOR SALE—I SHALL SELL THE [illegible] bungalow, on 46th st., near South Park [illegible] $3100; only $200 cash, balance $25 per [illegible] $650 under value. All up to date; [illegible] home; large lot, north front, choice [illegible] Come and see it today. S. L. ALD[illegible] 219 Grant Bldg.

FOR SALE—$2700; NEW 5-ROOM [illegible] large lot, New Hampshire st., near [illegible] A fine locality and splendid bargain. [illegible] THOMAS S. WADSWORTH, [illegible] las Bldg. Phones Sunset M. 161, Home [illegible]

FOR SALE—A NEAT LITTLE CALIFORNIA house on a large lot on East [illegible] near Central avenue, for only $[illegible] $150 down, $20 month. For full particulars see Mr. Phillips, with GOLDEN STATE REALTY COMPANY, 610 S. Spring st. Both phones Ex. 56.

FOR SALE—AT A BARGAIN; FINE [illegible] ner lot on 30th and Grand ave., Los Angeles; also 8-room house on 30th near [illegible] ave.; large trees, fine flowers; this is a bargain; must sell at once. Apply to [illegible] 313 W. 30th st., near Grand ave.

FOR SALE—2 MODERN 5-ROOM [illegible] tages, one near Main and Jefferson, [illegible] other between Moneta and Figueroa, [illegible] easy terms. A bargain in Main and [illegible] lots. JAMES BUCKLEY, 51st and [illegible] Call afternoons.

FOR SALE—
A new and modern 5-room [illegible] 45th and Maple ave., for $2000; [illegible] Owner, 190 E. 36TH, or
T. L. O'BRIEN & [illegible] 7 Jefferson and [illegible]

FOR SALE—
Guaranteed 12 per cent. investment. [illegible] $2300 will handle it or $3500 will buy [illegible] and clear. Fine large home in [illegible] able location. Can lease it for [illegible] P.O. BOX 286, Los Angeles, Cal.

FOR SALE—A SNAP.
Only $200 down takes this fine 5-room cottage, large lot, balance like rent; [illegible] See owner, AUSLEN, Main 3740. A8124. 606 Grant [illegible]

FOR SALE—5-ROOM BUNGALOW, [illegible] modern. Fine view of the ocean [illegible] ing Hollywood. northwest heights [illegible] $3500. Call on premises and see [illegible] N. MALTMAN AVE. Take Sunset [illegible] to Maltman ave., go south over hill.

FOR SALE — 5-ROOM PLASTERED [illegible] tage, nearly new; lot 40x125, in the southwest; price $1350, $200 down, and $[illegible] including interest; others have been [illegible] $2500. MAIN REALTY CO., [illegible] Bldg.

FOR SALE—MUST BE SOLD; [illegible] modern cottage; maple floors, [illegible] bookcases; near school and churches; [illegible] $3000, $300 cash, balance terms. [illegible] Moneta ave., near Marshall. [illegible] 2509.

FOR SALE—ON THE HEIGHTS [illegible] the greatest bargains yet. Well [illegible] ly arranged homes; east front lot, [illegible] proved with lawn, flowers, trees and [illegible] chicken corral. Furnished or [illegible] Call up B1699. Make offer.

FOR SALE—
$100 CASH, $35 MONTHLY [illegible]
Buys new, elegantly finished 5-room bungalow, with lot 50x150, near car [illegible] rent? KERR & MORRISON, [illegible]

FOR SALE—BARGAIN, 5-ROOM [illegible] house, S.W., best of location, [illegible] gantly finished, full sized lot. [illegible] terms. Lot alone worth the price. [illegible] STON & LYON, 207-208 Lissner Bldg. Spring.

FOR SALE—CAN BE COMPLETED [illegible] delivered within 3 weeks; [illegible] we are building; values $[illegible] WEST 22; B[illegible] HOME [illegible] 19th and Oxford.

FOR SALE—MORTGAGE DUE [illegible] 11-room modern residence [illegible] corner lot 56x145, great bargain [illegible] LAND CO., 314 Lankershim Bldg., Spring and 3rd.

FOR SALE—A 6-ROOM [illegible] snap, $1800; terms to suit. Apply [illegible] 542 S. MAIN.

FOR SALE—
City Lots and Lands.

FOR SALE—50 LOTS (10 ACRES) [illegible] lot; water, school, street car [illegible] blvd.; good title, unincumbered [illegible] able. Inquire of OWNER, [illegible]

FOR SALE—POSITIVELY THE [illegible] snap on Wilshire Blvd. [illegible] Western ave., $3000. Apply [illegible] GROSSE BLDG.

FOR SALE—$1000; THE FINEST [illegible] California, 60x130; 10 feet higher [illegible] Hall. Inquire 102 N. Spring st. [illegible] shop under bank. G. [illegible]

FOR SALE—LOT ON S. [illegible] only $900; big snap. [illegible] Spring.

FOR SALE—4 OR 5 GOOD LOTS [illegible] able for home site or chicken [illegible] cash, balance easy terms. [illegible] Spring.

FOR SALE—ONLY $1275, EAST FRONT [illegible] 50x190, Garfield Place, Hollywood [illegible] at once. Address owner, Z, box 6 [illegible] OFFICE.

FOR SALE—
Corner on Ocean View [illegible] will take certificates of deposit [illegible] 313-314 O. T. Johnson [illegible]

FOR SALE — EAGLE ROCK [illegible] lots, high-class improvements [illegible] $10 monthly. Stop at Eagle Rock [illegible] ENDANGER, 207 S. Broadway.

FOR SALE—MUST BE SOLD [illegible] corner Budlong and Cordova [illegible] stores or apartments. [illegible] ER, 1501 Winfield st. [illegible]

FOR SALE—ALHAMBRA [illegible] dalgo ave.; finest [illegible] buy a lot and double your [illegible] ENDANGER, 207 S. Broadway.

FOR SALE—CORNER LOT [illegible] and 29th st., 50x[illegible] house, No. 1949 29th st. [illegible] Hobart blvd.

FOR SALE—LOT ON S. [illegible] $700; $50 cash, and $15 per month [illegible] 458 S. Spring.

FOR SALE—FINEST DOUBLE [illegible] ner of Kinney Heights [illegible] low market price. [illegible]

FOR SALE— Houses.

FOR SALE—
$3750— CORKER. —$3750
NEAR 39TH AND BUDLONG.
7-ROOM BUNGALOW, BEAMED CEILINGS, OAK FLOORS, TWO FIREPLACES, CEMENT CELLAR, AUTO BARN; LOT 50x140 TO 15-FT. ALLEY. $1750 CASH; A BIG BARGAIN.
JONES & RYDER LAND CO., 218 W. Third st. 7

FOR SALE— I WILL C. PRATHER.
Pico Heights near Washington st., 5-room bungalow, new, modern, hardwood floors. This is just right. Price $3200. When you see this you will say it is worth $4000. Pass bargain.
WILL C. PRATHER & CO., Suite 518-520, Grant Bldg. 7

FOR SALE—$5500, EIGHT-ROOM MODERN furnished house, within walking distance of business center. Being near Lucas ave. and 4th st., between two car lines. Owner expects to return east in December. If sold before leaving, will take lot in good neighborhood, up to $2500, as first payment. F. F. SCHRIVER, 433 Pacific Electric Bldg. 5

FOR SALE— I WILL C. PRATHER.
7-room, 1½-story bungalow, cobblestone pillars, hardwood floors, strictly modern, in the southwest. Price $4500.
WILL C. PRATHER & CO., Suite 518-520, Grant Bldg. 7

FOR SALE—$6000; BEAUTIFUL MODERN 8-room house on half-acre lot, close to Venice car line, at The Palms. You will buy it if you see it. THOMAS S. WADSWORTH, 319-320 Douglas Bldg. Phones Sunset M. 932, Home A9174. 12

FOR SALE—BARGAIN, DAINTY SEVEN-room bungalow, right up to date; most attractive bungalow on the street and less money will buy it. Easy terms. See owner, NELLIE NORMAN, 2046 West 28th st. West Adams car to Western. 7566; Broadway 2915.

FOR SALE—MODERN 6-ROOM BUNGALOW, worth $5000; Washington Heights; price $5000; owner leaving city; lot 50x160; on best side of street; lawn and trees, grapes, fruit trees, shed and alley; hardwood floors; lease; payment down, $2000. Address Z, box 87, TIMES OFFICE. 7

FOR SALE NEW TEN-ROOM HOUSE, beam ceiling, paneled, brick fireplace, large lot. Sell cheap. Come and look at it and make me an offer for it, as I am going away. Price $1650. Watts local to Florence ave. Office east side track. T. FOXALL. Phone South 6610. 7

FOR SALE— Only $2650—Nice five-room cottage with lot 100x150, fifteen minutes from center of city on Hollywood line. Lots alone worth the money. Investigate this before you buy. To be sold within a week. Call Room 211 CURRIER BLDG. Phone E3354.

FOR SALE—HIGHLAND PARK; FINEST business or residence corner on New York and Ash sts., on car line, 80x140 feet to alley; 4-room cottage, stable, feed room, hay and fuel sheds; part time; commission to agents. W. B. KEESE, 537 New York st., city. 11

FOR SALE—5-ROOM BUNGALOW, EXTRA large lot, 50x168, close to Figueroa and Grand ave. cars; floored 2nd story, space for 2 rooms. Very attractive place. Can be sold on monthly payments if desired. $3600. YOUNG & ADAMS, Sole Agents, 354 S. Hill. 7866; Broadway 2915.

FOR SALE — 2 HOUSES, ONE 5-ROOM modern cottage, close in, walking distance, high ground, $3000, ¼ cash; also 4-room California house, lot 50x150, $950, $450 cash; also a bargain on W. 22d st. near Grand, ... For bargains, see PRATT, 334 Mason Bldg. Fourth and Broadway.

FOR SALE—SNAP; 6-ROOM BUNGALOW on Logan st.; lot 100x50; block from car line, 12 minutes from center of city; price $2500; $1500 cash; buyer assumes $1000; balance payments; easy payments on mortgage; less for $16 per month. 506-7 I. W. HELLMAN. F5545.

FOR SALE—I SHALL SELL THIS NEW bungalow, on 46th st., near South Park, for $3100; only $200 cash, balance $25 per month; $650 under value. All up to date; beautiful home; large lot, north front, choice location. Come and see it today. S. L. ALDERMAN, 219 Grant Bldg.

FOR SALE—$2700; NEW 5-ROOM HOUSE, large lot, New Hampshire st., near ... A fine locality and splendid bargain. THOMAS S. WADSWORTH, 319-320 Douglas Bldg. Phones Sunset M. 932, Home A91...

FOR SALE—A NEAT LITTLE CALIFORNIA house on a large lot on East 51st street, near Central avenue, for only $1250; terms $150 down, $20 month. For full particulars see Mr. Phillips, with GOLDEN STATE REALTY COMPANY, 610 S. Spring street. Both phones Ex. 56.

FOR SALE—AT A BARGAIN; FINE CORNER lot on 30th and Grand ave., Los Angeles; also 8-room house on 30th near Grand ave.; large trees, fine flowers; this is a bargain; must sell at once. Apply to OWNER, 318 W. 30th st., near Grand ave.

FOR SALE—2 MODERN 5-ROOM COTTAGES, one near Main and Jefferson, the other between Moneta and Figueroa, on easy terms. A bargain in Main and Moneta lots. JAMES BUCKLEY, 51st and Moneta. Call afternoons.

FOR SALE— A new and modern 8-room residence near 45th and Maple ave., for $3600; must sell. Owner, 190 E. 36TH st., or T. L. O'BRIEN & CO., Jefferson and Main. 7

FOR SALE— Guaranteed 12 per cent. investment. $3500 will handle it or $5500 will buy it free and clear. Fine large home in very desirable location. Can lease it for $55 ... P.O. BOX 286, Los Angeles, Cal.

FOR SALE—A SNAP. Only $300 down takes this fine 5-room cottage, large lot, balance like rent; only ... See owner, AUSLEN, 605 Grant ... Main 3760. A8124.

FOR SALE—5-ROOM BUNGALOW, modern. Fine view of the ocean over... ing Hollywood. northwest heights. $3500. Call on premises and see owner, N. MALTMAN AVE. Take Sunset Blvd. to Maltman ave., go south over hill.

FOR SALE — 5-ROOM PLASTERED COTTAGE, nearly new; lot 40x155, in the southwest; price $1350, $300 down, and $15 ... including interest; others have been ... $2500. MAIN REALTY CO., 305-6 ... Bldg.

FOR SALE—MUST BE SOLD; 5-ROOM modern cottage; maple floors, ... bookcases; near school and churches; ... $3000, $300 cash, balance terms. A. O. ... Moneta ave., near Marshall. ... 2509.

FOR SALE—ON THE HEIGHTS, ONE OF the greatest bargains yet. Well built ... ly arranged homes; east front lot, ... proved with lawn, flowers, trees and ... chicken corral. Furnished or unfurnished. Call up B1699. Make offer.

FOR SALE— $100 CASH, $25 MONTHLY. Buys new, elegantly finished 5-room ... bungalow, with lot 50x150, near car; why rent? KERR & MORRISON, 214 Frost Bldg.

FOR SALE—BARGAIN, 9-ROOM, 2-STORY house, S.W., best of location, new and elegantly finished, full sized lot. Price ... terms. Lot alone worth the price. See JOHNSTON & LYON, 207-208 Lissner Bldg., ... Spring.

FOR SALE—CAN BE COMPLETED AND delivered within 3 weeks; a few homes we are building; values $5500 to $11,000. ... WEST 32; B1245. HOME BLDG. CO., 16th and Oxford.

FOR SALE—MORTGAGE DUE, MUST SELL 11-room modern residence on West ... corner lot 94x145, great bargain. ... LAND CO., 314 Lankershim Bldg., ... Spring and 3rd.

FOR SALE—A 6-ROOM COTTAGE; ... snap, $1800; terms to suit. Apply to owner, 542 S. MAIN.

FOR SALE— City Lots and Lands.

FOR SALE—50 LOTS (10 ACRES) ... lot; water, school, street car, near ... blvd.; good title, unincumbered; terms ... able. Inquire of OWNER, 33 Temple Blk.

FOR SALE—POSITIVELY THE BEST snap on Wilshire Blvd. Lot 60x150, Western ave., $3000. Apply afternoons, ... GROSSE BLDG.

FOR SALE—$1000; THE FINEST LOT IN California, 60x150; 90 feet higher than ... Hall. Inquire 102 N. Spring st. ... shop under bank. G. BERRYHILL.

FOR SALE—LOT ON S. FIGUEROA ST., only $900; big snap. OWNER, ... Spring.

FOR SALE—4 OR 5 GOOD LOTS, ... able for home site or chicken ranch ... cash, balance easy terms. OWNER, ... Spring.

FOR SALE—ONLY $1275, EAST FRONT LOT 50x190, Garfield Place, Hollywood; ... at once. Address owner, Z, box ... OFFICE.

FOR SALE— Corner on Ocean View, 50x120, only $1100; will take certificates of deposit for payment. 313-314 O. T. JOHNSON BLDG.

FOR SALE — EAGLE ROCK, ... lots, high-class improvements, ... $10 monthly. Stop at Eagle ave. ... ENDANGER, 207 S. Broadway.

FOR SALE—MUST BE SOLD, SOUTHEAST corner Budlong and Cordova; $2100; half cash ... stores or apartments. ... Home ... ER, 1501 Winfield st.

FOR SALE—ALHAMBRA; STOP AT ... dalgo ave.; finest boulevard in ... buy a lot and double your money. ... ENDANGER, 207 S. Broadway.

FOR SALE—CORNER LOT, HOBART and 29th st., 50x90; price $1475; ... house, No. 1940 29th st. See OWNER, Hobart blvd.

FOR SALE—LOT ON S. HILL ST., ... $700; $50 cash, and $15 per month. ... 458 S. Spring.

FOR SALE—FINEST DOUBLE CORNER of Kinney Heights, 75x150 ... low market price. $850. MAIN ...

Classified Liners.

FOR SALE— City Lots and Lands.

FOR SALE— SAVINGS BANKS ACCOUNTS WANTED.
... part or all payment on any lot or lots. ... your money in Los Angeles property and ... sure to grow. You know it. Everybody ... it. It is not any more a case of "nothing venture, nothing gain," for there is no venture to it. We will take your account ... on any bank and give you the cash ..., too, in payment on a lot or any number of lots.
IT'S GOOD AS GOLD. WE KNOW IT.
VERMONT AVENUE VILLA TRACT.
... on 53d, 55d and 54th sts., between Vermont and Budlong; is the best close-in high-grade tract for the money. Has a $1500 building restriction, growing trees, oiled sts., cement walks and curbs, completed and water piped, and withal, the very place to buy for big advance in values and an ideal home site.
CHOICE LOTS— $600 UP TO $700. $60 CASH—$10 MONTHLY.
Don't put it off. Have your money busy and working for you while you sleep. See me at once. Come early in the forenoon or afternoon. We'll show you the greatest desirable and growing district of Los Angeles; 3 car lines near by. Southwest, of course.
WARREN F. McGRATH, with STRONG & DICKINSON, N. W. Cor. Second and Broadway. Home Ex. 188. Main 1273.

FOR SALE—
CHAPMAN PARK.
CHAPMAN PARK.
CHAPMAN PARK.
GREAT BIG DISCOUNT TO IMMEDIATE BUILDERS.
Bear in mind that this strictly high-grade WILSHIRE-WESTLAKE subdivision is only 8 MINUTES FROM BROADWAY. Streets 80 feet wide, with 6-foot sidewalks and 10-foot parkways.
NORMANDIE SQUARE.
NORMANDIE SQUARE.
NORMANDIE SQUARE.
WHERE THINGS ARE DOING.
The 6th-street Bimini car line is nearly completed to this tract, where the beautiful and artistic HARRIS BUNGALOWS are in course of construction. See us about them.
TRACT OFFICE, for both tracts, cor. Wilshire Boulevard and Alexandria. Take W. 6th-st. (yellow) car to Alexandria.
W. P. SPRAGUE, Tract Manager. E1543.
CHAPMAN BROS. (Owners,) 505 Fay Bldg. Main 2376, A2719.

FOR SALE— RAMONA PARK IS "SAN GABRIEL VALLEY'S FINEST."
Only 3 minutes away; best of all Huntington electric lines; finest improvements; beautiful scenery; choicest spot in San Gabriel Valley; beautiful homes erected; lowest priced high grade property on the market; ridiculously easy terms; $50 cash and only $15 per month. This subdivision is owned and managed by ...HOUSE BROS., 430 S. Broadway. Excursions every day. 8

FOR SALE— IF YOU WANT TO RIDE THROUGH THE BEST PART OF THE CITY, JUST TAKE THE HELIOTROPE DRIVE CAR ON BROADWAY, FIRST OR WEST SEVENTH STREETS, AND RIDE TO THE END OF THE LINE, AND THERE YOU WILL FIND THE FINEST SUBURB OF THE CITY,
WINDERMERE PARK TRACT.
WITH ITS BEAUTIFUL DRIVES AND IMPROVEMENTS OF THE HIGHEST CLASS, ALL COMPLETED. 30 HOMES ARE NOW GOING UP ON THE TRACT. THE BUILDING RESTRICTIONS ARE RIGIDLY ENFORCED, AND THERE ARE NO POOR RESIDENCES IN THE NEIGHBORHOOD. 25 PER CENT. OF THE LOTS HAVE BEEN SOLD WITHOUT ADVERTISING. THE SMALLEST LOTS ARE 50x150. THE PRICES ARE FROM $800 UP, ON VERY LIBERAL TERMS.
GO OUT TODAY—DO NOT WAIT—ASK THE MAN ON THE TRACT OR R. J. WOOLLACOTT & SON, INVESTMENT BANKERS, 408-10 LANKERSHIM BLDG. 7

FOR SALE— $500. 5C—CAR FARE—5C. $50 CASH AND $10 MONTHLY. HIGH SIGHTLY LOT. ALL STREET IMPROVEMENTS. OCEAN AND MOUNTAIN VIEW.
The best and safest savings bank I know is a good close-in lot at a bargain price. ... burn, no one can walk away with it, ... cannot fail. In a large growing city ... it is always increasing in value and ... much larger dividend than a bank ... You can buy it on a small payment ... a little every month and when you ... to build your home your lot will be ... to receive it, or if you prefer to sell ... a handsome profit you can do so. Then ... the satisfaction of owning your own ... have a very fine lot on a slight elevation, ... a 5-cent car fare and two car lines, ... distance from the Courthouse, with ... improvements paid for and with ... of the ocean, mountains and valley ... never be shut off. It costs only $500 ... will take $50 down and $10 monthly. If ... should prefer to pay cash I will give ... per cent. discount. I would like to ... you see it as soon as you can before it ... Come to my office and I will be ... show it to you.
"You're Safe at Firth's." EMIL FIRTH, ... Fourth st., bet. Broadway and Hill. A5105. Main 2543.

FOR SALE— $900 AND UP. JUST WEST OF WESTLAKE PARK.
Only a few choice lots left. Price $900 ... and $1100.
Fifty-foot lots in 70 and 80-foot streets, with 9-foot parkings; 6-foot ... walks, acacia trees now planted; ... street work finished, all lots nicely ... lying from 1 to 4 feet above the sidewalk; building restrictions from $2750 to $4000; open to ... bungalows; many beautiful homes ... in course of construction; excellent car service; highest elevation ... the Wilshire blvd. district. Lots ... adjoining tracts range in price ... to $5000. Small cash payment, balance easy. Call up and ... an automobile appointment. ... your opportunity to secure ... in the swellest residence ... of the city.
HOLMES-WALTON CO., ... BLDG., 4TH AND BROADWAY. ... MAIN 4590. L.A.R.B. 7

FOR SALE—BY OWNER, 2 OR MORE LOTS, ... on Clover st., East Los Angeles, ... back to a spur of the S. P. Railroad, ... for warehouse or manufacturing, ... if taken at once. Address F. ... 127 Sixth st., Santa Monica. 10

FOR SALE—$650 EACH; 4 LOTS, 50x125 ... on either side of these are held ... is hard up and must have ... and sightly; 5c car fare; 1 ... selling at $2500. Seeing is ... Come and let me show you. ... WOOD, 403½ S. Hill.

FOR SALE— City Lots and Lands.

FOR SALE—
A HOME THAT WILL MAINTAIN YOU SHOULD YOU NEED IT.
An acre at Belle Vernon will raise enough berries, vegetables and poultry to supply your table and more. The soil is very fertile and the water, which costs you nothing, is unlimited and piped in large steel mains. Belle Vernon is only 20 minutes distant from the Huntington Depot and 5 car lines pass there, affording transportation every 5 minutes. You can live there and reach your work in town quicker than from many portions of the city itself.
EVERY CITY ADVANTAGE YOURS AT BELLE VERNON.
Graded and High schools, churches, stores, banks, telephones, electric lights and all modern conveniences, besides wide graded and oiled streets. The Long Beach Boulevard, a stately driveway to the seashore, runs through Belle Vernon. The surroundings are beautiful and the scene charming on every side.
FULL ACRE ONLY $650 UP.
$30—DOWN—$30
If you are seeking a home, you will regret it if you do not see Belle Vernon while you can, for next week may be too late. Free excursions every 5 minutes.
"You're Safe at Firth's."
EMIL FIRTH.
319 W. Fourth st., bet. Broadway and Hill. A5105. Main 2543.

FOR SALE—
60x145.
60x145.
60x145.
60x145—ONLY $1600—$400 CASH.
On Western avenue, high ground; magnificent view of the mountains; also commanding a panorama view of the swellest residence section; excellent car service; only 20 minutes from the center of the city. Western avenue is an 80-foot street, running from the mountains to the ocean, and is lined with beautiful homes. This lot could not be duplicated for less than $2500, so if you are looking for something choice, don't miss this opportunity. Call at our main office and we will take you out.
HOLMES-WALTON CO., 504 GRANT BLDG., 4TH AND BROADWAY. A3010. MAIN 4590. L.A.R.B. 7

FOR SALE— POSITIVE SNAPS FOR QUICK SALE.
$640—40x140, Fifth ave., east front, close to Jefferson.
$1000—40x120 to alley, W. 31st, near Western ave.
$1475—50x140 to alley, northwest cor. 9th ave. and W. 25th.
$1550—48x135, Western ave., east front, near Washington.
$2000—50x175, West Adams, east of Harvard blvd.
$2100—50x161, Westmoreland, east front, near Washington.
$2350—65x142, Westmoreland, near 10th, Westmoreland Tract.
$4000—100x175, West Adams, between Harvard and La Salle.
KREMER-KLEIN CO., 507-8 Lissner Bldg., 524 South Spring.

FOR SALE— ONLY $1100.
ON ST. ANDREWS PLACE.
A beautiful, east-front lot, far below actual value, and the only lot in the block that is offered for sale. Lots on this street not so well located have sold as high as $3000. Building restrictions, $3500; best of car service; fine view of the mountains; lot lies well above street level. This section speaks for itself. See us today and make an appointment.
HOLMES-WALTON Co., 504 GRANT BLDG., 4TH AND BROADWAY. A3010. MAIN 4590. L.A.R.B. 7

FOR SALE—WILSHIRE BLVD. BARGAINS.
$9500—Corner near Vermont, 150x135 to 20-ft. alley, gas, sewer and all improvements; this is less than $62 per foot; nothing else close in on boulevard under $100; easy terms.
$5700—Corner Wilshire on Normandie Hill, 70x150, adjoining $25,000 houses, double clean corner, with magnificent view; awful sacrifice.
$4000—Double clean corner, 75x150, Normandie Hill near 6th, highest elevation with $10,000 house going up on adjoining lot; easy terms; worth $6000, and a gigantic snap. We have some others. See us.
ARTHUR W. KINNEY CO., SOLE AGENTS. 115-19 Mer. Trust Bldg. A9242, Main 3233. 7

FOR SALE—CHOICE BUILDING SITES IN ALL PARTS OF THE CITY. FROM THE CHEAPEST TO THE HIGHEST. AUTOMOBILE AND COURTEOUS SALESMEN AT YOUR SERVICE WITHOUT COST. OUR TWENTY YEARS IN HANDLING LOS ANGELES REALTY ENABLES US TO RENDER YOU ASSISTANCE VALUABLE TO YOU IN THE SELECTION OF A SITE FOR A HOME OR SPECULATION. WE WOULD BE PLEASED TO MAKE YOUR ACQUAINTANCE. WRIGHT & CALLENDER COMPANY, 319 S. HILL ST.

FOR SALE— ONLY $1200.
ON OXFORD BOULEVARD.
JUST THINK of an east-front lot, 50x145, in one of the prettiest blocks on Oxford boulevard being offered for $1200; it is only 1 block from the car line; situated on high ground and lies 1 foot above grade. $500 cash will handle it, balance at 6 per cent. See it and you will buy it.
HOLMES-WALTON Co., 504 GRANT BLDG., 4TH AND BROADWAY. A3010. MAIN 4590. L.A.R.B. 7

FOR SALE— APARTMENT SITE.
A bargain in an apartment site; a corner on 23d st., looking into St. James Park; one of the very choicest corners in the city; a superb location for a swell apartment. If improved, would pay 15 per cent. net. LOT 50x150.
MINES & FARISH, Sole Agents, 315 South Hill st. 7

FOR SALE— BARGAIN SOUTHWEST.
$1600—52x128 to a 14-foot alley, magnificent sightly corner lot in the West Ninth Street Heights tract, on San Marino st. A positive snap; must be sold before Saturday p.m.
CROAKE & McCANN, 229 Douglas Bldg., 9 Home phone A1513, Sunset Main 3430.

FOR SALE—NEARLY THREE ACRES, east front, on Western ave., one block from Melrose ave., 5c fare; over 7th st. car line to this property by January 1st.
It will make 13 large lots.
And is a bargain at $7500.
Lots across street selling
At from $1000 to $1500.
See HARRY T. SMITH, with MINES & FARISH, 315 S. Hill.

FOR SALE—
$2500—WORTH $3500.
EXCEPTIONAL.
$2500—WORTH $3500.
75x300 feet E. front lot in Morgan Place, Hollywood, now 25 minutes from L. A. business center; will be 15 minutes on completion of Hill street tunnel; lies level and finest of soil and surroundings. Offered for a few days only at $2600. Good terms.
WILSON-PATTEE CO., Union Trust Bldg., Fourth and Spring. 8858 Main or F. 7

FOR SALE—$450, CLOSE IN. $450.
High lot, near Alvarado and Temple, $200 cheaper than adjoining lots; $50 cash and $10 a month or discount for cash. YOUNG & ADAMS, sole agents, 354 S. Hill. 7866; Broadway 2915.

FOR SALE—HIGHLAND PARK, SNAP.
S.W. corner of Avenue 53 and Pasadena ave., 60x150; no restrictions; excellent location for stores and rooming-house above. JACOBY & CO., 238 Huntington Bldg. 10

FOR SALE—100x123, NORTHWEST CORNER Court and Edgeware with 4-room cottage, high, sightly and close in, worth $4000, but this week for $2800, or will divide. Owner, 1501 WINFIELD ST. Home E2355.

FOR SALE— Corner on Arnold st., 60x140, can be had if taken at once for $2000.
OSCAR B. SMITH, 313 O. T. Johnson Bldg. 7

FOR SALE— $1500—Lot on South Union ave., 40x140.
OSCAR B. SMITH, 313 O. T. Johnson Bldg. 7

FOR SALE— Corner on Ocean View, 50x120, only $1100; will take certificates of deposit for payment. 7 313-314 O. T. JOHNSON BLDG.

FOR SALE— City Lots and Lands.

FOR SALE— ONLY $800.
$25 DOWN, $15 A MONTH.
A beautiful 50 ft. east front lot on GRAMERCY PLACE, just north of WILSHIRE BLVD. This is absolutely the cheapest lot in the Wilshire blvd. district and the terms cannot be duplicated.
HOLMES-WALTON CO., 504 GRANT BLDG., 4TH AND BROADWAY. 7

FOR SALE— CLOSE IN.
$25 TO $50 CASH.
Will secure one of the choicest building sites on or near Pasadena blvd., just completed, at prices that will mean large profit; have 4 lots for sale for cash, at big discount. Parties must have money and will give you great bargain. See MR. BLACKSHEAR, with PAUL H. BLADES, 437 Security Bldg.

FOR SALE— ROSE HILL COURT!
On the hills overlooking Eastlake Park, within the city limits of Los Angeles. Ideal high scenic lots from $125 up, on our easy-payment plan of $1 down and $1 per week. No interest or taxes. Free excursions every day. The only tract within the city limits of Los Angeles, sold on these easy terms. For full particulars see GOLDEN STATE REALTY COMPANY, 608 S. Spring st. Both phones Exchange 56. 7

FOR SALE—A FINE CORNER LOT IN "UNIVERSITY PLACE," size 50x135. Will sell this $300 cheaper than anything else can be bought in this tract. Three $10,000 homes on the opposite side of street. $1200 takes it and can be had for half cash. See owner, Main 5228, H. O. GRIFFITH, A6068. 221 Byrne Bldg. 7

FOR SALE—TWO EAST FRONT LOTS ON Rosemont ave., near Council, 50x160 each, above grade and level; only $1100 each. Adjoining lots held at $1500. Street work done. See us at once. BELMONT REALTY CO., 106 Belmont ave. Tel. E3677, Main 4144.

FOR SALE— —$2250—
Fine high lot on West Ninth st., between Hoover and Vermont. Remember the car line is to go out this street; best lot for the money in this beautiful neighborhood. HAY & HARDWICK, A3807, Main 6409. 734 Bryson Bldg. 10

FOR SALE—$1100 WILL BUY ONE OF those lovely half-acre lots in the southwest, only 30 minutes from Fourth and Broadway. Sidewalks, water and all improvements; splendid soil. THOMAS S. WADSWORTH, 319-320 Douglas Bldg. Phones Sunset M. 932, Home A9174. 12

FOR SALE—DO YOU WANT A $2500 LOT for $1800, $1000 cash, balance time; 50x150; east front; located near Adams and Normandie; less than a block from car line; this lot is worth $2500. The owner's loss is your gain. SHERWOOD & KOYER, 203 Trust Bldg., 2nd and Spring. 7

FOR SALE — STAY INSIDE THE CITY where the car fare is only 5 cents, with universal transfers; lots 52x173 to 19-foot alley; only $500 to $650; 10 per cent down and $10 per month; high, level, restricted and close in. R. L. PHISTER, owner, 414-5 Bradbury Bldg. 13

FOR SALE—$500. $500. $500. $500.
$20 to $50 cash and $10 a month; within city; all street work in; two car lines; building up rapidly; last chance for lots of this kind at such prices and terms. YOUNG & ADAMS, 354 S. Hill. 7866; Broadway 2915.

FOR SALE— SNAP.
70 ft. frontage on S. Main st., at ¼ less than cash price. MAKE OFFER. MUST SELL. JOHNSTON & LYON, 7 207-208 Lissner Bldg., 524 S. Spring.

FOR SALE— Lots in the Westlake district at a bargain; will accept certificates of deposit as payment. 7 314 O. T. JOHNSON BLDG.

FOR SALE— 2 OR 3 SNAPS in desirable lots. HOME BUILDING CO., Phones—West 32, B1245. Cor. 16th & Oxford. 7

FOR SALE — APARTMENT HOUSE SITE, cheap, close in; must sell. Call up OWNER, West 1269.

FOR SALE— Acreage for Subdivision.

FOR SALE—TRACT OF 10 OR MORE UP to 45 acres of level land on Short Line, suitable for subdivision. Short time only, $650 per acre. See L. G. ALLEN at The Zephyr, Venice, Cal. 8

FOR SALE— Business Property.

FOR SALE—61x148.
WITH FOUR FLAT BUILDING, BLOCK AND ONE HALF OF FIGUEROA AND TENTH STS. WALKING DISTANCE. RENTS $80 PER MO. ONLY $10,500. OWNER NON-RESIDENT, AND HAS CUT PRICE FROM $15,000, THE REAL VALUE. WRIGHT & CALLENDER COMPANY, 319 S. HILL ST.

FOR SALE—
MUST BE SOLD.
MUST BE SOLD.
NEAR 16TH AND MAIN.
ONLY $6000.
For a few days we can sell 51x120 to alley, improved with an 8-room house, at above sacrifice price. This is between Main and Hill, and we know it to be thousands of dollars under market price. If you have faith in Los Angeles, buy this and hold it for 5 years; it will make you rich.
Sole Agents CONWAY & KESSLER, 405-7 Laughlin Bldg. 7

FOR SALE—
OLIVE, OLIVE, NEAR SIXTH, $300 PER FOOT CHEAPER THAN ANYTHING ... THE BLOCK, 65x155, ALLEY ON SIDE AND REAR; THIS IS WORTH INVESTIGATING. THE IMPROVEMENTS THAT WILL SOON BE MADE NEAR THIS PROPERTY WILL MAKE IT ADVANCE IN THE NEAR FUTURE MORE THAN $50 A FOOT.
OSCAR B. SMITH & WM. WRIGHT, OWNER, 313 O. T. JOHNSON BLDG. 7

FOR SALE—WE WILL ACCEPT DEPOSITS in savings banks or checks on deposit in clearinghouse banks as cash in purchase of valuable business properties requiring cash ranging from $5000 to $50,000 owing to location. Also hill lots on and near Sunset blvd. The Hill st. tunnel will put these lots within 12 minutes of the center. STEPHENS INVESTMENT CO., 530 Wilcox Bldg.

FOR SALE—A RARE BARGAIN, AS OWNer needs the money. Beautiful, sightly lot on Orange st., near Bixel—74x280 to alley. Will take $9800 for quick sale. Owner recently refused $12,000. A choice site for apartment house. BRADSHAW BROS. Room 238 Bradbury Bldg. 3rd and Broadway. Both phones. 7

FOR SALE — LOS ANGELES REALTY proves a good investment; at Moneta and 41st st., I have 50 feet frontage, which I must sell; going away; will make purchaser 100 per cent. profit within 18 months; terms. OWNER, 327 Douglas Bldg. A5860. 7

FOR SALE— Corner on Burlington ave., $3000; this is good location for apartments. OSCAR B. SMITH, 7 313 O. T. Johnson Bldg.

FOR SALE—$30,000; CENTRAL BUSINESS property, 2 street fronts, worth $35,000; half cash. R. C. GUIRADO, owner, 446 Gladys ave. 9

FOR SALE—OR GIVEN AWAY, $4100; ¼ cash; rented for $42 per month; new building. Phone owner, SOUTH 4738. 7

FOR SALE—ON WASHINGTON NEAR Maple, a lot 50x150. Phone south 1784; apply at 750 EAST 16TH ST. 7

FOR SALE— Income Property.

FOR SALE— !!!WASHINGTON STREET!!!
The chance of a life time.
$4600!! $4600!! $4600!!
Number 517 East, a fine lot improved with two houses, one modern five-room cottage, one four-room Cal. house, both have all modern improvements, stationary washtubs; income $41 per month. This property is absolutely $1000 under market, forced to sell on account of sickness, this income is 10 per cent. on the investment, if you want a snap look this up; $2000 will handle. Main 5228. H. O. GRIFFITH CO. A6068. 221 Byrne Bldg. 7

FOR SALE — OR EXCHANGE, LARGE apartment house leased for five years for $10,379 per year; five stories high; has 232 rooms, 71 bathrooms, steam heat, elevator service, in fact, every modern improvement, in excellent location between Sixth and Seventh streets; two car lines; lease secured by mortgage on all the furniture; want $55,000 to $60,000 cash, balance, $85,000, in real estate. See owner, 612 H. W. HELLMAN BLDG.

FOR SALE— Income Property.

RARE BUSINESS PROPERTY INVESTMENT, that will pay investor several thousand more interest in 10 years than original amount invested. Address F., 407 Carolina st.

BUSINESS INVESTMENT—

FOR SALE—
BUSINESS INVESTMENT DEPARTMENT. MINES & FARISH.
We handle only high-class business investments as shown by the heading of this column. If you wish to buy or sell a meritorious, legitimate business that will bear full investigation, consult our
BUSINESS INVESTMENT DEPARTMENT. MINES & FARISH, 315 S. HILL ST.

AN ATTRACTIVE OPENING.
The owners of a most successful and profitable manufacturing enterprise have, by the most strenuous work, close application and careful management, succeeded in building up the business to a point where more capital and help are needed, and, notwithstanding the fact that the institution has earned over 100 per cent. on its capital during the past year, the management desires a capable and genial associate, prepared to invest $5000 to $10,000 and take charge of a certain branch of the business.
This concern manufactures a staple commodity, used every day in every home, is well and favorably known among the trade, having extensive business relations with many of the foremost retail establishments of the city, including our largest department stores, whose patronage it enjoys.
If you desire to connect yourself with a nice, clean, thoroughly established and highly profitable business, this certainly will prove no disappointment.

IN THE HEART OF THE CITY.
A most popular retail establishment, commandingly located in the center of our business center and enjoying an enviable patronage, will be sold on basis of inventory (about $10,000)—no account to be taken of lease and good will, which alone are worth thousands.
This institution is earning better than $8000 a year NET, which fact, astonishing as it may seem, we are prepared to prove to entire satisfaction of a bona fide buyer.
This sale is necessitated by a change of plans, which, when explained, will readily be understood and appreciated.

OFFICE MAN WANTED.
A local industrial institution of unquestioned integrity desires the services of a competent book-keeper who has about $4000 to invest. Some of our representative business men are identified with this business. The party capable of satisfying the management of this concern, will be given a lucrative position and a satisfactory guarantee on investment.
See I. M. HOLLINGSWORTH, Mgr. Business Investment Dept. MINES & FARISH, 315 S. Hill st. 7

CONTRACTORS— And Builders.

FOR SALE—HOUSES AND BUNGALOWS built by contract.
The highest class of workmanship. Houses built for cash or will take mortgage 3 years, 7 per cent., if built on a desirable lot.
Attractive and convenient houses at reasonable cost our specialty.
Estimates furnished free of charge.
Apply Building and Contracting Department, JONES & RYDER LAND CO., 218 West Third st. No. 801.

PORTABLE HOUSES OF ALL KINDS. GARAGES A SPECIALTY. Cottages, camps, playhouses, pony stables, voting booths, etc. Ask for circular and tell us what you want. Plans and estimates. WYCKOFF LUMBER & MFG. CO., A. D. Brown, salesman, 117 S. B'way, L. A.

HARRIS BUNGALOWS ARE DIFFERENT. Attractive houses at ORDINARY prices. Plans furnished free. Will furnish the money and build on installments. 513 Citizens' Bank Bldg. A9541. HARRIS & CO., Contractors. 8

THE ANDERSON MILL COMPANY WILL furnish plans and estimates on all kinds of building work; our figures are surprisingly low. 650 W. 39TH ST. Phones West 4329; B5223.

WE BUILD HOMES FOR THE HOMELESS without robbing them. Try us and see California houses, $75 per room, 5 rooms modern, $850 and up. SOUTH 4768. W. T. HOPKINS, 1532 E. 38th. 7

I AM IN POSITION TO GET YOU THE lowest prices on mill work, guaranteed work and delivered when promised. Call KILBOURNE, B4875.

WHY DON'T YOU BUILD NOW, WHILE lumber is down? Let KILBOURNE show you plans. My company has built 400 houses in L. A. B4875. 8

A. B. HARRIS, 419 BYRNE BLDG. BUILDer of modern and artistic bungalows; plans furnished free. Will build on installments.

WE BUILD 2, 3 AND 4-ROOM BUNGAlows, $130 to $230. Modern plastered bungalows, $775 up. P. J. LEAVER & CO., contractors, 474 S. Hill. 9

WHEN ABOUT TO BUILD GET FIGURES of JACKSON, 531 Chamber of Commerce. 3

WANTED — FIRST-CLASS CARPENTER wants work, day or contract. 642 EUCLID AVE. D1595. 7

FOR SALE— Hotels and Lodging-houses.

FOR SALE — WILL EXCHANGE OR sell immediately, 40-room hotel, now making a profit of $25 per day; best location; please do not answer this unless you mean business; low commission. Address for interview, Z, box 132, TIMES OFFICE. 5

FOR SALE—NICE HOTEL OF 38 ROOMS, well located and elegantly furnished. This hotel is a money maker with good lease and reasonable rent. Call and get information about this. TALBOT & CO., 220 H. W. Hellman Bldg. Home A4530. 7

FOR SALE—18 ROOMS, NEWLY FURNISHed; price reduced from $1500 to $700 if taken this week; will give terms. See KEOPPLE & COE INVESTMENT CO., 833 S. Grand. Main 2402, B6230. 8

FOR SALE—ROOMING-HOUSE, 74 ROOMS, newly furnished; 4-year lease; house full; central location; owner has left city and house must be sold at once; price $5500; good terms. Address Y, box 108, TIMES OFFICE. 7

FOR SALE—SNAP; BEAUTIFUL, NEWLY furnished 9-room private rooming or boarding-house; some boarders; value $1600, but will sell $1000 on time, $300 down, or $900 cash. Address Y, box 106, TIMES OFFICE. 7

FOR SALE—22 ROOMS, CLEAN, HOMElike, all outside rooms, long lease, good furniture; income $200 per month. Fine location near postoffice, on Flower st., sickness. Look this up; no agents. Phone F3217. 7

FOR SALE—45-ROOM APARTMENT HOUSE, furnished complete and filled with tenants; walking distance; or will exchange furnishings and lease for real estate. G. B. TARR, 507 Collins Bldg. Ex. 501, Briggs Co. 5

FOR SALE—FINE FURNITURE OF 6-ROOM flat, 3 rooms rent $34; very cheap if sold at once. Rent $20. OWNER, 328 S. Figueroa st. A9605. 7

FOR SALE—FURNITURE 14 ROOMS, IN good condition; rent reasonable; good lease; party going East. 754 S. LOS ANGELES ST. 7

FOR SALE—HOTEL INVESTMENT that pays $800 to $900 per month, winter and summer; investigate—investigate. Address F., 407 CAROLINA ST.

FOR SALE—THE BEST 20-ROOM "TRANsient" lodging-house in the city; owner going east or would not sell. See D. H. LINGLE & CO., 452½ S. Broadway. 7

FOR SALE—I OWN 2 TRANSIENT ROOMing houses; must sell one; both are money makers; one owner kept one 10 years; will sell cheap for cash. 319 E. 1ST. 7

FOR SALE—$350; FURNITURE OF 7-ROOM modern house; 3 rooms pay rent, leaving income of $40 over rent. 428 W. 9TH, near Grand. 8

FOR SALE—A ROOMING-HOUSE OF 12 rooms; a snap; no agent. 1005 S. BROADWAY. 10

FOR SALE—26-ROOM APARTMENT HOUSE, long lease; best proposition in Ocean Park. Address BOX 456, Ocean Park. 12

FOR SALE—59-ROOM APARTMENT HOUSE, clearing $175 monthly; special bargain. TETLOW & CO., 217-18 Mason Operahouse. 8

FOR SALE—COME QUICK FOR BARGAIN. Rooming house, 12 rooms, all full; large lot, barn; cheap rent; lease; must sell; make offer. 143 CARR ST.

FOR SALE—ROOMING-HOUSE, CLEARS $75 month; good lease; price $1400. 612 SAN JULIAN ST. 8

FOR SALE— Hotels and Lodging-houses.

FOR SALE—OR EXCHANGE. MAIN 6177. H. C. DECKER. HOME A3273.
OVER 30 YEARS THE LEADING HOTEL, ROOMING HOUSE AND EXCHANGE BROKER IN SAN FRANCISCO, HAS REMOVED TO 452½ S. BROADWAY, LOS ANGELES.
CALL AND GET LIST OF HIS MANY BARGAINS.

12 rooms, rent $55; must sell	$350
Exchange 64 rooms for property	$5000
24 ROOMS, RENT $100. CORNER. CLEARS $200. PRICE ONLY ...	
36 rooms on Spring; clears $200	$3200
100-room hotel; clears $700	$12,000
Apartments, 62 rooms, $2000 cash	$5200
26 rooms, exchange large house	$2000
8-room flat; corner; worth $800	$525
27-room country hotel; clears $300 a mo.	$750
30 rooms, rent $90; good bargain	$1200
33 rooms, all rented; clears $75 a month	$2000
50-room hotel in outside town, a money maker	$8500
18 rooms, rent $75; $500 down, balance on time	$1200
24 rooms; half cash, balance payments; very cheap	$1...
12 rooms $300 down, balance at 6 per cent., $25 a month	$3500
LIST YOUR HOUSE WITH DECKER. HE WILL SELL OR EXCHANGE IT FOR YOU.	
29 rooms, exchange for clear lots or small rooming-house	$2800
51 rooms; half cash, balance in exchange	$5000
8-room modern cottage, exchange for rooming house	$2800
10 rooms in mountain town; exchange for house and lot	$4000
7-room modern cottage, exchange for rooming house	$3500
18 rooms on teh hill; exchange for larger house	$2500
7-room cottage; exchange for smaller house	$3...
12 rooms; $325 cash, balance payments	$850
24-room apartments, good piano	$1300
24 rooms, rent $50, clears $1200	$1400
45 rooms; exchange for ranch	$4500
11 rooms in Ocean Park; exchange for walnut or lemon grove	$1800
23 rooms; exchange for house and lot and $1000 cash	$2850
70 rooms; exchange for ranch or city property	$7000
41-room hotel; exchange for cottage or lots and $500	$3300
60 rooms on Main st.; exchange for house and lot	$4500
14 rooms; exchange for clear lots or larger house	$900
30 rooms; exchange for larger house	$3500
28 rooms; exchange for cottage or vacant lots	$2500
14 rooms; exchange for cottage	$2000

DECKER DOES NOTHING ELSE BUT SELL AND EXCHANGE ROOMING HOUSES AND HOTELS
REMEMBER
THAT DECKER HAS REMOVED TO 452½ S. BROADWAY, COR. FIFTH ST.
FOR SALE AND EXCHANGE—500 HOTELS AND ROOMING HOUSES. SEE H. C. DECKER, 452½ S. BROADWAY. 7

FOR SALE—FURNITURE AND LEASE OF fashionable rooming-house on Olive Heights, clearing $100 mo. 20 rooms, fine view, broad verandas. Price $1800. Terms.
20 rooms, 2nd St., high ground, clearing $75 mo. A snap at $1250. Also several bargains in Spring and Broadway rooming-houses. BRADSHAW BROS. Room 238 Bradbury Bldg. Third and Broadway. Both phones. 7

FOR SALE—$200 BUYS FURNITURE OF 5-room flat, worth $400, but owner must sell and will sacrifice; rent $23 per month; near Broadway and First; good lease.
$1100—20 rooms, well furnished, W. 7th near postoffice; fine home, good lease; good reason for selling. FOX, with H. L. MILLER & CO., 414 W. Seventh. Main 6707, F3728. 7

FOR SALE—BIGGEST SNAP IN CITY; 24-room rooming-house; rooms all full; outside rooms, large and airy; fine iron beds; rooms and bedding clean and nice; house clearing $150 per month; 3 years' lease at $65 per month rent; death in family cause of selling at the low price of $1200; $600 cash, balance payable $25 per month. See CLARK, 218 S. Broadway, room 301. 7

FOR SALE— Party called out of city; has left furniture of 30-room hotel, which must be sold immediately; will make big discount for all cash, but will take half cash, balance on terms. You can get a great bargain if you will take the trouble to investigate. NEWTON J. SKINNER, 814 Chamber of Commerce. A2755. 8

FOR SALE— GREATEST APARTMENT HOUSE BARGAIN ON SOUTH HILL ST.
Close in; elegant front, modern; handsomely furnished; good lease; low rent, very profitable and can be made even more so; owner non-resident and will sell cheap. Address X, box 40, TIMES OFFICE. 7

FOR SALE—MANY BARGAINS IN GOOD paying furnished rooming-houses, all full best class paying roomers; $375, $550, $950, $1250, $1850, $2250, $27,500, $7000, $40000, $3100, $15,000 and all prices, cash or terms. Grand place 20 rooms $1475; take $900 down; also several good boarding-houses. Sell awful sacrifice. See PHOENIX, 202 Grant Bldg. 10

FOR SALE—COMPLETELY FURNISHED 30-room, well-located rooming-house in Pasadena. Big dining-room, with fine kitchens, can be run in connection if desired. Will rent on most favorable terms to right tenant. Apply 318 PACIFIC ELECTRIC BLDG. 7

FOR SALE—ROOMING HOUSE, 41 ROOMS, must sell, examine and get a bargain. O. WENER, 330½ S. Spring. 11

FOR SALE— Country Property.

FOR SALE—EXCURSION ON THURSDAY. Coachella Valley leads in earliest crops and greatest returns; guaranteed titles and rich sandy loam; gushing wells of finest artesian water; abundance of mesquite wood; cheapest land in the State; Roosevelt says they will be worth from $500 to $1500 per acre. Join our excursion THURSDAY, 10:30 a.m. Will have card in hat.
THERMAL REALTY CO., L. C. PFAFFENBERGER, 1427 Pleasant ave., Los Angeles, Cal.
Ring Boyle 87, before 9 a.m. or after 4 p.m.
Or call on O. C. Eberhart and M. P. Watson at main office, Thermal, Riverside Co., Cal.

FOR SALE— Headquarters for all kinds of acreage.
We are offering for sale an exceptional snap in the San Joaquin Valley, 10-acre tracts at $60 per acre, on the easy-payment plan, $1 down and $1 per month on each acre. No interest or taxes.
Purchasers may arrange to have this land cultivated on a crop profits sharing basis.
Water right with each acre.
Call or write for our free booklet. For full particulars see Land Department, GOLDEN STATE REALTY COMPANY, 610 S. Spring st. Both phones Exchange 56.
Headquarters for all kinds of acreage. 7

FOR SALE— You will make no mistake in buying your home or ranch in the famous Turlock Irrigation District, where the land owns the water, where there is the best soil and crops grow in prolific abundance. Just the place to grow early melons, vegetables, sweet potatoes, grapes and fruits of all varieties and for dairying and poultry raising it cannot be beat. The climate is absolutely healthy, never too hot in summer or too cold in winter; because of these reasons it is the fastest-growing community in the whole San Joaquin Valley. Come and see me for particulars. E. S. SHANK, 609 Chamber of Commerce.

FOR SALE— 160 ACRES.
Finest of soil, on Santa Fe, Tulare county, adjoining land held at $25 per acre.
Ideal sugar-beet land, near Corcoran; this is a snap; price $18.50 per acre.
GEO. H. KERN, 208 Citizens' National Bank. 7 Main 2624, B6287.

FOR SALE—$15 PER ACRE, WORTH $30; 320 acres rich level land, close to station; free water right; easy payments; this is a snap. ROBERTSON AGENCY, 123 S. Broadway, Los Angeles. 7

FOR SALE — MOUNTAIN RANCH, 160 acres, good location for cattle; also bees and poultry; good springs on place; water piped to house; place under fence. See the OWNER at 420 W. 16th st. 7

FOR SALE—HERE IS A GOOD INVESTment for some one; very choice 20 acres adjoining town of Hemet; price $2500, half cash, balance terms. Address 610 N. EL MOLINO, Pasadena. 7

FOR SALE—SAN GABRIEL VALLEY. $4500—10 acres bearing table grapes; splendid land, near Masonic home. HOLT & MUNTON, A8301. 240 Byrne Bldg. 7

FOR SALE—ON EASY TERMS; 30 ACRES good walnut or alfalfa land; now is the time to buy and improve before the rainy season is over. F. F. SCHRIVER, owner, 433 Pacific Electric Bldg. F8098, Main 1759. 10

FOR SALE—WILL SELL SPLENDID IMproved country home, twenty acres, well located, productive, 20 miles out, address owner for particulars. VV, box 52, TIMES OFFICE. 9

FOR SALE—LEARN ABOUT ASHLAND, Oregon—city of pure water, health, climate, finest fruits, schools, churches—the ideal home town. Write N. J. REASONER, Ashland.

FOR SALE— Fine 10-acre ranch on Short Line to Venice; young walnut trees; good cottage. MRS. M. HOOVER, 313 W. Third. Room 204. 7

FOR SALE— Ten acres eucalyptus grove, 1 year old, at a bargain; this week. 404 P. E. Bldg. A. N. RANDALL.

FOR SALE — $3600; $500 DOWN, BALANCE time; 11¼ acres, 12-room house, well, etc.; near postoffice, school, church and store. BOX 146, Westminster, Cal. 7

FOR SALE— Country Property.

FOR SALE— BEAUMONT.
5 ACRES AND INDEPENDENCE.
There's money in every foot of Beaumont. Compare the prices with others you know in any similar fruit section. The values there are unquestionable. While the whole country has steadily moved onward, Beaumont, with all its latent possibilities, has been held back for twenty years by the unfortunate control secured by the banks. All this has been changed. The new owners will develop it to the limit. The progress held in check for twenty years is bursting all ordinary bounds in the restoration of the city and the remarkable country surrounding it. The time to secure property there is right now, while the prices are so low. The values will tend steadily upward until they reach a normal level. The prices now are only a third what others are for similar soil in other communities. The margin of profit possible on a single investment must be apparent at a glance to every thinking person.
TO THE AUCTUAL SEEKER AFTER HOME, HEALTH AND INDEPENDENCE BEAUMONT CALLS ALOUD.
Five acres of that soil means independence forever. The world's prize medal for finest dried fruit is held by a lowly farmer of Beaumont, who astonishes the world by the quality and the quantity he raises on fifteen acres of this pregnant soil. Apples, pears, plums, peaches, prunes and other fruits reach finest perfection there. Fifteen hundred acres of California's choicest grape lands also invite the magic touch of industry. A poultry paradise awaits men and women alive to the voice of opportunity.
CITY LOTS AND BUSINESS CHANCES.
Every dollar invested in city lots at Beaumont will return big profits. Go see them for yourself. Consider that the dawn is only just breaking now for this city after a sleep of 20 years. Picture to yourself what these lots will be worth in the future and reflect that for $70 and upward you may buy them today. The work upon the water system has begun. Other improvements are to follow. There will be business openings in every line of trade. Call upon or write us for frank and free statement of the actual conditions in any line in which you may be interested.
REMEMBER THAT AN ADVANCE OF 15 PER CENT. GOES INTO EFFECT THURSDAY NEXT, SO BIND YOUR BARGAIN NOW. DON'T WORRY ABOUT CASH. CLEARINGHOUSE CERTIFICATES ARE JUST AS GOOD AS THE WHEAT FOR US.
BEAUMONT LAND & WATER CO., 2?8 MERCANTILE PLACE, LOS ANGELES. HOME F4868; MAIN 8215. 7

FOR SALE—
HOME SEEKERS, STUDY THIS.
THE FAMOUS SUNSET COLONIES—NOW OPEN, and selling LAND. 2½ acres to 40 acres; prices $75 to $125 per acre; ¼ cash, balance in 5 years, and a FREE WATER RIGHT goes with every acre; fine canal.
For years this 5000-acre tract was farmed for wheat, WITHOUT IRRIGATION, and 20 sacks to acre has been produced.
Tract covered with fine oak trees, beautiful section, center of the great ORCHARD, VINEYARD and ALFALFA district, where peaches, prunes, grapes, nuts, vegetables and alfalfa produced this season from $150 to $750 per acre. 20 acres enough for one man.
Deep loam soil. Why buy sand at $250 an acre when good land can be had cheaper? Land that GROWS THINGS, and plenty to acre.
Come and talk to us. Get a book, INVESTIGATE. We know every foot of this tract and are showing it to buyers.
M. C. COATS, Representative. 218 Mercantile Place, Los Angeles.

FOR SALE—
Put Your Money Where It Will Be Safe and Grow Into More Money.
Good Orange Land With Free Water—$45 An Acre.
On account of the owner needing money, we can offer you for a few days 470 acres of choice orange land with a constant flow of 100 inches of free water for $45 an acre. The water alone on this land is worth the price asked for the whole. The place is easily worth $150 an acre and you can turn it before next spring and double your money if you do not care to develop it. J. N. WILLIAMS & CO., Sole Agents, 303 I. W. Hellman Bldg. F6650 or Broadway 1529. 8

FOR SALE—
TULARE COUNTY ORANGE LANDS.
TULARE COUNTY ORANGE LANDS.
TULARE COUNTY ORANGE LANDS.
Orange culture in Tulare county has long since passed the experimental stage. Prices at Lindsay, Exeter and Porterville of good orange lands have raised until the ground floor proposition costs money. In the northwest corner of the county is a body of land unsurpassed in the State as orange land; well sheltered, loam soil, level and attractive.
We are handling it.
Wholesale price in section lots, $35 per acre, easy terms. Retail prices in 40-acre lots—well, pshaw! Come up and look it over with us.
An hour's drive from Reedley (Fresno county).
Come soon.
Write to LYON LAND CO., Reedley, Cal. 8

FOR SALE—
PERRIS VALLEY HOMES, FARMS AND INVESTMENTS. Only 80 miles from Los Angeles, with invigorating and healthful climate, great natural beauty, and wide area, the Perris Valley is unquestionably the valley of the future. Read over our list of bargains in orange, alfalfa, grape and eucalyptus lands.
60 acres of fine grain or grape land. Old improvements. $1600. One-third cash.
160 acres of grain and eucalyptus land. Well and spring on land. $1000, half cash.
7-acre orange grove, in excellent condition, with good crop on trees, 2 acres of apricots, and 11 acres excellent orange land. One mile from Perris. Sightly location. Will pay for itself in two years. $5000, $3000 cash and balance at 6 per cent. interest.
320 acres level land, excellent soil. Good for grapes or grain. Good improvements. $11,500, with $4500 cash and balance on easy terms.
Alfalfa land in tracts of from 20 to 320 acres, with abundance of underground water, at prices ranging from $25 to $100 per acre.
40-acre alfalfa ranch, with private pumping plant and other improvements. $6500.
See the Perris Valley before you invest. Call on or address MALOY BROS., Perris, Cal. 8

FOR SALE—
A choice walnut grove of nearly 60 acres, located near Whittier; trees 10 to 14 years old. This ranch is in magnificent condition and is paying now about $5000 a year; this is conceded to be the very best walnut section in the entire State; choice walnut ranches in this vicinity can not be had under $1000 an acre; we can sell this particular ranch (and it's strictly choice) for
$500 AN ACRE.
Has a large two-story house and every equipment necessary for a first-class place. Also cement ditch carrying 300 inches of water, perpetual flow. A splendid place and the biggest kind of a bargain. Would accept income city property up to $15,000 as part payment.
MINES & FARISH, Sole Agents, 315 South Hill st. 7

FOR SALE—
5 or 10 acres finest vegetable and berry farms with an abundance of good, pure water, no alkali, on San Pedro electric car via Gardena; the car that brings produce direct to the city market without transfer. Ideally located between Redondo and San Pedro in our new colony known as Lomita; water stock free with the land; the money nowadays is made in truck farming; come to Lomita and get rich growing foodstuff; prices the very lowest; only $350 per acre, with water; easy terms. W. I. HOLLINGSWORTH & CO., 314-16 Wilcox Bldg., Los Angeles. Phones, Home Ex. 777, Sunset Main 1363.

FOR SALE—FINEST LAND IN FAMOUS TURLOCK-MODESTO IRRIGATION DISTRICTS—
IMPROVED OR UNIMPROVED.
TERMS EASIEST EVER OFFERED.
A. JOHNSTON, 308 W. SEVENTH. 8

FOR SALE— Country Property.

FOR SALE—
AMID THE ORANGE GROVES IN THE HEART OF THE BEST OF IT. WITHIN THE LIMITS OF THE BEAUTIFUL CITY OF ONTARIO.
5-ACRE TRACTS AND WATER.
This unusual opportunity must be grasped at once if you would secure a tract of this land in the largest and best proven orange district of Southern California. It is just like taking you back ten years and giving you your chances over again. Everybody knows the remarkable orange, lemon and fruit production of the wonderful valley surrounding Ontario. Everybody knows the value of orange groves there which are daily selling at $1000, $1200, $1300 and even $1500 an acre, with still others even higher than that.
RIGHT IN THIS FAVORED SPOT, WITH BEAUTIFUL BEARING TREES ON EVERY SIDE, I OFFER RIGHT NOW 5-ACRE TRACTS AT $250 AN ACRE UP. ON EASY TERMS.
This price is the wholesale opening price. It will be advanced without notice. Don't delay, but see me. There are only a few of them and they will soon be gone.
"You're Safe at Firth's."
EMIL FIRTH.
319 W. Fourth st., bet. Broadway and Hill. A5105. Main 2543.

FOR SALE—
HEADQUARTERS FOR ALL KINDS OF ACREAGE.
5, 10 and 20-acre tracts, at Anaheim, in the heart of the richest agricultural section of Southern California.
$100 TO $200 PER ACRE, ON EAST TERMS. $4 DOWN AND $4 PER MONTH ON EACH ACRE, 6 PER CENT. INTEREST ON DEFERRED PAYMENTS.
AMPL ARTESIAN WATER FOR IRRIGATION.
Soil suitable for anything that will grow in Southern California, including oranges, lemons and walnuts, garden truck, etc.
Ideal chicken-raising locality.
EXCURSIONS EVERY DAY, INCLUDING SUNDAY.
For full particulars see Land Department, GOLDEN STATE REALTY CO., 610 S. Spring st. Both phones Ex. 56.
HEADQUARTERS FOR ALL KINDS OF ACREAGE. 9

FOR SALE—
I WILL C. PRATHER.
5 acres near Covina, sandy loam soil, walnut and fruit trees, chicken house, incubator and brooder, windmill and tank, 5-room house, 4 cows, 3 heifers, 2 horses, 2 wagons, 1 buggy and 100 hens. Price $2250.
I WILL C. PRATHER.
5 acres, 5-room house, good stable, 3½ acres in oranges and lemons, full bearing. Whole place fenced chicken tight, on Covina electric line, about 14 miles out. Price $2800.
I WILL C. PRATHER.
3 acres near Gardena, good school, 4-room house, small barn, 5 chicken houses, corrals and brooder house and incubator, figs, grapes, alfalfa and vegetables. Price $3250.
WILL C. PRATHER & CO., 7 Suite 517-520 Grant Bldg.

FOR SALE—
IMPERIAL VALLEY LANDS.
$2.25 PER ACRE AND UP.
$200 puts you in possession of ¼ section of this valuable land, where you can get the water.
$5 per acre, buys an extra choice section.
$15 per acre buys ¼ section, water ditch running through it.
$30 and up buys improved lands, with water stock.
This is the place to put some money into while you can secure bargains. Call mornings, or make appointments by phone.
See BRADRICK. F5392. Care of GEO. C. PECKHAM & CO., Main 3221. 203-4-5 Union Trust Bldg. 7

FOR SALE—
5, 10 OR 20 ACRES of deep, rich, loamy soil, 4 miles from the city, 10c car fare, only
15 MINUTES
from the city. Free excursion daily at 11 o'clock. Tell your neighbors and bring them along. Don't delay, but come early and get your first pick of only 230 acres. Now is the time to act.
REMEMBER.
Good A1 land, near the city, for $350 per acre and up, one-fourth cash, balance on or before 1, 2 and 3 years at 6 per cent. The above price includes 4 shares of water stock with each acre.
F. H. BROOKS COMPANY. 10 215-16 Currier Bldg., 212 W. 3d st.

FOR SALE—
4500 ACRES.
I have this large piece of fine land, 4 miles east of Corcoran, where everything is doing, including $1,000,000 SUGAR-BEET FACTORY.
I will sell it cheap; you can double your money.
GEO. H. KERN, 208 Citizens' National Bank, Main 2624, B6287.
P.S.—This land is one mile from Santa Fe R.R. 7

FOR SALE—
300 acres fine orange land, Tulare county, abundance of water, only $40.
350 acres fine land, improved, Tulare county, on water system, $30.
80 acres, Tulare county, on water system, $30.
20 acres, full-bearing Muscat vineyard, Tulare county; crop this year $1900, only $4500.
160 acres, beet or grape land, near railroad, $40; land around held $100.
5 acres, poultry ranch, near Redlands, well improved, only $2500.
10 acres navels, 15 shares water, $11,500.
25 acres, walnut and alfalfa ranch, near Los Angeles, pumping plant, good improvements, $8500.
C. E. GAGE, 602 Security Bldg. F8295. 7

FOR SALE—5 ACRES FINE SANDY LOAM, WITH FINEST OF WATER AND PLENTY OF IT; IN A FROST FREE DISTRICT WHERE LARGE ACREAGE WITHOUT WATER ARE SELLING FROM $600 TO $1200 PER ACRE. ALSO HAVE A 10-ACRE PLACE AT THE SAME PRICE AS MY 5 ACRES AND WILL SELL EITHER ONE FOR $350 PER ACRE; TERMS 1-4 CASH, BALANCE IN ONE AND TWO YEARS. IF YOU ARE LOOKING FOR AN INCOME PROPERTY THAT WILL PAY FOR ITSELF IN A VERY SHORT TIME YOU WILL FIND IT HERE. CALL ON OR ADDRESS R. C. HILL, 325-26 DOUGLAS BLDG. PHONE A4428; MAIN 8888. 7

FOR SALE—
Headquarters for all kinds of acreage.
160 acres in Los Angeles county.
Rich, fertile valley soil, suitable for alfalfa and fruits.
Only $5 per acre.
Right in the artesian belt near a town of 400 inhabitants, on the Southern Pacific Railroad.
Excursions every day, including Sunday.
For full particulars see the Land Department, GOLDEN STATE REALTY COMPANY, 610 S. Spring st. Both phones Exchange 56.
Headquarters for all kinds of acreage. 7

FOR SALE—
Imperial Valley land is the best investment in the country today. We have several pieces left at the following low prices:
160 acres, 3 miles from town and railroad, $4.50 per acre.
640 acres, 2 miles from railroad, $2.50.
320 acres, on railroad, $4 per acre.
640 acres, on new ditch, $2.50.
This land will all be worth many times this amount in a few months.
BINGHAM & KNOWLES LAND CO., 8 105 S. Broadway.

FOR SALE—
A BIG SNAP FOR A QUICK BUYER!
10 acres at Vineland on the Covina electric car line, improved with 5-room plastered house, barn, chicken corrals, etc.
2 acres in bearing oranges, balance garden truck.
AMPLE WATER FACILITIES FOR IRRIGATION.
Price only $3200, if sold this week.
For full particulars see Land Department, GOLDEN STATE REALTY CO., 610 S. Spring st. Both phones Exhcange 56. 9

FOR SALE—IF YOU ARE LOOKING FOR a home in the most prosperous sections of California, where you can make a good living on ten or twenty acres, where they raise all kinds of fruits, alfalfa, grains and have dairying and vegetable gardening, etc., call or write for terms, etc., to J. C. ODELL, representing the Las Mallnas Land Co., 218 Mercantile. Phone F3032. Excursion to this section November 9, 1907.

FOR SALE—THREE ACRES, $900.
Terms, $300 cash, balance on time.
Fine chicken ranch, location.
In the FOOTHILLS, 2 miles north of West Hollywood.
See HARRY T. SMITH, with 8 MINES & FARISH, 315 S. Hill st.

FOR SALE—
I WILL C. PRATHER.
40 acres, 8 in alfalfa, 7 cows, 200 hens, horse, buggy and harness; good small house; abundance of water, all farming tools, half acre gum grove, 18 miles from Los Angeles; good car service; price $6500.
WILL C. PRATHER & CO., 7 Suite 518 and 520 Grant Bldg.

FOR SALE—
240 acres, all cultivated, in Ventura county; railway station on the land; finest soil for oranges or lemons; plenty water free, $75 per acre; this land is cheap at $100 per acre.
Call and get particulars from J. B. BINGHAM, with
BINGHAM & KNOWLES LAND CO., 8 105 S. Broadway.

FOR SALE—
I WILL C. PRATHER.
20 acres pear, peach, apricot and apple trees, all kinds of berries and fruits; fine well, chickens, cows, etc.; 8-room house; fine land and a rare bargain; 17 miles from Los Angeles. Price $4350.
WILL C. PRATHER & CO., 7 Suite 518 and 520 Grant Bldg.

FOR SALE—
Twenty acres with flowing well; fine for alfalfa or eucalyptus; $150 per acre; mile from Santa Ana electric line; worth twice the money. A. N. RANDALL. 9

Classified Liners.

FOR SALE— Country Property.

FOR SALE—
I WILL C. PRATHER.
20 acres, 9 acres alfalfa, pumping plant, owing well, fruit of all kinds, small house, good barn, 2 horses, 2 wagons, 6 cows, 150 hens, all farming implements, fine land. Price $000.
WILL C. PRATHER & CO., Suite 518-520 Grant Bldg. 7

FOR SALE—IN KERN COUNTY AT $15 per acre, a very fine ¼-section of raisin or fruit land, with abundance of water from January until July. Water can be easily obtained by pumping. Also 640 acres at $11 per acre near Bakersfield, and 160 acres, same locality at $9 per acre. All level and no alkali. J. H. GURMAN, 504 Mason Bldg. 7

FOR SALE—
I WILL C. PRATHER.
40 acres, modern up to date, new 5-room house, good large barn, 6 cows, 2 horses, 400 hens, adjoining the city of Norwalk, this is a rare bargain, abundance of water, $250 per acre.
WILL C. PRATHER & CO., Suite 518-520 Grant Bldg. 7

FOR SALE — SNAP, MONTEBELLO, 4 miles from city limits; 5 acres, paying every day; small house, fruit and flowers; an ideal location; cheapest in section; $3350, $400 cash. You will have to hurry if you get it. Also 2½ acres, same location, big bargain for part cash. YOUNG & ADAMS, 354 S. Hill. 6

FOR SALE—
SAN JOAQUIN COUNTY PROPERTIES.
GRAPE—ALFALFA—GRAIN LANDS.
I have several 20-acre tracts to offer homeseekers, having limited capital. Also large farms, suitable for subdivision. Write at once for list. SIDNEY N. HODGKINS, 313 E. Weber ave., Stockton, Cal.

FOR SALE—RANCHES.
We make a specialty of ranches. We have for sale the best orange, lemon and walnut ranches, in all localities. A few for exchange for city property. Also city for country property.
WISLER, MOORE & CO., 210 S. Hill st. 7

FOR SALE—5000 ACRES, 2000 IN grain this year, $5 per acre.
4000 acres, fenced, $5 per acre.
1140 acres, fine improvements, $8 acre.
10 acres near Gardena, $200 per acre.
20 acres, Cypress, $300 per acre.
Lands from 1 acre up.
A. RAND, 422 Bryson Bldg. 7

FOR SALE—ORANGE COUNTY.
FRUIT, TRUCK AND BERRY LANDS.
RANCHES 2½ TO 20 ACRES.
PRICES $150 AN ACRE AND UP.
TERMS $15 PER ACRE CASH; BALANCE ONE, TWO AND THREE YEARS.
JACOB STERN,
7 404 PAC. ELEC. BLDG.

FOR SALE—FERNANDO VALLEY SNAPS.
$4000—40 acres, ½ in bearing vines.
$3000—20 acres splendid land, grow anything without irrigation.
$3400—13 acres, 400 bearing apricots; finest land in Lankershim. Terms.
HOLT & MUNTON,
7 240 Byrne Bldg.

FOR SALE—NOW IS YOUR TIME TO GET a 160-acre homestead of nice level valley land, 45 miles from Los Angeles, for $125; land is near railroad shipping station; plenty water can be had; call around and I will explain why this land should bring $100 per acre in one year's time. OSBURN, 526 Chamber of Commerce. Phone A6800.

FOR SALE—WALNUT GROVE, SNAP. 25 acres finest young grove in famous El Monte region, with fine stand alfalfa, plenty water. Must sell. Must have some cash, balance easy, or might take some city property. See us and make an offer. YOUNG & ADAMS, Sole Agents, 354 S. Hill St. 8

FOR SALE—
I WILL C. PRATHER.
20 acres, fine land, 5-room house, large barn, 8 cows, 2 horses, 6 pigs, 100 hens, near Norwalk. Price $7000.
WILL C. PRATHER & CO., Suite 518-520 Grant Bldg. 7

FOR SALE—FOR SUBDIVISION, 27 ACRES near Ramona and Covina electric line; plenty water, low taxes and interest $650 per acre. Small farms, 1, 2, 5 and 10-acre pieces, improved or unimproved.
A. HUTSINPILLER,
7 215 Temple st.

FOR SALE—ORANGE LAND, FINEST IN Southern California; ½ mile from depot, in the best orange belt district, only $60 per acre. Same kind land sells for $150 per acre. Will sell lots of 20 to 100 acres. J. SMITH, care of Scotch Tailors, 350 S. Spring st. 8

FOR SALE—MUST SELL; 4 ACRES CHOICE berry land, Strawberry Park, good house, barn, chicken-houses, pumping plant, plenty water, 300 chickens; wagon, cow, farming utensils. ARMSTRONG REALTY CO., 105 S. Broadway. 7

FOR SALE—BEST BUY IN SOUTHWEST; 10 acres rich sandy loam; sure and profitable crops; one hour's ride from city; small payment down, balance yearly payments. HARDY & LIVINGSTON, 417 Citizens' Bank Bldg., Third and Main. 7

FOR SALE—A BIG BARGAIN; 62 ACRES frostless orange land, for less than $300 per acre; where else can you buy the best orange land for less than $300? See BUCKWALTER & MYER, room 411, Stimson Blk., Third and Spring. 7

FOR SALE—PHENOMENAL PROFITS IN the Coachella Valley. Big early crops and fancy prices. Join our excursion, S. P. Ry. tomorrow (Friday) 10 a.m.
HAMBRIGHT COMPANY, 635 Laughlin Bldg. 7

FOR SALE—
Ten acres of 3-year-old eucalyptus groves; trees fine condition; only $300 per acre; easy terms; easily worth twice as much; grab this quickly.
404 P. E. Bldg. A. N. RANDALL.

FOR SALE—A FINE 160-ACRE CLAIM IN Imperial Valley, for $100; act quick if you want it. 217 BLANCHARD HALL. 8

FOR SALE — UPLAND-ONTARIO; $90 acre, water piped and deeded. SIDDALL, Copp Bldg. Agents offered commission. 7

SAN DIEGO.

FOR SALE—$4000 BUYS $9000 AGRICULTURE ranch, improvements and everything on it; or will trade. Owner, LAKESIDE, San Diego.

FOR SALE — 40 ACRES ADJOINING SAN Diego; small cash payment; raise hogs for balance. Address P. O. BOX 710, San Diego, Cal. 12

SANTA CRUZ, CAL.

FOR SALE—WRITE AT ONCE FOR FREE copy of Santa Cruz Times, list of real estate snaps.

FOR SALE— Timber Lands

FOR SALE—THE FAMOUS ARMSTRONG redwood grove, located near Guerneville, Sonoma county, Cal., has been placed in my hands for sale; nearly ten million feet of virgin timber. I am in a position to arrange all details, and can deliver the goods; will negotiate with private individuals or a corporation; have recent accurate scale of the timber. Fine mill proposition. For full particulars address GEO. D. SANBORN, SEBASTOPOL, SONOMA CO., CAL.

FOR SALE — 640 ACRES TIMBER LAND, over 12,000,000 feet lumber, near Los Angeles. 632 E. 29TH. B1150. 8

FOR SALE— Poultry Ranches.

FOR SALE—
JOIN US
IN OUR POULTRY COLONY.
FAILURE IMPOSSIBLE.
Have a poultry meeting every two weeks.
POULTRY RANCHES
Sold on easy terms; fully equipped; also unimproved land; good soil.
FREE TICKETS.
ANNA L. PINKERTON, 507 Chamber of Commerce.

FOR SALE—HAVE SEVERAL IMPROVED, well stocked chicken, alfalfa and dairy ranches. Orange and walnut groves. Prices and terms right.
JACOB STERN, 404 PAC. ELEC. BLDG. 7

FOR SALE—SMALL CHICKEN RANCH INside city limits, nearly an acre, with new 4-room house. Will fence it and build chicken coops, all for $1600. Single lots across street are held at $900 each.
G. W. YOUNGBLOOD, 423½ S. Hill. 7

FOR SALE — ARE YOU GOING IN THE poultry business? I have real bargains from one to ten acres, fully improved chicken ranches. ROUGE REALTY, 302 Collins Bldg., 213 W. Third st. 8

FOR SALE—16½-ACRE RANCH; 200 CHICKens, incubator, brooder, horse, buggy, harness; 5-room house; good barber business; only one in town; fixtures and building included in price, $2700; ½ down. BOX 146, Westminster, Cal. 7

FOR SALE—$25 DOWN, $10 PER MONTH; price $450 an acre. 229 I. W. HELLMAN BLDG. Broadway 4633. F4019. 13

FOR SALE — CHICKEN RANCHES, IMproved and unimproved, 1 acre up. A. RAND, 422 Bryson Bldg. 7

FOR SALE— Suburban Property.

FOR SALE—5 ACRES, INGLEWOOD'S FINest soil; close to new High School; elegant surroundings. Address OWNER, M. Z., box 50, Times Office. 7

FOR SALE—5 ACRES BEARING NAVEL oranges; good condition; near Inter-urban car; good for chickens; $400 per acre. T. L. CHAPIN, 111 S. Broadway. 7

FOR SALE — 12-ROOM MODERN HOUSE near Orange Grove ave.; 6 bedrooms; south front; lot 100x142; price $8500. GRABLE & AUSTIN, 100 E. Colorado st., Pasadena. 8

FOR SALE—$25 DOWN, $10 PER MONTH, $450 an acre. 229 I. W. HELLMAN BLDG. Broadway 4633, F4019. 13

FOR SALE— Suburban Property.

FOR SALE—
A beautiful suburban home place, containing 52 acres of rich, level land. This property has double the water it can use, is improved with a strictly modern, new 9-room residence; also 5-room bungalow for help, barns, and many other buildings and improvements. It is located just 4½ miles from the city limits, and adjoined by properties that cannot be had for less than $800 an acre and then with very poor improvements. This place will double in a year or two, for it is in the direct trend of the growth of the city, and while you are waiting it will earn you better than 10 per cent. on your money from its products. Price $600 an acre. Your money will be safe in this property, and grow at the rate of 40 per cent. a year. Can give terms.
J. N. WILLIAMS & CO., Sole Agents, 302 I. W. Hellman Bldg. 8

FOR SALE—CHOICE ACRES FOR SALE.
A REAL BARGAIN THIS WEEK ONLY.
10 MILES FROM LOS ANGELES, ON THE WHITTIER CAR LINE, BETWEEN RIVERA AND DOWNEY; SOIL RICH SANDY LOAM; WATER IN AN UNLIMITED SUPPLY; 2 LARGE SCHOOLS. OIL ROADS; IN ADDITION TO THESE, THERE IS AT PRESENT A PACIFIC ELECTRIC SURVEY JUST COMPLETED BETWEEN RIVERA AND DOWNEY; WORK IS TO BE COMMENCED SOON; JUST THINK OF IT. WE HAVE A FEW MORE, 2, 5 AND 10-ACRE LEFT ON NEW CAR LINE, WHICH WE MAKE A SPECIAL OFFER THIS WEEK; PICK YOUR CHOICE FROM $450 AND UP PER ACRE; SOME WITH HOUSES; DON'T MISS THIS OPPORTUNITY TO SEE THIS AT ONCE; LET US TAKE YOU OUT; BE CONVINCED; BEST APPLE, WALNUT AND ORANGE LAND IN SOUTHERN CALIFORNIA TERMS.
SEE MAIN 3740. HOME A5124. AUSLEN REALTY CO., 605 GRANT BLDG. 7

FOR SALE—
WHERE MONEY GROWS.
One acre of fine level garden soil, with free water piped in large steel mains, on five electric lines, 20 minutes from Sixth and Main sts., near High School, graded school, stores, banks, churches and all city accommodations for only $450 per acre up, and on terms of only $30 CASH,
will make your money grow faster than any other place you can put it and provide you a pleasant home at the same time.
When I say an acre I mean a full acre—43,560 square feet. Such bargains are not picked up every day and you better come today if you want this one.
"You're Safe at Firth's."
EMIL FIRTH,
319 W. Fourth st., bet. Broadway and Hill. A5105. Main 2543.

FOR SALE—
5 ACRES ORANGE LAND, $250.
I can sell you 5 acres or more of as fine level rich land as you ever saw, with plenty of irrigation and domestic water, between Ontario and Pomona, adjoining the best orange groves and beautiful homes, close to station on two transcontinental railroads, near High and graded schools, colleges, banks, churches, stores, for only
$250 PER ACRE.
EASY TERMS.
This is the wholesale price to start the tract and it will not last long as the land is actually worth double the price.
"You're Safe at Firth's."
EMIL FIRTH,
319 W. Fourth st., bet. Broadway and Hill. A5105. Main 2543. 9

FOR SALE—
We have a few well located building lots for sale at $30 in the new factory town of Hawthorne on the Inglewood branch of the Redondo Beach car line. Terms $1 down and $1 per week. No interest or taxes.
FREE EXCURSIONS EVERY DAY.
If you are looking for a home place in a new and enterprising manufacturing town, don't fail to visit Hawthorne.
GOLDEN STATE REALTY COMPANY, 608 S. Spring st. Both phones Exchange 56. 7

FOR SALE—SACRIFICE FOR $2200; COMpletely furnished, including upright piano; 4 large, sunny rooms and bathroom; lot 50 by 115 ft., nicely improved, lawn, flowers, garden, fine shade trees; 50 chickens, corrals and houses for 150 chickens; street work done and paid, cement sidewalks and curbs; just outside city limits, southwest, block of 2 car lines. Will consider clear lot in deal up to $900. Address owner, Z, box 79, TIMES OFFICE. 7

FOR SALE—
THE McCARTHY COMPANY'S ORANGE GROVE TRACT, ARCADIA
Beautiful home lots, covered with full-bearing orange trees. From $400 up. Close to rapid car service. Free tickets at Main offices.
THE McCARTHY BUILDINGS, 201 North Broadway, L. A.
Home $737 Phones Main 1302. 10

FOR SALE—THREE ACRES JUST SUITED for poultry ranch; located on corner of two streets on electric line within walking distance of high and grammar schools, five churches, stores, banks and postoffice; abundance of artesian water piped in both streets; close to good neighbors; near to city; will sell three acres for $1500 on terms of $25 down, $25 monthly. CHAS. S. MANN, owner, 325 W. Fourth St. 7

FOR SALE—
Would you like a nice little home with 5 acres of ground, abundance of fruit, chicken corral; well, windmill, etc.; only 28 minutes from Los Angeles in the fertile San Gabriel Valley, 2 blocks from car; some one will buy this very cheap.
C. H. LIPPINCOTT & CO., owners, 915 Union Trust Bldg.
10 Members L. A. Realty Board.

FOR SALE — A SIX-ACRE TRACT IN Tropico; this land is beautifully located, only two blocks east of Glendale electric line; it is offered well below market value for quick sale and will be a very profitable investment. R. W. POINDEXTER CO., 409 Wilcox Bldg.

FOR SALE—2½ ACRES, NEAR ARCADIA; 300 yards from race track; finely located; rich, level; great bargain at $1600; terms. RURAL REALTY CO., 209 Mercantile Place, Los Angeles. 8

HOLLYWOOD.

FOR SALE—
—$2500—
EXCEPTIONAL.
WORTH $3500.
75x200 ft. E. front in Morgan Place, Hollywood, 25 minutes to First and Spring. Will be 15 minutes on completion of Hill st. tunnel. Best of soil and surroundings. At rate of recent adjacent sales, is worth $3525. Can be had on good terms this week only for $2500.
$453. MAIN OR F. 7

FOR SALE—SNAP IN LOT 70 FT. FRONT, $1000. High, splendid view. Near Gower and Franklin.
$5750—Sightly, modern 7-room home; best part of Hollywood.
$3300—5-room modern bungalow, grand view. Other good Hollywood buys.
HOLT & MUNTON,
7 240 Byrne Bldg.

FOR SALE—WE HAVE SOME GOOD BARgains in high-grade Hollywood lots, houses and acreage; also a few furnished houses to let. See us before deciding. W. C. CAMPBELL & CO., opposite Hotel Hollywood. 8

FOR SALE—HILL ST. TUNNEL STARTED! Big list of Hollywood homes, $2500 to $35,000. Call and see photos, and let us show you the property. C. H. LIPPINCOTT & CO., 915 Union Trust Bldg. L.A.R.B.

FOR SALE—ONLY $1275; EAST FRONT LOT, 50x190, Garfield Place, Hollywood; if sold at once. Address owner, Z, box 6, TIMES OFFICE. 8

SIERRA MADRE.

FOR SALE—
FREE FARE.
FORCED SALE.
FREE LOT.
THURSDAY, NOVEMBER 7.
HALF PRICE.
$250—LOT 50x185—$250
$400—LOT 150x138—$400
22 FINE OAK TREES.
CAR LEAVES 12:10, 1:10, 2:10.
TERMS, ⅓ YOUR CHECK, BAL. $10 PER MONTH.
J. V. BLACK,
WITH
O. A. VICKREY & CO.,
306 S. HILL ST.
7 'PHONE A5752.

EAGLE ROCK.

FOR SALE—
EAGLE ROCK TOWNSITE.
Splendid large lots, 50 feet front on Virginia ave., adjacent to $17,000 bank building. $425. 10 per cent. cash, balance $10 per month; street improvements now going in.
"IT PAYS TO SEE US."
EDWARDS & WINTERS COMPANY, 234 LAUGHLIN BLDG.
H. S. Bourne, Eagle Rock office in Bank Bldg.

FOR SALE— Suburban Property.

FOR SALE—MY NEW HOME OF 5-ROOM plastered house; lot 45x135 to 15-ft. alley; price $1550, on time; less for cash; walnuts, fruits, berries, lawn and flowers, cement walks, water piped in house; fine location; 5½c car fare; place is clear. See owner. FRED KOUNTZ, Florence. Take Watts local to Nadeau ave., go east 2 blocks to grocery, inquire. 10

FOR SALE — WANTER PARTNER WITH $12,800 cash, to buy a ½ interest in acreage. Can be resold in smaller pieces for double the cost of land. Can use clearing-house certificates or savings accounts subject to 60-day notice. 510 MERCHANTS' TRUST BLDG. 7

ALHAMBRA.

FOR SALE—
ALHAMBRA.
For hard-time bargains see the Butterbaugh Realty Co. You bet we have got them. How does this sound to you.
7-room, modern, two-story house, two short blocks from the car; lot is 50x200 feet; all kinds of fruit trees, shrubbery, flowers, etc., good cellar, solar heater; street work all in; price for a short time only $2750, $1750 cash, but we will accept any checks the banks will give you. Don't worry about the cash, if you have it in the bank. Come to our city office for free tickets.
BUTTERBAUGH REALTY CO., 25 W. Main, Alhambra.
City office, 230 San Fernando Bldg., Fourth and Main, L. A. 'Phone Main 3822. 9

WHITTIER.

FOR SALE — ORANGE AND LEMON groves from $1000 to $1200 per acre; full bearing walnut groves from $500 to $1000 per acre; modern 3-room apartments, completely furnished, $20 per month. BALDWIN & GAYLORD, Whittier.

FOR SALE—20 ACRES OF GOOD ORANGE and walnut land with 20 shares of water; fine location, within 60 rods of new electric line; price $4000. JAMES E. LOCKE & CO., Whittier. 12

GLENDALE.

FOR SALE—HOMES FOR HOMESEEKERS. Furnished houses and other houses for rent on favorable terms; also small places for sale surrounded with all the California attractions—3-4 acre, 5 rooms, $1850. 5 other places all ready to occupy at any price you want. Acreage for sale from $200 and up. 20 years' experience in Glendale enables us to help you to the very best places at bargain prices. Call on PARKER & STERNBERG, 1st N. Bank Bldg., next Electric Depot, GLENDALE, Cal. 11

PASADENA.

FOR SALE—FINE LOT IN PASADENA, 53 x165; 300 feet from Orange Grove car line; bargain if taken at once; price $650. Address OWNER, Y, box 110, Times Office. 7

CLAREMONT.

FOR SALE—AT SEAT OF POMONA COLlege. Fine lots in Eucacia Park, Ravenswick and Whitby additions. Other choice lots. A bargain in house and ample grounds. Splendid orange ranch at special offer. See us or write us for town and country properties. Also sales agent for Golden Gate Cement Co. and Timber Realty Co. Investigate. Best of investments. C. S. VAILE, First st., Claremont.

MONROVIA.

FOR SALE—DO YOU WANT CHEAP homes, orange groves, lemon groves, good business lots or vacant ground. See W. H. EVANS, business corner, must be sold at a sacrifice. 530 MYRTLE AVE. 9

FOR SALE— Lemon and Orange Groves.

FOR SALE — ORANGE GROVES THAT PAY.
Every grove in this ad in full bearing and will show good returns on price asked. Having personally inspected these groves, can give full particulars at my office.
FULLERTON, CAL.—PLACENTIA DISTRICT.
20 acres, Valencias, navels and walnuts, all 12 years old; improved with a 7-room modern house, large barn and fine lawn, flowers, palms, etc. This is a grove in a district that is famous for fine groves and is under value. Price, including crop, $20,000.
RIVERSIDE, CAL.
20 acres, Valencias, Thompson's Improved navels and Washington navels, all bearing; near Victoria Drive and a heavy crop now on trees.
Price, including crop, $25,000.
UPLAND, CAL.
40 acres on Euclid ave. that is a dandy. Valencia navels and lemons, all bearing; improved with a fine 8-room house and barn. Get busy on this; it is cheap.
Price, with crop, $40,000.
H. G. HAGERTY,
3d and Hill. 304 Fay Bldg. 7

FOR SALE—
A full bearing lemon grove near Euclid ave. in Upland. This property is better than a 25 per cent. net investment, as it has averaged $7500 a year above expenses for several years. It is improved with a pretty modern bungalow of 8 rooms, barns, packing-houses, etc. Water is cheap and plenty. Implements, stock and tools go with the place. Your money in this will be secure, and bring you 25 per cent. interest and you will also have thrown in one of the best and prettiest homes in the town. Price $28,000, part cash.
J. N. WILLIAMS & COMPANY, 302 I. W. Hellman Building. 8

FOR SALE—
Income Investment Extraordinary.
17 Per Cent. per Year.
Value $17,800; Price Now $14,000.
I will sell my 20 acres full-bearing English walnuts, actually worth $800 per acre, together with 20 shares A. U. water stock, value $1000 cash, and 4-room new modern bungalow, with bath and barn, cost $800, all for $14,000; or will sell 8 or 10 acres, with or without the house, if desired. Having just marketed the crop and banked the proceeds, I will be pleased to "show you" regarding above stated income. See owner, 505 UNION TRUST BLDG., S.E. cor. 4th and Spring. 7

FOR SALE—OR EXCHANGE.
ONLY—$3800—ONLY.
Five acres oranges and lemons at Corona, about 1 mile north of Santa Fe station. First-class condition. 10 shares water stock. Income last year, gross $1475, net $1050. Should do even better this year. Will consider lot, clear, or first payment on desirable home up to $1300, $1000 cash, balance terms.
KREMER-KLEIN CO., 507-8 Lissner Bldg., 524 South Spring.

FOR SALE—$40,000; 50 ACRES NAVEL AND Valencia oranges, very fine, good location and soil; also 65 acres alfalfa, on low ground joining; alfalfa will support a family and pay all expenses; 4 mules, all tools, buildings; will be $20,000 INCOME in few years; take ½ good exchange; fine chance for syndicate; have party will take ¼ interest. G. W. DENNIS, Riverside, Cal. 10

FOR SALE—
A gem. 10-acre orchard, 12-year trees, reasonable water, frostless location. If there is a box of oranges on the trees there are 5000 loose boxes. Can not be duplicated at the price, $14,000.
40 acres, ½ in young navels and Valencias; a good investment at $17,500.
CRESCENT INVESTMENT CO.,
7 214 E. 2d st., Pomona, Cal.

FOR SALE—10-ACRE ORANGE GROVE IN Pasadena, about $4000 crop coming. 8-room house, good barn with living-rooms for help, pumping plant, everything complete and in first class condition; no better property for the money in the State; it can be bought for $22,500, but it will soon be worth $4000 per acre. G. E. DELAVAN, 627 Bryson Bldg. A3536. 7

FOR SALE—
INCOME ORANGE GROVE.
21 acres oranges and lemons, on Fair Oaks ave., Altadena; car line through it; magnificent site, fine grove, fine condition; bargain for quick sale.
PAUL H. BLADES, 437 Security Bldg.

FOR SALE—
MONROVIA GROVE
15 acres for $15,000. Would sell half, 7½ acres and house, $7500.
C. J. MOREY, with YOUNG & ADAMS. A7986. 354 S. Hill.

FOR SALE—SALT RIVER VALLEY ORange grove, thirty acres, 20 acres bearing oranges, 17 years old; present crop worth one-fourth the selling price; picking commences next week. 10 acres alfalfa, house, tools and implements, for $12,000; time given. F. BARR, Phoenix, Ariz. 9

FOR SALE OR EXCHANGE—28 ACRES near Monrovia, 6 acres of oranges, balance unimproved, for $12,000, cash price. Water stock alone worth $3500. JOS. R. LOFTUS, 529 Citizens' Nat. Bank Bldg. L.A.R.B. Main or A5518. 7

FOR SALE—
FOR THE FINEST ORANGE GROVES IN SOUTHERN CALIFORNIA GO TO
McKENZIE & PEDLEY, ARLINGTON, CAL.

FOR SALE—AT LAVERNE, 10-ACRE LEMON and orange grove, good barn, 4-room California house, plenty of water. Inquire of owner, L. W. HARRISON, 602 South Alvarado st. or D. W. Harrison, Lordsburg, Cal. 10

FOR SALE — AT COVINA, WE HAVE A fine list of groves for sale, from 5 acres up to 100 acres. It will pay you to see us if interested. L. M. PRATT & CO., 608 Laughlin Bldg. 7

FOR SALE—FINE NAVEL AND VALENCIA grove, 470 trees, good crop; price $7500; bargains in groves and city property. G. W. DENNIS, Riverside, Cal 10

FOR SALE— Lemon and Orange Groves.

FOR SALE—10-ACRE VALENCIA GROVE at Placentia, near Fullerton; good condition; rich, loamy soil; frostless location. Owner needs to raise some money and offers the grove at a price which will move it quickly. Price $15,000, including crop, estimated at $3000. L. M. PRATT & CO., 608 Laughlin Bldg. "Headquarters for Orange Groves." 7

FOR SALE—ORANGE GROVE BARGAINS.
10 acres Valencias, Glendora, $5800.
10 acres, bearing navels, Azusa, $8800.
20 acres, near Covina, snap, $15,200.
2 acres in Azusa, special, $2600.
HALL & CO., 135 Stimson Bldg. Main 1032, A7326. 7

FOR SALE—ORANGE AND LEMON groves; best bargains anywhere. CORONA REALTY CO., Corona, Cal.

FOR SALE— Beach Property.

OCEAN PARK.

FOR SALE—THE BIGGEST SURPRISE, bargain and snap ever offered in Ocean Park. One of the finest and most desirable homes on the 30-ft. ocean front promenade was listed with me lately to sell for $14,000, although worth $15,000. Owner now needs money badly and says if sold by Friday night he will accept $10,000. The lots alone are worth $10,000. The lovely home, handsomely furnished, cost nearly $5600 cash. It's a snap you can clear $5000 cash on. See L. G. ALLEN at The Zephyr, Venice, Cal., at once if you want this snap, or the following one—5-room modern nicely furnished cottage on the sand between Venice and Ocean Park, worth $3000, but owner is determined to sell this week and says to sell for $2300. 8

FOR SALE—FINE INCOME PROPERTY ON the sand, between trolley and ocean. 35-ft. frontage, two good five-room cottages with all modern conveniences. Will pay 13½ per cent. income on price asked. $2500. J. C. CONKLIN & CO., 142 Pier ave. 8

SANTA MONICA.

FOR SALE—HOUSES, LARGE AND SMALL, or built to suit; the ideal town for homes; warm in winter, cool in summer. C. KISNER, 243 THIRD ST., SANTA MONICA. 10

FOR EXCHANGE— Real Estate.

FOR EXCHANGE—ROOMING-HOUSES FOR ranches; ranches for rooming-houses; California for eastern; eastern for California. All kinds of property to sell. Equities in lots at half value. Business chances and swaps of every description. For safe investment. Address Z, box 83, TIMES OFFICE. 7

FOR EXCHANGE—WANT LOTS AND LITtle cash for equity 5-room new modern cottage, cove ceilings, south near car line. Bargain at $3000; mortgage $1200. JACK WORTHINGTON, 325 West Fourth st. A4171; Main 4683. 7

FOR EXCHANGE — CLEAR LOT FOR first class furniture or rugs, only furniture of excellent grade wanted; lot located in Hollywood in fine neighborhood where there are $4000 and $5000 houses. See owner, 612 H. W. HELLMAN BLDG.

FOR EXCHANGE—2 CHOICE PIECES OF city income property of about equal value. Aggregating $45,000. Want improved ranch near electric line to about $25,000 to $30,000. AMBROSE L. HAMELL CO., 536-47 Douglas Bldg. 4891; Main 5067. 7

FOR EXCHANGE—8 LARGE ROOMS, halls, bath and toilet above, toilet below. Full sized lot, best view on Pico Heights. Want smaller property or good business as part, balance time. E. D. MUSIC, 1147 Irolo st. Phone B1950. No commission. 10

FOR EXCHANGE—WANTED; WE HAVE several clients begging for orange and lemon groves. List yours for sale or exchange; we can dispose of them.
ILLO & M'KELLAR,
7 322 San Fernando Bldg.

FOR EXCHANGE — CLEAR EASTERN lots; lot, mortgage $200, Riverside; A1 mining stock, California and Nevada; for cottage, rooming house or fruit. Address Y, box 93, TIMES OFFICE, or 103 E. Ave. 26, L. A. Phone East 2296. 7

FOR SALE—HAVE YOU ANY WHITE ELephants to trade, ranches, farms, plantations, hotels, merchandise stores, industrial plants, beach property, anything anywhere? Call Exchanges, ROOM 404, LOS ANGELES TRUST BLDG.

FOR EXCHANGE—$3500, 4 ACRES NEAR Lawndale, Redondo electric line, 3-room house, barn, chicken corrals, horse, 2 buggies, Jersey cow, plow, cultivator, hay; mortgage $600. Want cottage. J. W. CURNS, with Young & Adams, 354 South Hill st. 8

FOR EXCHANGE—4½ ACRES, IMPROVED with fruit and house at Lamanda Park, near car line. Wants cottage, what have you? A. BOEKER, 405 Laughlin Bldg. Phone A8107; Main 2861. 7

FOR EXCHANGE—WANT GROVE; HAVE $6000 residence on Hobart blvd. C. J. MOREY, with YOUNG & ADAMS, A7986. 354 S. Hill.

FOR EXCHANGE—WE GIVE ATTENTION to real estate exchanges, and can handle your city or country property to advantage. DENNIS-GORDON CO., 226-28 Byrne Bldg.

FOR EXCHANGE—
15 acres, San Fernando Valley; good soil, good water right; well located; $3000. Will exchange for modern bungalow in southwest. C. E. GAGE, 602 Security Bldg. F6295. 7

FOR EXCHANGE—TWO FINE RESIDENCE lots, 129x145, value $6000, mortgage $1150, 7 per cent., will exchange for cheap level acreage. Property at cash value, make your the same. V. S. DRAKE, 232 Mason Bldg. 7

FOR EXCHANGE — VALUABLE CORNER lots, 50x150, on 100-ft. st.; both ways. Might exchange for bungalow.
HAMMERS REALTY CO., Phone F5900, 404 Severance Bldg. 7

FOR EXCHANGE—I WILL TRADE MY equity in a high and dry lot between Figueroa and Vermont, inside of 51st, for some driving stock; will consider heavy horses. PHONE B4804. 7

FOR EXCHANGE — PASADENA LOT, 51x230, on Lake ave.; street work done; price $1000, clear. Want city lot, mortgage or good contract. T. L. KERR, 214 Frost Bldg. 7

FOR EXCHANGE — WILL EXCHANGE for clear lot, $1000 cash, balance on terms, 30-room family hotel which I am having to take under mortgage. ATTORNEY, 514 Chamber of Commerce Bldg. A2753. 8

FOR EXCHANGE—SOME OF THE BEST unimproved acreage in Fresno Co., clear; want Los Angeles residence, $2500 to $4500. F. M. WRIGHT, 324 Citizens' Natl. Bank Bldg. A6259. 8

FOR EXCHANGE — $11,000 MORTGAGE on city property. I will exchange for clear income city residence or good ranch property. Address Y, box 109, TIMES OFFICE. 8

FOR EXCHANGE—LIST YOUR PROPERty with H. TIBBETTS & CO. Have some gilt-edge property for exchange. Phone F9614, Bdwy. 2470. 434 S. Hill st., Los Angeles. 9

FOR EXCHANGE—$20,000 TO $75,000, CLEAR CITY FOR MORTGAGED INCOME PROPERTY. A RARE OPPORTUNITY. R. D. LIST, 400 I. W. HELLMAN BLDG. PHONE A7663. 11

FOR EXCHANGE—WALNUT GROVE, 25 acres, interest in pumping plant, house, barn, etc.; want cottage for equity of $3500. Price $12,500. MAIN REALTY CO., 305-6 Severance. 7

FOR EXCHANGE—EQUITY OF $950 IN cottage in northwest for clear lot or diamonds. Balance like rent. MAIN REALTY CO., 305-6 Severance. 7

FOR EXCHANGE—OR SALE—EQUITY IN a six-room, modern cottage in southwest. Will consider lot on east side. OWNER, 506 West 7th street. 7

FOR EXCHANGE—COVINA; $12,000 ORANGE grove, prominent corner, 10 acres, 10 years old; want house in L. A. C. J. MOREY, with YOUNG & ADAMS, 354 S. Hill. A7986. 7

FOR EXCHANGE—MODERN SIX-ROOM house, city; also fine corner in heart of Hollywood. Want clear land, improved or unimproved. Address BOX 709, Station C. 7

FOR EXCHANGE — 10 ACRES NEAR Chatsworth for residence lot in Boyle Heights. A. HUTSINPILLER, 215 Temple. Bdwy. 4545.

FOR EXCHANGE—$7500; 9-ROOM MODERN, Big lot, Kenwood ave., mortgage $2500; want lot or cottage and some cash. J. W. CURNS with YOUNG & ADAMS, 354 S. Hill st. 8

FOR EXCHANGE—VALUE $1800, 1 1-4 ACRES Inglewood property, for Coachella Valley or Tulare County property. R.F.D. box 76, Inglewood, Cal. 7

FOR EXCHANGE—A RACKET AND NOTION store; will invoice about $2000. Will trade for city or country property. Apply on premises. 1822 S. MAIN. 8

FOR EXCHANGE—4-ROOM COTTAGE; LOT 40x140 to alley; well improved; fine location, $1500, clear; want good rooming-house, clear. GOLDEN, 726 S. Spring. F2790. 7

FOR EXCHANGE—100x136, FINE APARTment house, lot close in; nominal improvements, for orange grove, with good house. E. G. ROBINSON, 405 Bryson.

FOR EXCHANGE—SAN DIEGO FOR LOS Angeles; 2 adjoining lots, close in, choice location, clear, $7000. F. M. WRIGHT, 324 Citizens' Natl. Bank Bldg. A6259. 8

FOR EXCHANGE—$200 EQUITY IN TWO beautiful lots in East Hollywood; will accept listed mining stock. Address Z, box 52, TIMES OFFICE.

FOR EXCHANGE—10-ACRE RANCH AT Fullerton, well improved, price $5000, clear; want good residence. GARDNER & LANGLEY, 725 W. 4th st. 7

FOR EXCHANGE—75 ACRES FINE LAND near Los Angeles, 4 lots San Diego, 6 in Corona. CUNNINGHAM, 215 Temple st. 7

FOR EXCHANGE—ELEGANT SEVEN-ROOM residence Venice, what have you? Owner, 310 SOUTH MAIN. 10

FOR EXCHANGE — LET US EXCHANGE your property, quick results. WESTERN REALTY CO., 432 Bryson Bldg. A2376. 7

FOR EXCHANGE— Real Estate.

FOR EXCHANGE—AT CASH VALUES.
$6500—2-story modern building of 11 rooms, upper and lower flat, southwest near Vermont; good lot. Want cottage or good vacant to $4000.
$4000—Modern cottage of 6 large rooms in hill section, with complete street and sewer, with fine view and good surroundings. Also splendid corner lot near Western with small cottage in rear, $2000. Want small ranch; ranch about $6000.
Have several strictly modern residences, good location; can take good vacant to ½ the value.
$18,000—80 acres on Santa Ana electric, 20 miles out. Sandy loam with lot of water, good for alfalfa, fruit or vegetables, is worth $300 per acre. Want Los Angeles or near by.
$6500—20 acres, damp land near Santa Ana; suitable for alfalfa, apples or pears, or celery. Good California building; want Los Angeles.
$9000—3 acres at Alhambra, all in oranges, with street work done; house and barn. Want residence Los Angeles to $6000.
$15,000—Ten beautiful acres, a corner on Vermont ave., at Gardena, all in alfalfa, have good 7-room residence and barn, pumping plant; want Los Angeles to $10,000.
Good lot, Pico Heights, $2000 for cottage on lot, not less than 60x150.
J. J. PHELPS, 235 H. W. Hellman Bldg. A3462; Main 2712. 7

FOR EXCHANGE
No. 430. 15 acres navels at Riverside, 8 years old; plenty of water; price $12,000; mortgage $6500; want city income.
No. 329. 30 acres in walnuts at El Monte, convenient to electric and steam cars; modern 6-room bungalow; large, new barn; fine water and only $21,000; clear; will accept residence up to $8000; balance cash and mortgage.
No. 210. 10 acres 13-year-old navels at Monrovia; 10 shares water stock; 6-room house; 2 barns chicken houses, etc.; price $12,000, clear; will accept residence southwest up to $7000; balance cash or mortgage.
J. N. WILLIAMS & CO., 302 I. W. Hellman Bldg. 7

FOR EXCHANGE—
SEE LUNDEEN FOR HOMES.
5 rooms and den on West 41st st., all modern, $2700; want lot west of Main and south of 34th, up to $1600.
2-story 8-room modern house in Halldale, all modern, $5500; take a lot up to $1500.
6 rooms on W. 41st st., $3600; will take a lot in the Zobelein tract, part payment.
6 rooms on W. 47th, all modern, very large lot, $2100; will exchange for a house with 3 bedrooms or will take a lot up to $1200.
SEE LUNDEEN FOR HOMES.
(Close-in property.)
Main 4846; F7443. 702 S. Spring st. 7

FOR EXCHANGE—
$1500—Mortgage $300, 3 acres, Sawtelle, for cottage.
$2000—Mortgage $300, Hollywood, lot 72x135, for city.
$4000—160 acres land, improved, in this county, for city.
$5000—Clear, 2 acres fruit, buildings, North Pasadena, for cottage.
$4000—Mortgage $1200, 20 acres good land, 15 miles east, for cottage.
$5500—Clear, 1½ acres walnuts, 5-room house, Palms, for 7-room house.
$3000—Per acre, clear, beautiful 10 acres at Altadena, near car, for city.
$6000—Clear, 1½ acres oranges, good buildings, and only store in place, for city or ranch.
G. E. DELAVAN, 627 Bryson Bldg. A3536. 7

FOR EXCHANGE—
107
Fine modern 6-room cottage on corner lot; 75 feet frontage; in northeast section of city; price $4500, for orange or walnut grove.
108
44 acres in Hesperia; some improvements; plenty of water; price $1200, for house or lot, city.
109
10 acres near San Bernardino; plenty of water, price $3000, for lot, city.
See MR. PHILLIPS, with Golden State Realty Co., 610 S. Spring st. Both Phones Ex. 56. 8

FOR EXCHANGE—FOR CALIFORNIA.
320 acres, Ruchel County, Texas, 480 acres Harris County, Texas, (choice,) 160 acres Kearney County, Kansas, 320 acres Kimball County, Nebraska, 320 acres Kidder County, Dakota, all clear.
240 acres Tulare County, all or part for Southern California or auto.
Clear lot, Chicago, with paved streets and sewer, for California or auto, value $1000.
2 or 3 clear city lots for auto or Ontario property.
$6000, clear Santa property and $2000 or $3000 cash for fine city home.
GEO. W. CHANDLER, 217 Grant Bldg. 7

FOR EXCHANGE—
31 ACRES OF VERY BEST UNRESTRICTED INDUSTRIAL PROPERTY, WITH BEST TRACK FACILITIES, IN THE GROWING SOUTHEAST SECTION, FOR INCOME PROPERTY. A WONDERFUL CHANCE TO DOUBLE ON AN INVESTMENT OF SOMETHING OVER $100,000.
W. M. GARLAND & CO.,
10 324 HUNTINGTON BLDG.

FOR EXCHANGE — IF YOU WISH TO trade your city, country or eastern property list with
TRADERS' EXCHANGE
401 Merchants' Trust Bldg.
FOR EXCHANGE—WANT RANCHES.
$60,000—City improved, rent $400 monthly.
$40,000—City income, rent $280 monthly.
$30,000—City hotel, rent $200 monthly.
$30,000—Very close in; rent nominal.
$30,000—Riverside hotel, income $300.
$20,000—Flats, close in; rent $110 monthly.
TRADERS EXCHANGE,
7 401 Merchants Trust Bldg.

FOR EXCHANGE—6-ROOM MODERN COTtage, $4000, mtg. $800, for land in Perris Valley, Ventura county or San Fernando Valley.
7-room modern residence, 2-story barn; lot 83x250, in fruit; Hollywood way 5c fare; $7000, clear; want cottages, or cottage and good lot.
9-room modern residence, southwest, lot 50x155, $12,000, for orange or walnut grove.
Good chicken ranch, close in for cottage in city. G. E. DELAVAN, 627 Bryson Blk. A3536. 7

FOR EXCHANGE—
A fine business corner at PLAYA DEL REY; a double front lot and a fine large corner in OCEAN PARK. These are strictly first-class properties. Will trade for equities in lots or house and lot or for country property. Address X, box 172, TIMES OFFICE. 7

FOR EXCHANGE—I WANT TO EXCHANGE this week, $40,000 Chicago apartment building, mortgage $12,000; rent $3600, for ranch near here; owner now here; submit offer; also 10-acre grove near car line, fine house and barn, $20,000; mortgage $7500; want cash and cottage.
Also 10-acre ranch, near Garden Grove $4000; want cottage, Santa Ana car line in front of door; these must go quickly.
GEO. W. HAINES,
7 206 Frost Bldg.

FOR EXCHANGE — OR SALE, LARGE apartment house, leased for five years for $10,579 per year; five stories high; has 223 rooms, 71 bathrooms, steam heat, elevator service, in fact, every modern improvement; in excellent location, between 6th and 7th streets; two car lines; lease secured by mortgage on all the furniture; want $85,000 to $90,000 cash, balance, $95,000, in real estate. See owner, 612 H. W. HELLMAN BLDG.

FOR EXCHANGE—1280 ACRES, TULARE county, for city or suburban; will assume; value $32,000.
100 acres, San Dimas, orange or eucalyptus tree land, $25,000, for good city or eastern.
11½ acres on S. Main st.; 6-room house, barn, well and pumping plant; small orchard, shade trees; value $5000; mortgage $3000; want city; will assume.
BRADSHAW BROS., room 228, Bradbury Bldg. Both phones. 7

FOR EXCHANGE—A SNAP.
10 ACRES IN DOWNEY ONLY 1-4 MILE FROM STATION, FENCED, PLENTY OF WATER, ONLY $6000. WORTH $7000. WANT CITY PROPERTY. HERE IS YOUR OPPORTUNITY TO GET A GOOD 10-ACRE PARCEL OF LAND. SEE AUSLEN REALTY CO., 605 GRANT BLDG. MAIN 3704. A5124. 7

FOR EXCHANGE—FOR CITY PROPERTY or first-class eastern, a fine 30-acre ranch, located just south of Los Angeles city limits; fine soil, good 6-room house and large barn; plenty of water; close to street car line; price $600 per acre; worth $1000.
For Exchange—$15,000; fine close-in corner; a couple of blocks from First and Broadway; want flats or San Fernando Valley land.
BOWMAN REAL ESTATE CO., 602 Laughlin Bldg. 7

FOR EXCHANGE—TWO FINE BUSINESS LOTS ON VERMONT AVE., CLEAR; PRICE $1800 EACH; RIPE FOR IMPROVEMENTS. WILL TRADE ONE OR BOTH FOR GOOD RESIDENCE LOT IN THE WEST ADAMS HEIGHTS DISTRICT AND ASSUME DIFFERENCE. GET BUSY.
A. W. ROSS,
420-421 BRADBURY BLDG.
MEMBER L.A.R.B. 8

FOR EXCHANGE—
Have a fine large clear lot in swell neighborhood near Westlake; value $2500 to exchange for a bungalow, south or west.
CAL GRAYSON, with
F4287. Chas. F. Patterson & Co.,
Main 3060. 415 Union Trust Bldg. 7

FOR EXCHANGE— Real Estate.

FOR EXCHANGE—
INCOME PROPERTY.
Situated in large city in Middle West. Pays 6 per cent. net on cash valuation of $100,000. Owner prefers improved property, but would consider good vacant business property or nearby orange grove.
MEYER & JOHNSON,
332 SECURITY BLDG.,
5th and Spring sts.
F3577. Broadway 1323. 7

FOR EXCHANGE
Several very choice pieces of Business Property and close-in semi-business property, also fine business corner at cash value, and just as food as cash money can buy; will exchange for good orange grove, walnut ranch or general ranch worth from $15,000 up to $45,000.
DOLTON & AUSTIN,
Phone A1005, Bdway 4536, 216 Wilcox Bldg. 8

FOR EXCHANGE—OR SALE—ONE OF THE best cigar stands in the heart of the city. Also furniture of a 6-room house.

For Sale or Exchange—For city or suburban property, 20-room rooming house with massage and bath parlors in connection; center of city and a money maker. G. B. TARR, 307 Collins Bldg. Ex. 501. Briggs Co. 8

FOR EXCHANGE—
320 acres of alfalfa; 240 acres in finest kind of stand. Well, pump, 125 inches of water. All kinds of tools and farming implements, also horses, house and barn, 25 H.P. Fairbanks & Morse engine. Fine income producing property. Price $65,000. Want city or eastern property for part, part mortgage, part cash or will take good stocks for part. H. A. LANDWEHR, 306 Douglas Bldg.

FOR EXCHANGE—BEAUTIFUL HOME, Vermont ave., 2 blocks from Arthur Letts' mansion, 5 cent car fare, 10-room modern house, 1½ acres, 125 assorted full bearing fruit trees, 32 navel oranges, flowers, gravel walks, large barn, view of city and ocean. Must be seen to be appreciated; equity $9500; mortgage $4500 at 6 per cent. Want cottage or income city or beach for equity. JACK WORTHINGTON, 325 West 4th. 7

FOR EXCHANGE—
Have a brand new 6-room modern bungalow on an acre of ground, in Highland Park; value $6500. Will exchange for house within 20 minutes' ride to center of city.
CAL GRAYSON, with
F4287. Chas. F. Patterson & Co.,
Main 3060. 415 Union Trust Bldg. 7

FOR EXCHANGE—
SEE LUNDEEN FOR HOMES.
Money is tight, but we can always exchange your property, whether city or country. We have several parties waiting for ranches.
SEE LUNDEEN FOR HOMES.
(Close-in property.)
Main 4846; F7443. 702 S. Spring st. 7

FOR EXCHANGE—
THOS. C. BUNDY & CO.,
Successors to
BUNDY & SCHNEIDER.
Quick results on exchanges.
A4898; Main 4303. 430 S. Broadway. 10

FOR EXCHANGE—12-ROOM BEAUTIFUL residence, located in the choice residence district of Joliet, Ill., a city of about 60,000 inhabitants, connected with Chicago by street car lines.
This is fine. Photos at office.
Price $11,000; mortgage $2500. Want Southern California. BOWMAN REAL ESTATE CO., 602 Laughlin Bldg. 7

FOR EXCHANGE—
Have a fine modern 5-room cottage, located near Bimini Baths, value $3600; corner lot, 50x200. Take a clear lot as part payment, balance monthly.
CAL GRAYSON, with
F4287. Chas. F. Patterson & Co.,
Main 3060. 415 Union Trust Bldg. 7

FOR EXCHANGE—
$2500—5-room cottage in Redlands; large lot; rented $12 per month.
$1600—20 acres, Kern county, near Delano.
$1000—5 acres in Toluca; want vacant or improved property; will assume.
ILLO & M'KELLAR,
322 San Fernando Bldg.
Main 6907, F7040. 7

FOR EXCHANGE—
Looking for an exchange? Then list your property with us, on our new plan, and it will receive immediate and personal attention. Specialty made of city and country exchanges. See MR. PHILLIPS, with Golden State Realty Co., 610 S. Spring st., Los Angeles. 9

FOR EXCHANGE—
Have a good clear lot in the southwest; value $2500 and cash for a 2-story residence in S.W., up to $4500.
CAL GRAYSON, with
F4287. Chas. F. Patterson & Co.,
Main 3060. 415 Union Trust Bldg. 7

FOR EXCHANGE—
$2000 TO $10,000 WORTH OF FIRST-CLASS STOCKS FOR WEST OR SOUTHWEST RESIDENCE. THESE STOCKS ARE THE KIND YOU CAN BORROW MONEY ON.
DENNIS-GORDON COMPANY,
A5744, MAIN 3328. 226-228 BYRNE BLDG.

FOR EXCHANGE—BEAUTIFUL MODERN 8-room house on Van Ness ave.; hardwood floor and expensive fixtures throughout the house; price $7000; will take a good lot or cottage up to $3500.
BOWMAN REAL ESTATE CO., 602 Laughlin Bldg.

FOR EXCHANGE—
I own 120 acres, right in the town of Beatty, Nev., I want to get some cash on it; if you have anything you will trade that I can get some cash on, come and see me.
W. C. CARPENTER,
7 509 Lissner Bldg., 524 S. Spring st.

FOR EXCHANGE—EQUITY $3000. MARVIN Co. bungalow on San Francisco Bay, modern and up-to-date; leased for $32 per month net; boating etc., will consider Southern California (San Diego preferred,) land or lots; address OWNER, 408 Clayton st., San Francisco, Cal. 7

FOR EXCHANGE—OR SALE; RESIDENCE and livery barn with undertaking rooms in connection; in good town; 100 feet frontage on Main st., size of barn 48x100 feet, price $3000; a snap. For further particulars see CATE & HENDERSON, 205 Mercantile Place. A5152, Main 3460. 7

FOR EXCHANGE—
If you have an orange grove or walnut ranch that is too much for you to look after and would like to exchange for good close in Los Angeles city property, see us at once. DOLTON & AUSTIN, 216 Wilcox Bldg. Phones A1005; Broadway 4536. 8

FOR EXCHANGE—NICE HOUSE, HIGH elevation, large corner lot, fine view of ocean, at Santa Monica near Bristol Pier Cafe; price $5000; in exchange for good acreage in or near some suburban town, improved or unimproved. Owner, 3959 S. MAIN. Phones F7777 or B9142. 7

FOR EXCHANGE — ARE YOU GOING East? Exchange my 6-room residence on electric and steam railroad, near Indianapolis, Ind., for lands, business or clear lots. See photograph, ROOM 324, Laughlin Bldg. A2150.

FOR EXCHANGE—
I make a specialty of exchanging real estate, particularly California for eastern.
Member L. A. Realty Board. C. W. CONWAY, 304-5 Bradbury Bldg.

FOR EXCHANGE—WILL EXCHANGE OR sell immediately, 40-room hotel, now making a profit of $25 per day; best location; please do not answer this unless you mean business; low commission. Address for interview, Z, box 132, TIMES OFFICE. 8

FOR EXCHANGE—LEAHY & SON WILL exchange your property; large list; both city and country. 314-315 Severance Bldg.

FOR EXCHANGE—BEN WHITE WILL EXchange your property. 304 BRYSON BLDG., Second and Spring. Member L.A.R.B.

FOR EXCHANGE—SIMPSON & CARTER. EXCHANGES EXCLUSIVELY. 835 H. W. HELLMAN BLDG.

FOR EXCHANGE — COUNTRY PROPERTY; land in the Perris Valley for Imperial land. Address H. E. KIRK, Perris, Cal. 9

FOR EXCHANGE—QUICK TRADES. G. H. ANDERSON, 306 Bryson Bldg. A5022. 10

REAL ESTATE— Unclassified.

FOR SALE—$5 DOWN, $5 MONTHLY, GIVES you an interest in what is bound to become one of the largest propositions in the country; everything to gain, nothing to lose; should you at any time become dissatisfied we will lend you double the amount paid in, and apply same on purchase of real estate. Is that fair? Address C, box 123, TIMES OFFICE. 7

FOR SALE— Miscellaneous.

FOR SALE — BY BEST FURNITURE houses or at the factory. The best bed spring on the market. Guaranteed not to sag or hammock. Made by the COMFORT SPRING BED CO., 39th st. and Moneta ave. 9

FOR SALE—A FINE PIANO CASE, SOLID walnut; Newman Bros. organ; 7 octaves, in as good condition as from factory; a bargain for some one; easy payments. Address Z, box 124, TIMES OFFICE. 10

FOR SALE—A FINE MAHOGANY CONOVer piano; largest size; used only a short time; will sell at a bargain and transfer guarantee; easy payments to responsible parties. Address Z, box 123, TIMES OFFICE. 10

FOR SALE — OR RENT, HIGH GRADE electric belts and appliances. THE ELECTRIC APPLIANCE CO., 715 West Eighth St. 8

FOR SALE— Miscellaneous.

FOR SALE—WE HAVE 5000 TONS OF … and fittings, all sizes, all prices; … money. We can't afford a large … we can't deliver better pipe, at … and quicker delivery than any … State, we will fill your order … don't get satisfaction then see … WHITE MACHINERY CO., 9th and … st., San Francisco, Cal.

FOR SALE—LEAKING ROOFS made water, fire and acid proof, … asbestos roof paint. We will repair … better and cheaper than any … cern. Drop us a postal for estimate … & CO., 147 S. Broadway. Offices …

FOR SALE—OUR $10 TRUNKS … week; also $5 suitcases … TRUNK FACTORIES, 3 stores … Spring, 423 S. Broadway.

FOR SALE—STANDARD MAKE … any upright piano, fully guaranteed … months old, will sacrifice for … 14TH ST.

FOR SALE—OR EXCHANGE … launch, large cabin, toilet … cruise. $1000. Particulars 636 WEST …

FOR SALE—BRAND NEW L. C. … typewriter and new, desk and chair … cost $140; no use for it; price … Call THROOP, 408 W. Seventh st.

FOR SALE — GRANDFATHER CLOCK … over 150 years; brass works … brass face; fine condition; the only … existence. MARSTON, 342½ W. …

FOR SALE—3 REDWOOD TANKS … 25,000; cheap; must be moved … 120 N. Main, upstairs.

FOR SALE—2 FIRST-CLASS TICKETS … Tucson, Ariz., cheap; lady and … ply 230 S. MAIN. A5699.

FOR SALE—A ROLL-TOP DESK … from 4 to 6 p.m., 455 S. BROADWAY …

FOR SALE—SMITH NO. 2, ALMOST … cheap for cash. Phone Main … STON HOUSE, 337 Winston st.

FOR SALE — FULL LINE FIRST-CLASS trunks; selling out at half price … 311 TEMPLE ST. Phone Broadway …

FOR SALE—1 SET OF WOOD CARVING tools in good condition. Inquire … SICHEL ST.

FOR SALE—NO. 4 LOS ANGELES … nace, with piping, $75. F. P. … TON, El Monte, Cal.

FOR SALE—ROOFING PAPER, HALF … ular price, be convinced. Griffith …

FOR SALE — FIRE-PROOF SAFE, A … gain. Call at 409 E. SECOND ST.

FOR SALE — A SECOND-HAND SAFE … bargain. ANDERSON, 312 N. Main.

FOR SALE— Furniture.

FOR SALE—
CLOSING OUT SALE.
NEW FURNITURE AT COST.
Lots of new iron beds at cost, … to …
Nice clean hardwood springs, $1 to …
Good thick mattress, …
All steel springs, $1.75 to $2.75.
Oak and maple dressers, $8 to …
Odd dressers and commodes, …
Curtain folding beds, good and clean …
Mantel folding beds, folding twins, …
STOVES AND RANGES
2-burner gasoline stoves, $1.25.
3-burner gasoline stoves, $1.75.
2-burner gas plate stoves, $1.75.
3-burner gas plate stoves, $2.25.
New Process and Quick Meal stoves, … to $15.
Steel ranges with water coil, $22.
We connect and guarantee our ranges.
GAS RANGES—ALL KINDS.
Good gas ranges, connected, $7 and up.
Air-tight heaters, gas heaters, Franklin …
Oak heating stoves, oil stoves.
PERFECTION OIL HEATERS
We have many chairs and rockers at … than wholesale prices. Lounges and divans …
Kitchen chairs, 100 of them, 35c.
Dining chairs, 75c.
Rockers, $1.25.
Settees, $2.75.
DESKS AND OFFICE FIXTURES
50-inch roll-top desk, $20.
55-inch roll-top desk, $25.
60-inch roll-top desk, $27.50.
55-inch roll-top typewriter desk, …
Flat-top desks from $8 to $20.
Rotary chairs from $3 to $12.
All new desks at cost.
Rugs, carpets, linoleum, counters, shelving, office partitions, large refrigerators, … cost to close out.
SKEELS BROS., …

FOR SALE—1 45-FT. RESTAURANT COUNTER, L-shape, only $15; could not buy lumber for that; 24 stools for same, … worth $2.50 each; a $100 7-ft. French … only $35; nearly new Brussels rug … 9x12 ft.; nearly new rug; rugs … hundreds of iron beds, from … new springs and mattresses … each; hundreds of dressers, from … commodes to match, $2 to $6; a … combination desk, only $15, worth … 25 volumes of Encyclopedia Brittanica … $10; one more steel range left, only … $60 new; a nearly new Jewel … range, only $12.50; connected and guaranteed … Don't buy a thing until you see our … nearly new goods at about half the … new. And, remember, your credit is … JAMES COLGAN & CO., 711 to 713 S. … Home F2954, Main 2053.

FOR SALE — CLOSING OUT … stock to reorganize; big discount … Forcing out stock at deep-cut prices … gate this sale.
$1.10 chair, 81c; $2.50 arm rockers, … center table, $2.65; $10 Morris chair … $11.50 oak extension table, $7.65; … desk, $6.75; $12.50 oak chiffonier, … dresser, $13.15; $14 velour couch, … china closet, $14.65; $21 flat-top desk … $24.50 leather couch, $17.10; $27.50 parlor … $22.65; $27.50 sideboard, $22.65; $42.50 … $21.65; $24.50 folding bed, $17.30; … suite, $24.75.
J. M. OVERELL, 709 S. Main …

FOR SALE—
REMOVAL SALE.
Hundreds of people are taking advantage … our big sacrifice sale of furniture … ticle must go; no matter what you … the furniture line, see us before … largest stock of new and second-hand … in the West; every article … plain figures; free city delivery … to nearly all Southern California …
COLYEAR'S
322-324 S. Main …

FOR SALE—
DESKS FOR LESS.
DESKS FOR LESS.
Office furniture is our specialty. … before seeing our stock. L. A. DESK EXCHANGE, 105 N. B'way, opposite …

FOR SALE—FURNITURE, BODY … sels rug, 10x12; hall runner, oriental … genuine Navajo rug, Seraphic … in perfect condition; prices … quick sale. 1623 S. UNION AVE.

FOR SALE — LARGE ASSORTMENT … new and second-hand goods … JAMES COLGAN & CO., 711-713 …

FOR SALE — FURNITURE OF … sunny flat, 412 California st., … new; bargain. Call forenoons, between … 12, or by appointment. A5…

FOR SALE—YOUR OWN PRICE … of beautiful furniture in a … furniture cost $450; make offer. … S. Olive st.

FOR SALE—5 ROOMS, NEW … for $225. 2 rooms rented … $25. 518 WEST 8TH ST.

FOR SALE—PARLOR SET AND … stove. Inquire 1229 S. GRAND …

FOR SALE—BEST SARAK … worth $1600; will sell at your … small rugs. 544 E. PICO.

FOR SALE—11 ROOMS OF FURNITURE, very cheap, if sold this week … CENTRAL AVE. Phone F76…

FOR SALE—FURNITURE OF 8-ROOM … cheap rent; must be sold … GRAND.

FOR SALE — FURNITURE, … New stock; lowest cash prices … AUCHMOODY, 119 and 121 E. …

FOR SALE—GAS RANGES, FOLDING … rugs and furniture cheap.

FOR SALE—MATTRESSES AND … Our own make; bargains … es, also iron beds. 708 W. SEVENTH …

FOR SALE—5-ROOM FURNISHED … $80; rent $19. 1160 E. 13TH ST. … 3813.

FOR SALE—FURNITURE IN … price $300; rent $19. 1114 S. OLIVE …

FOR SALE—STOVE, BEDROOM SET … nice large book case. …

FOR SALE—A GOOD ROLL-TOP … 607 H. W. HELLMAN BLDG.

FOR SALE — FURNITURE … flat, cheap. Inquire 943½ GRAND AVE …

BUSINESS CHANCES— Miscellaneous.

TO LET—AN ELEGANT 10-ROOM … sient house. Call at 316½ S. …

FOR SALE—CHEAP; 2-CHAIR … shop, doing $150 month business … HILL ST.

FOR SALE—ONE OF THE BEST … stables in city. For particulars … RR, box 133, TIMES OFFICE.

FOR SALE — WILL SELL … rental business in Long Beach … Address 34 LINDEN AVE., Long Beach …

FOR SALE—GROCERY STORE … rent, no agents. $100 takes … TRAL AVE.

FOR SALE—BAKERY. GOOD … well located at right price. Address … 71, TIMES OFFICE.

WANTED—MAN OR WOMAN … to investigate our proposition … SON BLDG., 2 to 4 p.m. …

FOR SALE—MOVING PICTURE … good lease. Inquire 307 S. … states.

FOR SALE—
Miscellaneous.

FOR SALE—WE HAVE 5000 TONS OF PIPE and fittings, all sizes, all prices; ads our money. We can't afford a large one, but if we can't deliver better pipe, at less money, and quicker delivery than any one in the State, we will fill your order gratis. If you don't get satisfaction then see us. H. L. WHITE MACHINERY CO., 9th and Bryant st., San Francisco, Cal.

FOR SALE—LEAKING ROOFS made water, fire and acid proof, with our asbestos roof paint. We will repair your roof better and cheaper than any other concern. Drop us a postal for estimate. SMITH & CO., 142 S. Broadway. Offices 135-137.

FOR SALE—OUR $10 TRUNKS, $8.50 THIS week; also $5 suitcases, $4. CAROL'S TRUNK FACTORIES, 3 stores, 349, 311 S. Spring, 435 S. Broadway.

FOR SALE—STANDARD MAKE MAHOGANY upright piano, fully guaranteed, 8 months old, will sacrifice for $190. 633 W. 16TH ST.

FOR SALE—OR EXCHANGE, SEA-GOING launch, large cabin, toilet. All ready for cruise. $1000. Particulars 636 WEST SIXTH.

FOR SALE—BRAND NEW L. C. SMITH typewriter and new, desk and chair outfit; cost $140; no use for it; price $100, complete. Call THROOP, 406 W. Seventh st.

FOR SALE — GRANDFATHER CLOCK, over 150 years; brass works, ornamental brass face; fine condition; the only kind in existence. MARSTON, 248½ W. 13th st. 7

FOR SALE—3 REDWOOD TANKS, 1000 TO 25,000; cheap; must be moved. DEMMITT, 120 N. Main, upstairs. 7

FOR SALE—2 FIRST-CLASS TICKETS TO Tucson, Ariz., cheap; lady and gent. Apply 250 S. MAIN. A5689. 7

FOR SALE—A ROLL-TOP DESK; CALL from 4 to 6 p.m., 455 S. BROADWAY, room 33. 7

FOR SALE—SMITH NO. 2, ALMOST NEW, cheap for cash. Phone Main 4528. WINSTON HOUSE, 337 Winston st. 10

FOR SALE — FULL LINE FIRST-CLASS trunks; selling out at half price, $4 and up. 311 TEMPLE ST. Phone Broadway 2560. 8

FOR SALE—1 SET OF WOOD CARVER'S tools in good condition. Inquire 2930 N. SICHEL ST.

FOR SALE—NO. 6 LOS ANGELES FURnace, with piping, $75. F. P. SAPPINGTON, El Monte, Cal. 11

FOR SALE—ROOFING PAPER, HALF REGular price, be convinced. Griffith, cor. 20th.

FOR SALE — FIRE-PROOF SAFE; A BARgain. Call at 409 E. SECOND ST.

FOR SALE — A SECOND-HAND SAFE; A bargain. ANDERSON, 212 N. Main.

FOR SALE—
Furniture.

FOR SALE—
CLOSING OUT SALE.
NEW FURNITURE AT COST.
Lots of new iron beds at cost, $5 to $8.
Nice clean hardwood springs, $1 to $1.25.
Good thick mattress, $1.35.
All steel springs, $1.75 to $2.75.
Oak and maple dressers, $8 to $25.
Odd dressers and commodes, $1.25.
Curtain folding beds, good and clean, $1.50.
Mantel folding beds, folding twice, oak, $5.
STOVES AND RANGES.
2-burner gasoline stoves, $1.25.
3-burner gasoline stoves, $1.75.
2-burner gas plate stoves, $1.75.
3-burner gas plate stoves, $2.25.
New Process and Quick Meal stoves, $7.50 to $15.
Steel ranges with water coil, $22.
We connect and guarantee our ranges.
GAS RANGES—ALL KINDS.
Good gas ranges, connected, $7 and up.
Air-tight heaters, gas heaters, Franklin and Oak heating stoves, oil stoves.
PERFECTION OIL HEATERS.
We have many chairs and rockers at less than wholesale prices. Lounges and divans.
Kitchen chairs, 100 of them, 50c.
Dining chairs, 75c.
Rockers, $1.35.
Settees, $2.75.
DESKS AND OFFICE FIXTURES.
50-inch roll-top desk, $30.
55-inch roll-top desk, $25.
60-inch roll-top desk, $27.50
55-inch roll-top typewriter desk, $35.
Flat-top desks from $8 to $30.
Rotary chairs from $8 to $12
All new desks at cost
Rugs, carpets, linoleum, counters, shelving, office partitions, large refrigerators, all at cost to close out.
SKEELS BROS., 907 S. Main.

FOR SALE—1 45-FT. RESTAURANT COUNter, L-shape, only $15; could not buy the lumber for that; 24 stools for same, $1.25 each, worth $2.50 each; a $100 7-ft. French range, only $35; nearly new Brussels rugs, only $22, 9x12 ft.; nearly new rug; rugs, 9x12, only $7; hundreds of iron beds, from $1.50 to $9; nearly new springs and mattresses to fit, only $1.50 each; hundreds of dressers, from $5 to $13.50; commodes to match, $2 to $6; a nearly new combination desk, only $15, worth $40 new; 25 volumes of Encyclopedia Brittanica, only $25; one more steel range left, only $27.50, cost $60 new; a nearly new Jewel 4-burner gas range, only $12.50; connected and guaranteed. Don't buy a thing until you see our stock of nearly new goods at about half the price of new. And, remember, your credit is good. JAMES COLGAN & CO., 711 to 715 S. Spring. Home F3366, Main 3058.

FOR SALE — CLOSING OUT PRESENT stock to reorganize; big discount for cash. Forcing out stock at deep-cut prices. Investigate this sale.
$1.10 chair, 81c; $2.50 arm rockers, $1.65; $9 center table, $2.05; $10 Morris chair, $6.95; $11.50 oak extension table, $7.65; $9 ladies' desk, $6.75; $12.50 oak chiffonier, $9.45; $16 oak dresser, $12.15; $14 velour couch, $9.90; $24 china closet, $16.65; $21 flat-top desk, $15.00; $24.50 leather couch, $17.10; $27.50 parlor suite, $22.05; $27.50 sideboard, $22.05; $42.50 steel range, $31.05; $24.50 folding bed, $17.10; $35 bedroom suite, $24.75.
J. M. OVERELL, 700 S. Main st.

FOR SALE—
REMOVAL SALE.
Hundreds of people are taking advantage of our big sacrifice sale of furniture; every article must go; no matter what you want in the furniture line, see us before you buy; largest stock of new and second-hand furniture in the West; every article marked in plain figures; free city delivery; freight paid to nearly all Southern California points.
COLYEAR'S, 322-324 S. Main st. 8

FOR SALE—
DESKS FOR LESS.
DESKS FOR LESS.
Office furniture is our specialty. Don't buy before seeing our stock. L. A. DESK EXCHANGE, 105 N. B'way, opposite The Times.

FOR SALE—FURNITURE, BODY BRUSsels rug, 10x12; hall runner, oriental design; genuine Navajo rug, Seraphic couch cover; all in perfect condition; prices that will force quick sale. 1623 S. UNION AVE.

FOR SALE — LARGE ASSORTMENT OF new and second-hand goods; lowest prices. JAMES COLGAN & CO., 713-715 S. Spring st.

FOR SALE — FURNITURE OF 4-ROOM sunny flat, 412 California st., cheap; almost new; bargain. Call forenoons, between 9 and 12, or by appointment. A9675.

FOR SALE—YOUR OWN PRICE, 6 ROOMS of beautiful furniture in a modern cottage; furniture cost $450; make offer. OWNER, 8 S. Olive st.

FOR SALE—5 ROOMS, NEW FURNITURE, for $225. 2 rooms rented pays rent. Rent $25. 516 WEST 8TH ST.

FOR SALE—PARLOR SET AND GAS stove. Inquire 1228 S. GRAND, mornings.

FOR SALE—BEST SARAK RUG, 10x14, worth $1000; will sell at your price; also 2 small rugs. 844 E. PICO.

FOR SALE—18 ROOMS OF FURNITURE, very cheap, if sold this week. Call at 510 CENTRAL AVE. Phone F7580, A5698.

FOR SALE—FURNITURE OF 6-ROOM FLAT; cheap rent; must be sold; cheap. 727 S. GRAND.

FOR SALE — FURNITURE, FURNITURE. New stock; lowest cash prices. WHITE & AUCHMOODY, 119 and 121 E. Sixth st.

FOR SALE—GAS RANGES, FOLDING BEDS, rugs and furniture cheap. 727 S. GRAND.

FOR SALE—MATTRESSES AND COUCHES. Our own make; bargains in wardrobe-couches, also iron beds. 709 W. SEVENTH ST.

FOR SALE—5-ROOM FURNISHED FLAT, $85; rent $19. 1100 E. 12TH ST. Broadway 3813.

FOR SALE—FURNITURE IN COTTAGE; price $300; rent $18. 1214 S. OLIVE.

FOR SALE—STOVE, BEDROOM SET AND nice large book case. 1915 STAUNTON.

FOR SALE—A GOOD ROLL-TOP DESK. 402 H. W. HELLMAN BLDG.

FOR SALE — FURNITURE FIVE-ROOM flat, cheap. Inquire 841½ GRAND AVE.

BUSINESS CHANCES—
Miscellaneous.

TO LET—AN ELEGANT 14-ROOM TRANsient house. Call at 218½ S. SAN PEDRO.

FOR SALE—CHEAP; 2-CHAIR BARBER shop, doing $180 month business. [..] HILL ST.

FOR SALE—ONE OF THE BEST LIVERY stables in city. For particulars, address RR. box 133, TIMES OFFICE.

FOR SALE — WILL SELL THE BEST rental business in Long Beach at a bargain. Address 84 LINDEN AVE., Long Beach.

FOR SALE—GROCERY STORE; [..] rent, no agents. $100 takes it. [..] CENTRAL AVE.

FOR SALE—BAKERY, GOOD BUSINESS; well located at right price. Address Y, box 71, TIMES OFFICE.

WANTED—MAN OR WOMAN WITH [..] to investigate our proposition. Call [..] SON BLDG., 2 to 4 p.m., daily.

FOR SALE—MOVING PICTURE [..] good lease. Inquire 307 S. FIGUEROA, upstairs.

Classified Liners.

BUSINESS CHANCES—
Miscellaneous.

TELEPHONE MAIN 265. F6651.

LEAHY & SON,
Leading Agents.

Rooms 314-315, Severance Bldg.,
Sixth and Main sts.

SNAPS.

Wanted—Man to take agency for State of California for a new patented burglar alarm; must have some cash to buy alarms.

——WANTED——
We are having so many calls for cigar stands we cannot supply the demand. List your stand with us immediately if it is for sale. We have three good customers waiting for us to find them book and stationery stands. Have you such a business, and do you want to sell? List it with us today.
[..]—Delicatessen and cigar stand; good location.
[..]—Bakery; $15 a day business; everything [..] for delicatessen.
[..]—Wagon repairing shop; rent $12.50; 2 years' lease.
[..]—Barber shop, 4 chairs, rent $50; 2 years' lease.

These are only a few of our bargains. We have many more.

A fine grocery in best part of the city; doing a business of $60 per day; feed and fuel business in connection; 2 horses and good wagon; a bargain to a quick cash buyer; $1750; or will invoice.

An excellent little 10-room rooming-house in the southwest; clearing $50; cheap rent, with lease; owner will sell for the low price of $800. See LEAHY & SON.

$[..] will take one of the best money-making [businesses] in the city; doing a $60 a day business, with immense future; rent $35, with 5 years' lease; will sell building also.

For sale or exchange—Equity of $350 in business lot at The Palms; valued at $1200; balance being paid in small payments; owner will exchange for a clear lot in or near Los Angeles; might take something else of equal value. LEAHY & SON.

Grocery and provision store located in suburban town; sales average $150 a day; sell [large] quantities to orange packers and fruit growers; has been established long time. [A bargain] of a lifetime to step into [an] established business with no bonus to pay.

One of Los Angeles' finest billiard parlors, with large stock of cigars and tobaccos; profits last year were $6000, and business increasing all the time; owner refused $20,000 in cash [some] time ago, but now that he is compelled to [leave], owing to death in family, will sacrifice for $10,000.

Rooming and apartment-house, centrally located; cheap rent and good lease; clears $100 a month; all rooms filled. There are 20 rooms which can be used in 2-room suites. Party has to go East and will sell at a sacrifice; $3000.

A large department store in one of the best towns in California is to go at a sacrifice because of the death of the head of the firm. This business has been conducted continuously and successfully for over 50 years and has made a fortune for its owner. The stock will invoice about $65,000, and will be sold at 75c on the dollar.

For sale—In the best town in Southern California, close to Los Angeles, a fine furniture store, located in the best part of town; stock [..] and will invoice $5500; outstanding accounts on the installment plan, $4500; good lease; low rent; big money for purchaser. For particulars, see LEAHY & SON.

A grocery and confectionery, located in [the best] part of city; doing good business of $[..] a week; rent only $35; 3 living-rooms upstairs; nice soda fountain; good cream business; horse and new wagon; owner in other business and must leave town. See LEAHY & SON, sole agents.

An up-to-date and well-established millinery store, doing an average business of $625 a month; open for closest investigation; about [..]; owner has good reasons for selling; rent [..]. This is a rare bargain. See LEAHY & SON, sole agents.

A fine grocery on S. Main st.; doing a big business; will sell at invoice price; receipts from $60 to $75 a day; horse, wagon and harness, in good condition; price $2500. LEAHY & SON, sole agents.

We have a fine-paying restaurant in one of the best towns outside of Los Angeles; run economically; daily sales average $90; clears more than $300 a month in profit; low rent; good lease; price $1100; for interest, see LEAHY & SON.

Feed and livery stable in southwest; 79 [head]; 40 boarders; 15 horses, carriages, [buggies], cabs; in fact, everything necessary to carry on livery business; clears about $[..] a month; owner sick and will sell for [..]. LEAHY & SON, sole agents.

[..] 40-acre dairy ranch with 40 fine cows, one Jersey bull, about 20 tons [hay] and wagons and all other utensils [necessary] to carry on the dairy business; this [..] $3500. LEAHY & SON.

Special attention given to exchanges. See RICHARDSON, with LEAHY & SON.

After trying other agents without success, consult LEAHY & SON, Sixth and Main sts. 7

AN EXCELLENT CHANCE FOR [a reli]able man that is good, courteous [to] buy for $1250, half interest in one [of the] established business firm in center [of city], near here; handling, selling, exchanging all kinds high-class properties; [houses], flats, offices, orange, lemon, [olive] groves, hotels, restaurant, stores, factories and fire insurance business; [if you have] the cash and want to buy in business, get particulars. See PHOENIX, 204 Grant Bldg. 8

[FOR SALE] — FINE CIGAR STAND ON [..], centrally located; doing nice business; owner is unable to attend to [..] sacrifice, $550; you must come early. [..] CLARK, 218 S. Broadway, room 201.

[..] A fine business, close in, centrally [located]; fixtures alone costing $2000; this business [is] clearing $150 to $200 per month; dissolution of partners reason of sacrifice; [..] for days only $1500; worth $2500. See [..] S. Broadway, room 201. 7

[..] MANUFACTURING GOODS [that have] met with wonderful sale in Los [Angeles; want] local manager for San Francisco, Oakland, Seattle, Portland, Tacoma and [..] as well as the smaller towns; each [must] have from $500 to $3000 to [handle] merchandise, handle his own money; [an] opportunity to engage in a permanent and very profitable business; we cater [to] investigation before investment. J. [..] CO., 205 and 206 Fay Bldg. 7

[FOR S]ALE — A HALF INTEREST IN A [..] for a few hundred dollars; a payment, and the balance can be paid out [of the] business; no money required until satisfactory; it will clear $25 per day; [no] amount of experience required; you [must be] honest, as you have to help manage [..]. If you are looking for a business, don't overlook this. ROOM 8, 316 [..] 7

[WE] GIVE EXCLUSIVE CONTROL OF territory for sale of aluminum cooking [utensils] with privilege of employing sub[agents] to a man of A1 reputation and reference; must have good capacity and experience; one who has been successful and economical enough to have accumulated $100 to [..] need not fear a failure. PITTSBURGH [ALUMINUM] CO., Los Angeles, Cal. 7

[FOR S]ALE—
MORTGAGE.
[..] mortgage security $11,300; Los Angeles; 7 per cent.; due 2 years; will take [..] of deposit or saving bank account [..].
CITIZENS' REALTY CO.,
15 S. Raymond ave.,
[Phone] 431. Pasadena, Cal.

[7 PER] CENT. GUARANTEED. 7 PER CENT.
[The pref]erred stock of the California Coast [Lemon] Company carries the above provision—[this stock] is a lien on all the property of [the company], consisting of the largest lemon [grove in] the world—1000 acres. For further [particulars] call on or address the company at [300-301] I. W. HELLMAN BLDG.

[..] BARGAINS WHERE YOU CAN [..] interest, (several;) half store, $3600; [..] $13,500; half big restaurant, [..] half, $4000; half grocery and [..] $2250; another half, $625; half hotel, half renting general brokerage and [..] business, $2500; and many other [..] openings; reference required. See [PHOENIX,] 202 and 204 Grant Bldg. 10

[SPLEN]DID OPPORTUNITY TO THE [right man.] If you have from $2500 to $5000 [we can] give you a position and $125 a month [in a] high-class local industry. Owner wants [to sell] minority interest in order to [put] money into the business and will [give the right] man a splendid opportunity. [Address ..] box 133, TIMES OFFICE. 10

[..] HIGH-CLASS, MERITORIOUS [..] and manufacturing business only. [If you are] seeking a business of this sort we [..] if you want to sell your business [..] quickly and it has merit, we can [..] have clients with the cash looking [..] FOSTER-CAMPBELL LAND [CO., ..] Fay Bldg.

[..] BY OWNER, CONFECTION[ery, ..] location; nice business; fine [..] and fixtures, with factory; [..] the block with lease; price [..] with terms; might con[sider ..] in southwest of city. Address [..] TIMES OFFICE.

[..] ESTABLISHED BOTTLING [..] automatic carbonator, crown system, [..] extracts, double-deck wagon, [..] equipment; doing cash business [..] interest; owner going to Flor[ida ..] S. OLIVE ST.

[..] LUNCH COUNTER, GOOD [..] at 1239 E. SEVENTH ST.

[..] OF THE BEST TIMES [routes in] the city. $2500 cash required. Apply [..] DENNIS, Supt. of Circulation.

[..] SECOND-HAND STORE, ONLY [..] of 2000 inhabitants; stock $600. [..]VILLE, CAL.

[..] CIGAR AND VARIETY [..] interest $600; just off Broadway. [..] PHOENIX, 202 Grant Bldg. 31

BUSINESS CHANCES—
Miscellaneous.

JONES & RYDER LAND CO.,
218 W. THIRD ST.

We have had listed with us a thoroughly clear and reliable business which we have investigated and most earnestly recommend. The amount of the investment would vary from $1000 to $6000. This is an unprecendented opportunity for a man with business competency, and will easily pay from $200 to $600 monthly. Furthermore this will stand the most rigid and exhaustive investigation. The firm is absolutely responsible and has been established for years. This is a legitimate and straightforward proposition for a good business man. If you are at all interested in becoming connected with a reliable and highly-rated concern for a small investment with services, this cannot help but interest you. No. 104.

Confectionery store in the best town connected to Los Angeles by trolley. It will actually clear $150 per month and the investment required is only $1400. It is by far the best locality in town, and has all the trade; also the lease is very valuable, but no bonus is charged. There is every convenience to make candy and ice cream, and the clientage is first class. No. 70.

Hardware store; half interest for sale at invoice; about $4000; not only will this money go back into the business, but the owner placed a secured guarantee upon the investment, which makes it absolutely safe. This is rare opportunity and only through unusual circumstances could it be bought at all. No. 83.

Wanted—A good business man with $5000 to invest, by one of Los Angeles' largest wholesale houses; the closest investigation is courted. In order to insure utmost confidence the corporation will underwrite the $5000 invested and guarantee 12 per cent., providing man can furnish satisfactory references a position will go with investment. No. 47.

Groceries, dry goods and hardware. This is an excellent little business in a good location. The sales average $50 daily and the expenses are low, making profits unusually good. There are other attractive features about this this which we will explain on request. No. 103.

We handle practically every first-class opportunity on the market. Our exclusive agencies alone cover a large number of good high-grade investments. It will pay you to se us before purchasing.

JONES & RYDER LAND CO.,
218 W. THIRD ST. 7

FOR SALE—GROCERY STORES.
$850—South Main, rent $25; five rooms.
$400—Delicacy and grocery, price $400; worth $800.
$800—Grocery and home bakery, clearing $40 weekly.
$350—Fine corner, 3 living-rooms, rent $15.
$2600—Grocery, meats and bakery, separately or together.
$1500—Best corner grocery in the city for price.
We have a very large list for sale and exchange. Try us first, others afterwards.
Z. T. GEORGE REALTY & BROKERAGE CO., 215 Mercantile Place. 7

BAKERY, CONFECTIONERY AND ICE cream parlor in town 15 miles from Los Angeles, doing $65 a day business; 2 horses and wagon; fine oven and fixtures; lease.

Corner grocery, rent $25, lease; 2 horses, 4 wagons, daily sales $75; fixtures $1600; stock at invoice, part cash.

TETLOW & CO., 217-18 Mason Operahouse. 7

WANTED—ANYONE HAVING A BUSINESS room to let in good location for a poolroom and barber shop, either in or outside of city, or would consider a partnership proposition with party who owns room in right location, or will sell my entire outfit of 4 tables and two barber chairs, or cut it any way to suit purchaser. Call or address Poolroom, 710 EAST 9TH ST., city. 10

GOOD JOB PRINTING PLANT, LOCATED in heart of city, with cheap rent and fine established business; material of latest design and in good condition; a business that will make you money from time you take charge; no encumbrance on plant, and $1250 cash buys it. Address Y, box 117, TIMES OFFICE. 7

MAN OR WOMAN WITH A FEW THOUSand dollars to furnish a modern apartment house of 40 rooms on corner. It will be worth your while to investigate, that is, if you contemplate a line of business where you live rent free and make a living on a small investment. Address Z, box 108, TIMES OFFICE.

DRUG STORE.
For sale in Los Angeles, sounth side, low rent, first-class up-to-date store, paying established cash business, bear close investigation, price $2500; part cash. For full particulars call at 1835 E. FIRST ST. 7

RESTAURANT MEN, ATTENTION — OWing to other business, I am compelled to sell my half interest; a centrally located cafe, 3 years' lease, liquor license; profitable patronage; price $1250, terms, or real estate. Phone D1613, or address Y, box 57, TIMES OFFICE.

FOR SALE—MONEY MAKING LUNCH room, tables, counter, complete, established business. Prospective buyers allowed full investigation. Rent $20, lease. Grand chance for man and wife, clear $100 monthly. Have other business. No agents. OLIVE LUNCH ROOM, 1003½ East 7th. $360. 7

$35,000—"EXCEPTIONAL." ONE OF THE most profitable enterprises in Southern California; a steam laundry, in flourishing condition, now paying 20 per cent. on investment; reason for selling other business demands my attention; would consider $10,000 cash, balance in clear real estate. Address V, box 78, TIMES OFFICE. 7

TERRITORY FOR SALE—A FEW COUNties still remaining; best and easiest seller on Coast; a sure money maker; why draw money from your bank when you can make more money in a week than your bank will allow you to draw? O. A. COX, 313 W. Second st., 9 a.m. to 3 p.m. 7

DO YOU WANT TO JOIN A PARTY OF investors in a grand good proposition, 100 per cent. profit guaranteed in less than six months, or money refunded. Safe, solid security for your money. Amounts of $500 to $5000 accepted. Address X, box 23, TIMES OFFICE. 9

ABBOTT MANUFACTURING COMPANY want men with business ability and capital for Los Angeles, San Bernardino, Santa Barbara and Ventura counties; no competition; good profits. For particulars call on our representative. 5134 PASADENA AVE., Apartment 5. 10

WANTED—PARTNER WITH $12,800 CASH to buy a ½ interest in acreage.
Can be resold in smaller pieces
For double the cost of land.
Can use clearing-house certificates or
Savings accounts subject to 60-day notice.
7 510 MERCHANTS' TRUST BLDG.

FOR SALE—
DRUG STORE; 10 miles from Los Angeles in prosperous country town; only store within 8 miles; old-established business; good reasons for selling. For particulars call on
ROSS M. RUSSELL,
A5744. 226 Byrne Bldg. 8

WANTED—A YOUNG PRINTER WHO CAN invest $400 in starting a new job shop in a growing town where work will average $350 per month and more. The right kind of man will find this a good chance. Address BOX "S," Corona, Cal. 13

HALF CAFE-RESTAURANT, ONE GRANDest fitted, old-established stands in best part Los Angeles; long lease; low rent; always paying big, sell half interest $1850 cash, or exchange for real estate; rare bargain. See PHOENIX, 202 Grant Bldg.

FOR SALE—½ INTEREST IN GROCERY and restaurant business, established 15 years, in live mining town; 200 miles from Los Angeles; doing $3500 to $5000 monthly; a money maker; no invalids need apply. Address Z, box 101, TIMES OFFICE. 8

FOR SALE—FINE CLEAN STOCK GROCERies at invoice, close in corner location; about $1700; average business $40 per day; no soliciting; lease 3 years; strictest investigation courted; splendid buy; no agents. LEWIS, 307 W. 16th st. Phone Main 7781 8

FOR SALE—SMALL STORE, CONFECTIONery, ice cream, cigars, stationery, with living-room, near Westlake school; cheap for cash. Address 602 ALVARADO ST., corner Sixth. 7

WANTED—A LOAN OF $50,000 TO $55,000 on close-in improved property, rented for $10,579 year. Will pay high rate of interest and extra bonus. Value of property $140,000. See owner, 612 H. W. HELLMAN BLDG.

WOULD LIKE TO SELL ALL OR HALF interest in good business; reason for selling, lack of means to put it on paying basis; $4000 stock now on hand; would like working partner. Address Y, box 17, TIMES OFFICE. 8

YOU CAN INVEST $1000 TO $3600 WHERE It will be secured and double in one year. Investigate this. It is a business proposition. Address Y, box 60, TIMES OFFICE. 10

BARBER SHOP, MUST BE SOLD AT ONCE; established 3 years, 15 cent shaving; will sell at cost. Sickness. Opposite PICO HGTS. POSTOFFICE. 10

FOR SALE—AT A BIG SACRIFICE; RESTaurant making money; man and wife can clear $150 per month here. Apply at 751 CENTRAL AVE. 10

FOR SALE—ELEGANT STOCK OF MEDIUM price furniture; location one of the best; lease 6 years if wanted, worth more than the stock; price, cost of goods. 510 S. MAIN. 10

$500 TAKES THIS: ICE CREAM, CANDY and cigar business; splendid corner; close in; cheap rent; lease; no agents. 601 W. SIXTH ST. 7

GROCERY FIXTURES FOR SALE CHEAP at SECOND AND HILL. Phone E2602. 8

BUSINESS CHANCES—
Miscellaneous.

FOR SALE—ONE OF THE BEST LITTLE grocery stands in this city; stock $650; fixtures, $100; furniture, $50; receipts, $25; no credit; no soliciting; rent $19; lease; this is a snap; owner is getting old and has bought small ranch in the country. Call up EAST 394. 8

COMMISSION BUSINESS, ESTABLISHED several years, clearing over $1000 per month; large stock of cold storage products; complete outfit for big business; so arranged, no rent, offered on account of death; money required, $20,000. WHIPPLE, room 406, Los Angeles Trust Bldg. 8

FOR SALE—FINE DRY GOODS, STATIONery and notion store; fine fixtures, glass wall cases, good neighborhood, on street terminus; new, modern building, with living-room; rent $18; price $600, or invoice; this is half price. OWNER, 2355 WESLEY AVE. 8

$650 TAKES FINE GROCERY; ESTABlished trade; no opposition; rent $20, including living-room; compelled to sell on account of going back to old Missouri; see this before buying. 727 E. 47TH ST. Take San Pedro car, ½ block east. 11

I HAVE $7000 TO INVEST IN CITY OR country bank in State of Southern California. Would prefer to invest in bank that would need services of competent young banker. Address Z, box 200, TIMES OFFICE.

FOR SALE — WILL EXCHANGE OR sell immediately, 40-room hotel, now making a profit of $25 per day; best location; please do not answer this unless you mean business; low commission. Address for interview, Z, box 132, TIMES OFFICE. 8

SMALL AMOUNT OF CASH AND PAYments, or trade and some cash will secure an established transient house; heart of city. Very easy terms. Address Z, box 113, TIMES OFFICE.

FINEST TRANSIENT PROPOSITION IN city for sale. Owner leaving town; substantial inducements. Modern, up to date; best trade. Address Z, box 160, TIMES OFFICE.

WANTED—ACTIVE MAN FOR POSITION of trust with local corporation; investment of $5000 to $10,000 required; salary $200; position permanent and high class. Address X, box 2, TIMES OFFICE. 8

GOOD MEAT MARKET, EQUIPPED NEW, with everything necessary for first-class trade; doing business $55 a day; can easily be doubled; 2 horses and rigs; price $1600. Apply 916 E. 27TH. 7

OLD-ESTABLISHED CONFECTIONERY, fully equipped; doing good business; long lease; low rent; owner sick; must sell; investigate this; no agents. Address Q, box 65, TIMES OFFICE.

FOR SALE—A BIG PAYING CORNER GROcery and meat market; will invoice and make big discount; clean stock. C. P. DANDY, 705 W. Sixth st. Broadway 1479, B6239. 10

MAIL ORDER BUSINESS—ONLY $300 REquired: owner compelled to sell on account of other business; opportunity make big money; easy to handle. WHIPPLE, 406 Los Angeles Trust Bldg.

FOR SALE—9 TABLE POOLROOM, DOING a good business. A three year lease, and centrally located. Good reason for selling. Apply 115½ S. BROADWAY, from 1 to 6 o'clock. 8

FOR SALE—$15, GOOD AUTOMATIC MAchine, Singer shoe patcher, $25; New Home $10; rented $1.50 month. Repairing. ARCADE CO., 514 W. 6th st. Main 4917; Home F3206.

WILL SELL A GOOD GROCERY STORE cheap for cash in the next 10 days; do not reply unless you mean business. If you have $1000 or $1200 will be all right. Address V, box 7, TIMES OFFICE. 9

MUST SELL MY STOCK IN ESTABLISHED concern, doing nice business; great prospects; $10,000 will handle; carries office of treasurer, $200 salary; investigate. Address V, box 10, TIMES OFFICE. 7

FOR SALE—LAUNDRY ROUTE WITH THE Drivers' Independent Laundry; fine horse, new wagon and harness; all family trade; clearing about $25 per week. Call at 428 E. 25TH. Phone South 2205, or Driver No. 30. 8

OLD ESTABLISHED BUILDING, GENERAL contracting and manufacturing company, reorganizing 18 years clean record; investigate this proposition. Large contracts on hand. Address R, box 165, TIMES OFFICE. 7

TO A MAN WITH $1000, INTELLIGENCE, and enterprise we can offer a good paying business with a great future. Call and talk it over. ROOM 403 MASON OPERAHOUSE BLDG.

WANTED—MAN WHO CAN INVEST $500 in a manufacturing business, that will pay him $200 a month; no experience necessary. Owner will teach you the business. Call 702 S. SPRING ST., room 215. 7

WANTED — ACTIVE INTELLIGENT MAN or woman, capable of handling office work in real estate and employment office, modern building, $150 cash investment. References exchanged. AETNA, 303 Fay Bldg. 7

$275 BUYS SMALL BUSINESS NOW CLEARing over $100 per month. Well established, central location, suitable for lady. Investigate. AETNA, 303 Fay Bldg. 7

FOR SALE—VERY CHEAP, A WELL ESTablished tailor shop, first-class location, cheap rent, long lease, reason for selling, I want to retire. 703 W. PICO. 7

FOR SALE—STOCK OF GROCERIES AT invoice. Fixtures at discount; last weeks' average, daily cash receipts, $40.90. No delivery. PHONE BDWY. 3332. 11

BUSINESS MEN, BE WISE, DON'T BUY new hat; have old remodeled like new, by expert, 50c up. Factory, 214 N. BROADWAY.

FOR SALE — COMPLETE GARAGE AND machine shop, north of Santa Ana; good opportunity for right man. Address NN, box 50, TIMES OFFICE. 7

ONLY $600 CASH BUYS ONE OF THE PARTner's half interest in grocery, cigar and variety store, close in; be quick. See PHOENIX, 202 Grant Bldg. 7

$100 WILL BUY INTO THE BEST OIL proposition, in the greatest producing field in California. Fortunes are being made. Investigate. Phone TEMPLE 1036. 7

FOR SALE—JOB PRINTING BUSINESS IN interior California city; a good payer; owner leaving and will sacrifice. Address S, box 23, TIMES OFFICE.

GOOD, HONEST YOUNG MAN TO TAKE ½ interest in rental business; can clear $100 per month; only $100 required, with services. Call 406 W. SEVENTH ST. 9

A HOME WITH GOOD BUSINESS COMbined; pays well the year round; light work; requires no experience; will be sold cheap. Address Y, box 80, TIMES OFFICE. 9

FOR SALE — DYE WORKS IN BEST suburb of Los Angeles, doing good business; must sell on account of heath; good team, wagon and everything complete. Address Z, box 117, TIMES OFFICE. 8

FOR SALE — MERCHANT TAILORING store in near-by town, good chance; doing fine business; must sell on account going East. Apply 210 N. BROADWAY.

FINE NEWSPAPER AGENCY; PAYS $150 clear monthly; first-class town, San Joaquin Valley. RAMONA BOOK STORE, 4 to 5, ask for Mr. Taylor. 10

FOR SALE—BUTCHER SHOP; KEEPS TWO men busy; will sell for less than cost price of fixtures. Address X, box 182, TIMES OFFICE. 10

FOR SALE—CHEAP; ONE-HALF INVOICE, a complete restaurant outfit; also large work horse. Inquire 108 COULTER BLDG. 11

FOR SALE—SMALL PHOTO GALLERY; fine location, doing profitable business; low rent; will bear investigation. Address S, box 184, TIMES OFFICE. 10

WANTED—AN A-1 DENTIST TO LOCATE at a good town about 40 miles east of Los Angeles. For information address BOX 125, Upland, Cal. 7

FOR SALE—A SPLENDID 2-PRESS JOB printing office at a bargain; good location; business established. Address Z, box 106, TIMES OFFICE. 8

WILL SELL INTEREST GOOD PLACER and quartz gold claims; this State; small payment down; good to work or to incorporate. Address Z, box 135, TIMES OFFICE. 7

CIGAR STAND ON W. SEVENTH STREET; fine fixtures; good stock of cigars and tobacco; a bargain if taken at once. Call 702 S. SPRING, room 202. 7

FOR SALE — FINE RESTAURANT ON Spring st., clearing $200 monthly; long lease; cheap rent; owner compelled to go East. Call 702 S. SPRING, room 202. 7

FOR SALE—BEST BAKERY IN SOUTHern California, growing suburban town; no competition; $3000. stock; $300. MAIN 2894. 419 SECURITY BLDG. 8

FOR SALE—CORNER GROCERY; GOOD business; horse, wagon, fixtures; $1000 cash; location good. JAMES THOMPSON, 309 W. First. 7

CALL AND SEE US FOR
BARGAINS IN BUSINESS CHANCES.
TALBOT & CO.,
HOME A4530. 230 H. W. HELLMAN BLDG. 8

FOR SALE — GOOD PAYING BUSINESS, bakery and grocery; well established; long lease; part cash and installments. Address Y, box 102, TIMES OFFICE. 10

THAT GROCERY AND FRUIT STORE, 2-year lease, fixtures and remaining stock still goes at $300, with horse and wagon. Call 31 COLORADO ST., Pasadena. 7

FOR SALE—FIRST-CLASS RETAIL BAKery route; only wagon covering territory. AUSTIN'S BAKERY, 'Phones 1183, Pasadena. 9

FOR SALE — MERCHANT TAILORING business; lease stock, fixtures and tools. Call at once, with the money, 630 W. SIXTH ST. 7

FOR SALE—SMALL ESTABLISHED MILlinery business in city; good reason for selling. Address Z, box 36, TIMES OFFICE. 11

FOR SALE—GOOD 1-CHAIR BARBER SHOP, 15 cents shaving. Inquire BARBER SHOP, Fourth and San Pedro st. 7

WANTED—MAN WITH $400 TO TRAVEL ON the road; guarantee him $50 a week; no risk. Address V, box 31, TIMES OFFICE. 8

H. S. SPARKS—LOANS ON DIAMONDS, Room 201, 430 S. BROADWAY.

BUSINESS CHANCES—
Miscellaneous.

FOR SALE—A 10c RESTAURANT, CLEARing $200 a month; cheap for cash or on easy terms. Call 215 E. FIRST.

WANTED — MAN WITH DRILLING RIG to take contracts to make wells. Address T, box 102. TIMES OFFICE. 9

FOR SALE—FRUIT, CIGAR, CANDY, SOME groceries, sodas. Call 1729 E. FIRST.

FOR SALE—RESTAURANT, 116 COMMERcial st. Call 120 E. FIRST. 10

TWO-CHAIR BARBER SHOP FOR SALE, cheap. 1121 CENTRAL AVE. 10

SWAPS—
All Sorts, Big and Little.

FOR EXCHANGE—OR SALE—CHEAP.
1 6-CYL., 7-PASSENGER MACHINE.
3 4-CYL., 5-PASSENGER MACHINES.
1 WHITE STEAMER, SLIGHTLY DAMAGED.
ALL LATEST MODELS, IN BEST CONDITION. WELL EQUIPPED WITH TOPS.
GOLDEN STATE GARAGE
10 2172 W. PICO. A6203, WEST 482.

FOR EXCHANGE—HAVE 40,000 SHARES OF stock in gold mining company; will exchange all or a part for beach lots, city lots, automobiles or a small business; what have you? Stock valued at 5c a share. Call mornings between 10 and 12. 618 UNION TRUST BLDG. 8

FOR EXCHANGE — CLEAR LOT FOR first class furniture or rugs, only furniture of excellent grade wanted; lot located in Hollywood in fine neighborhood where there are $4000 and $5000 houses. See owner, 612 H. W. HELLMAN BLDG.

FOR EXCHANGE—GOOD STOCK OF GROceries, fine side lines; reasonable rent; long lease; value about $3500; will exchange for small ranch and some cash; need not be near Los Angeles, but worth the money. Address Z, box 82, TIMES OFFICE.

FOR EXCHANGE — ONE-FOURTH INTERest in 18 well located claims in heart of Lee Mining District. Will exchange for good make automobile in good condition, first cost of which was not less than $3000. Call F6990 or at 531 MASON BLDG. W. F. Towne. 7

FOR EXCHANGE—ELEGANT FURNITURE 6-room house, valued $1000; cigar store on Main st., long lease, cheap rent, $800; exchange beach property or small poultry ranch. 1045 MAPLE AVE. F2801. 8

FOR EXCHANGE—$90 AT LA GRANDE Beach on which there is still to be paid $20 for a tent and camping outfit. Address Z, box 103, TIMES OFFICE. 7

FOR EXCHANGE—EXCHANGE SIGN WORK for bicycle. Address Y, box 48, TIMES OFFICE. 7

FOR EXCHANGE—4 CLEAR RESIDENCE lots, Riverside, Redlands and Ontario. OWNER, 510 S. Main. 10

MONEY TO LOAN—
In Sums to Suit.

TO LOAN—
$1000 TO $100,000 ON REAL ESTATE, 6 TO 8 per cent. interest.
ROBT. MITCHELL CO., 313 W. Third st.
Le Grand Betts, Mgr. Loan Department.

TO LOAN—FROM $5 UP TO $5000, MADE on furniture, live stock, carriages, automobiles, rooming-houses, real estate, jewelry, and security of all kinds. Loan may be paid back on easy payments. U. S. LOAN CO., 410 Mason/Operahouse. Phone A7011. 9

MONEY TO LOAN—ON REAL ESTATE. Large amounts at 6 per cent. C. A. SUMNER & CO., 214 L. A. Trust Bldg., corner 2d and Spring sts. Main 662, A6622.

ABSOLUTELY CONFIDENTIAL. WE LOAN on diamonds, watches, etc. More money at lower rates than any one. Private room for ladies. JEWELRY LOAN CO., 301 Chamber of Commerce Bldg. 9

MONEY TO LOAN—
$200 to $250,000 to loan on real estate and other good securities at current rates. Established 1886. LEE A. M'CONNELL & CO., 311-312 Douglas Bldg.

WE HAVE MONEY TO LOAN ON GILTedge close-in property. If security is satisfactory, can close deals quickly. R. A. ROWAN & CO., 200 H. W. Hellman Bldg.

MONEY TO LOAN IN ANY AMOUNTS, UP to $50,000, on first-class realty security. MR. PHILLIPS, with Golden State Realty Co., 610 S. Spring st. Both 'Phones exchange 56.

TO LOAN—SOUTHERN CREDIT CO., SUCcessors to CHERRY, 411 O. T. Johnson Bldg. Private loans made to men and women employed on salary. No mortgage or endorser required. Confidential.

MONEY TO LOAN—DON'T WORRY, IF YOU CAN'T MAKE IT, WE CAN, PERHAPS, FROM PRIVATE PARTIES, IF IT'S REALLY GOOD. A. T. JERGINS & CO., SUITE 400-401, HERMAN W. HELLMAN BLDG.

MONEY TO LOAN ON DIAMONDS AND jewelry, every one treated politely and fair. Private room for ladies. Room 416, O. T. JOHNSON BLDG., 4th and Broadway. R. K. MUSSER & CO.

MONEY LOANED—ON FIRST AND SECond mortgages, contracts, diamonds and other securities.
MECHANICS' LOAN CO.,
436 Bradbury Bldg.

TO LOAN—MONEY— SALARY LOANS— Your name is security to us; transactions strictly confidential. WESTERN LOAN CO., 501 Mason Bldg., 4th and Broadway. Main 4928, F5848.

MONEY LOANED SALARIED PEOPLE without security; notes bought; loans on stocks, bonds and warrants. TRADERS' EXCHANGE, 231 Bryson Bldg. Phone Main 48[..].

MONEY LOANED ON DIAMONDS, WATCHes, jewelry. We loan you more money, less interest, hold your goods longer than any one. Tickets issued. LEE BROS., 508 S. Main st.

$100,000 TO LOAN, CITY OR COUNTRY; current rates; no delay; private money. Home A6827. MOYER & GILBERT, Main 5474. 612 Frost Bldg.

IF YOU HAVE A LOT WE WILL FURNISH the money and build for you; you can repay us as you like; plans free. HARRIS & CO., contractors, 513 Citizens' Bank Bldg. A9541. 7

TO LOAN—HAVE $25,000 TO LOAN AT TEN per cent., on inside income property; no delay if your security is ample. Address Z, box 105, TIMES OFFICE. 8

TO LOAN—MONEY; $1000 TO $10,000 ON IMproved residential property in southwest. Give particulars. Address Y, box 92, TIMES OFFICE. 7

SALARIED PEOPLE ACCOMMODATED ON note without indorser; no red tape; confidential. WEST COAST EXCHANGE, 419 Henne Bldg., 122 W. Third. 9

WOMAN WILL LOAN ON DIAMONDS OR securities, low monthly rates. Strict confidence. Address XX, box 199, TIMES OFFICE

MONEY TO LOAN—
On improved city real estate.
ALLISON BARLOW, 213 S. Broadway, room 104.

SALARY LOANS — LADIES OR GENTLEmen. CONFIDENTIAL, EASY PAYMENTS. STANDARD LOAN CO., 205 HENNE BLDG.

LOANS ON SALARIES, REAL ESTATE, hotels, rooming-houses. RELIABLE LOAN CO., 524 Citizens' National Bank Bldg. A5592.

TO LOAN—$200 TO $50,000, LOWEST RATES; no delays; mortgages bought. GEORGE TAYLOR, 317 Byrne Bldg., Third and Broadway.

TO LOAN—$9000, ESTATE MONEY TO LOAN on gilt edge city real estate, will divide amount, consult J. B. McLAUGHLIN, attorney, 404 Bullard Block. Phone A1442.

R. W. POINDEXTER, 409 WILCOX BLDG. loans money on real estate, large or small amounts. Building loans a specialty.

PRIVATE MONEY, NO RED TAPE, ANY amount on good security. M. M. DAVIDSON & SON, 204-6 Wilcox Bldg.

PRIVATE FUNDS LOANED ON REAL ESTATE. W. R. HUBBARD & CO., 324 Douglas Blk.

HAVE $4,000 AND $5000 TO PLACE ON INcome ranch or business property. E. S. ROWLEY, 307 H. W. Hellman Bldg. 11

TO LOAN—MONEY ON IMPROVED REAL estate; no commission. Address Y, box 103, TIMES OFFICE. 7

TO LOAN—HAVE $3000 CASH TO INVEST on good security; no agents. Address Z, box 77, TIMES OFFICE. 9

TO LOAN—MONEY, $1300 ON GOOD REAL estate security. Address Z, box 91, TIMES OFFICE. 8

TO LOAN—$800, IMPROVED PROPERTY, first lien, trust deed, private party. BOX 9, 433 S. HOPE.

SALARIED PEOPLE'S LOAN CO., 304 H. W. Hellman Bldg. Lowest interest rates. Notes bought. Phones Main 5966; A2659.

TO LOAN—IN SUMS OF $10,000, 7 TO 8 PER cent. MENNELL & HANCOCK, 317 O. T. Johnson Bldg. A7638, Broadway 5129.

PRIVATE MONEY ON REAL ESTATE ONLY; LOWEST RATES. LOCKHART & SON, 309 W. FIRST.

MONEY TO LOAN ON REAL ESTATE. TRUE & CLARK, 607 H. W. Hellman Bldg.

MONEY LOANED, CONTRACTS AND MORTgages bought. A. M'CALL, 314 Bullard Blk.

SHORT LOANS ON SECURITY OF ANY kind. ANGSTAD, 114 S. Spring, room 20.

WE BUY REAL ESTATE CONTRACTS, notes, mortgages, etc. SOUTH LAND LOAN CO., 303 Bryson Bldg.

MONEY LOANED ON SALARY AND CHATTELS; CONFIDENTIAL. PACIFIC LOAN CO., 421 BYRNE BLDG.

MONEY TO LOAN—$1700 TO LOAN AT 7½ per cent. net. EDWARD C. HYAM, 223 Laughlin Bldg. A3809. 11

MONEY TO LOAN—
In Sums to Suit.

ARE YOU IN A BAD FIX?
If you are in need of money, want it right away and do not know where you are to get it, you are in a bad fix. No necessity, however, for your being in that position, as long as we are here. We will loan you the money you need from $10 up on your FURNITURE, PIANO, HORSES, WAGONS or other personal property, without removing them from your possession.
We charge you a reasonable rate of interest and arrange the matter quickly and without publicity. Fair dealings, open and above board methods is our motto, every time. Open 8 a.m. to 6 p.m., Monday and Saturday evenings until 9 p.m.
FIDELITY LOAN CO.,
529 MASON BLDG.,
S.E. corner Fourth and Broadway.
Phones F7421, Broadway 5171.

TO LOAN—
$2500—
$3500—
$4000—
$6000—
On improved city property to net 8 per cent.
A. MACKEIGAN,
Exchange 1457. 315 S. Hill st. 7

H. S. SPARKS—LOANS ON DIAMONDS. ROOM 201, 430 S. Broadway.

MONEY TO LOAN—
On first mortgage real estate security.
R. A. ROWAN & CO.,
200 H. W. Hellman Bldg.

SALARY LOANS— SALARY LOANS.
We maintain a private bank for salaried people, where you can borrow money on your personal note. Absolute privacy and courtesy extended to all, whether you borrow or not.
WE TRUST YOU. YOUR PROMISE TO PAY IS OUR SECURITY.
THE STATE LOAN CO.,
612 Grosse Bldg., cor. Sixth and Spring. Office hours, 8 a.m. to 6 p.m., Mon., Wed. and Saturday, till 8 p.m.

NEW LOAN COMPANY—
Just started; our business is to loan money to "SALARIED" people. Your employer never knows of any transactions at our office.
You pay interest for time money is in your possession. Lowest rates in city.
THE NATIONAL LOAN CO.,
519-520 Bryson Blk., Second and Spring. Open 8 a.m. to 6 p.m. Monday, Wednesday and Saturday, until 9 p.m.

TO LOAN—I HAVE $10,000 TO LOAN ON city property at 7 per cent. interest. No delay in looking at property. See me today.
J. BURRIS MITCHEL, 412 Douglas Bldg.

TO LOAN—
MONEY LOANED ON REAL ESTATE.
3 years at 7 per cent.
Building loans made and mortgages bought.
JONES & RYDER LAND CO., INC.,
No. 701. 218 W. Third st.

I LOAN MONEY IN SUMS OF $10,000 UPward, on approved city property, first and second mortgages, for London account.
JOHN THOMAS,
302 Delta Bldg.

$1,000,000 TO LOAN ON REAL ESTATE.
5 to 7 per cent. net interest.
No delays. No red tape. Any sum desired.
Cash for mortgages and deeds of trust.
Large city loans a specialty.
Ranch loans solicited.
MATTHEWS & MATTHEWS,
505 Douglas Bldg., cor. Third and Spring.

TO LOAN—BY DAVID BARRY & CO.
$2000 These amounts are ready
$2500 to loan at once, at 8 per cent., on
$3000 satisfactory improved Los
$1200 Angeles real estate.
$1000 DAVID BARRY & CO.,
$700 211 to 216 Union Trust Bldg.
6 Telephones F4083; Main 4083.

TO LOAN—I HAVE THE FOLLOWING sums on hand to loan on improved real estate at current rate of interest; can act quick. $500, $800, $1000, $2000, $2500, $1500, $3500, $5000, $10,000.
DOLPH T. MITCHEL,
420 Citizens' National
Bank Bldg., 3rd and Main. 8

MONEY TO LOAN—ON
GILT-EDGE LOS ANGELES REALTY AT REASONABLE RATES.
MR. KOS,
WRIGHT & CALLENDER CO.,
7 319 S. HILL ST.

WHY PAY EXORBITANT INTEREST?
Money loaned on diamonds and jewelry at 2 and 3 per cent. interest. All other loan offices and pawn brokers charge 5 to 10 per cent.; no red tape; confidential. SCHEPPS LOAN CO., licensed collateral bankers, 444 S. Broadway, suite 25. F6617. Banking hours 8:30 to 5.

TO LOAN—MONEY LOANED TO SALARIED people just on your own name; no other security necessary; don't borrow until you see me; my system is the best for railroad men, clerks, bookkeepers, street car men, and all others employees; business strictly confidential. NEWTON, 705 O. T. Johnson Bldg.

WE HAVE PRIVATE MONEY TO LOAN AT current rates, in amounts to suit, on choice, improved Los Angeles real estate; no expense unless loan is secured.
F4083. DAVID BARRY & CO.,
Main 4083. 211 to 216, Union Trust Bldg.

DO YOU WANT A REAL ESTATE LOAN QUICK? See me and get a square deal. $10,000 to loan in sums to suit, interest 7 per cent. Cash for your mortgage and trust deed.
DOLPH T. MITCHEL,
Room 430, Citizens' National Bank Bldg.,
Third and Main. 'Phone A5444.

QUICK LOANS ON FURNITURE, PIANOS, DIAMONDS, salaries, mortgages, contracts; no publicity; money ready same day; easy terms and all the time you want, or can repay as convenient, reducing interest. CLARK & CO., 201 Security Bldg., 510 S. Spring st. Phones F7151, Main 6662.

MONEY LOANED ON DIAMONDS, JEWELry, pianos, mortgages, contracts, etc.; diamond loans our specialty; loan our own money; lowest rates; prompt; private; bank references; established over 4 years. H. T. REID & CO., 142 S. Broadway, suite 125. A1936, Bdway 2968.

TO LOAN—
$2500 ON EITHER IMPROVED CITY OR COUNTRY REAL ESTATE.
A2410. R. E. IBBETSON,
MAIN 1580. 310 L. A. TRUST BLDG.

MONEY LOANED SALARIED PEOPLE AND others, without security; easiest payments, offices in 63 principal cities; save yourself money by getting my terms first. D. H. TOLMAN, 430 Mason Bldg., Broadway and Fourth sts.

DON'T BORROW TROUBLE, BORROW money. Salaried men and women accommodated on their note without mortgage, or indorser, confidential. THE SOUTHERN CREDIT CO., 411 O. T. Johnson Bldg., corner Fourth and Broadway.

LIFE INSURANCE POLICIES BOUGHT. Call 1 to 3. Van Norman, 405 Stimson Bldg.

LOANS ON. J. J. PHELPS,
Real Estate. 235 H. W. Hellman Bldg.

MONEY WANTED—
On Collaterals.

WANTED—
If you have $1000 to $3000 and wish to invest it where it will be safe and double in one year, don't fail to answer this. Address Y, box 61, TIMES OFFICE. 10

WANTED—MUST HAVE $1500 BY FRIday. Will give three times amount of listed securities; will pay 1 per cent. a month. Address Z, box 107, TIMES OFFICE. 7

WANTED—$30,000 FOR 3 YEARS AT 7 PER cent. net; very best security; will pay $300 for few days' option on same. Address Z, box 25, TIMES OFFICE. 10

WANTED—
Loans of $2000, also $7000, on city income property, at 7 per cent. Address Z, box 59, TIMES OFFICE. 7

WANTED—A LOAN OF $1500 FOR THREE years, first mortgage, to be used in constructing $2200 bungalow; $900 lot. Address Z, box 87, TIMES OFFICE. 7

WANTED—
$5000 on South Los Angeles st. income property. Address Z, box 90, TIMES OFFICE. 7

WANTED—LOAN $1000 ON BUSINESS CORner, 80 feet front, near South Main; will pay 8 per cent. net, 2 years. Address Y, box 72, TIMES OFFICE. 7

WANTED—TO BORROW TWO THOUSand, ninety days, one per cent. bank security. Address X, box 184, TIMES OFFICE. 8

WANTED — MORE MONEY TO LOAN ON mortgages at 7 and 8 per cent. C. A. SUMNER & CO., 214 L. A. Trust Bldg., corner 2nd and Spring sts. Main 662, A6622.

MONEY WANTED—
On Collaterals.

WANTED—MONEY; $700, 3 YEARS, 10 PER cent. net, quarterly, secured by 10-acre ranch at Artesia, in good condition, value $2500.
$700—2 or 3 years, 9 per cent. net, secured by 5-room good modern cottage and large lot on Rose ave., between trolley and beach, at Ocean Park; value $2500.
$1500—3 years, 8 per cent. net, quarterly, secured by first mortgage on lot 23x163 feet, between 17th and 18th streets, east of San Pedro street, improved with two 5-room cottages; good rental property, value $4500.
$1800—3 years, 9 per cent. net, quarterly, secured by 2-year-old, 7-room modern residence; lot 75x160; on Morton st., just off Sunset blvd.; street work not done; hence 9 per cent.; value $4000.
$1700—3 years, 8 per cent. net, quarterly, secured by swell 6-room cottage on Wadsworth avenue, Santa Monica, 37-foot lot, just at crest of street between trolley way and ocean, value $6000.
$1700—2 years, 8 per cent. net, quarterly, secured by good 5-room cottage, with well-kept lawn and garden, and 50x150 lot on East 34th near Central avenue, value $3500.
$1700—3 years, 8 per cent. net, quarterly, secured by first mortgage on 8-room double cottage on East 2nd street, near Soto, in prime condition and rented for $34 per month, value $4500.
$6000—3 years, 8 per cent. net, quarterly, $60 bonus, for building loan on flat building four 5-room flats to cost $8000, on lot worth $7500, including 6-room cottage already built, close in on Eighth st.
$11,000—3 years, 8 per cent. net, quarterly, secured by first mortgage on swell apartment house of 70 rooms, on Albany street, near Tenth, complete in every respect, has elevators, and is leased for 5 years, on a secured lease, at $3500 per year. The lot cost $7400 and the building cost $22,000 to build, total value (at cost.) $29,400.
MATTHEWS & MATTHEWS,
7 505 Douglas Bldg.

WANTED—$40,000 ON PROPERTY WORTH $120,000.
PRINCIPALS ONLY.
A. C. PYPER,
WITH
H. J. WOOLLACOTT & CO.,
408 LANKERSHIM BLDG.
A3641, MAIN 469.

WANTED—MONEY. WE OWN AND OFfer for sale these gilt-edge trust deeds. Time three years; interest, 7 per cent. net, payable quarterly.
$10,000—On property worth $25,000.
$1600—On new 2-story residence.
$1500—On new cottage; value $3000.
$1250—On new cottage, southwest.
$1300—On new house, worth $3000.
$1100—On new cottage worth $2500.
$1400—On new 5-rom cottage, worth $3000.
$800—On new 5-room cottage.
Security Absolute. Nothing Better.
'Phone 2790. WATSON, 322 Trust Bldg. 7

WANTED—MONEY.
We can negotiate mortgages on improved business property in any amount.
R. A. ROWAN & Co., Agents,
200 H. W. Hellman Bldg.

WANTED—$6000 TO $7000, 7 TO 8 PER cent., on good income flats, fine renting property, good condition and close in, value $20,000; owner has other property; want for 2 to 3 years; agents or principals; small bonus paid for quick work. Please state per cent. interest expected. Address V, box 3, TIMES OFFICE.

WANTED—
If you have $5000 in the bank, I can offer you better than 10 per cent. for it and give you absolute security. Address Y, box 53, TIMES OFFICE.

WANTED—MONEY.
The present money pinch is nearly over; I have absolutely safe first-mortgages on Los Angeles improved property; will accept your check for any that you may select; and wait until the bank pays it; the rate of interest is about double what you get from savings banks, the amounts run from $700 to $10,000. 'Phone 2790. WATSON, 322 Trust Bldg. 7

WANTED—MORE MONEY TO INVEST IN GILT-EDGE MORTGAGES AT 7 TO 8 PER CENT.
"SEE ME FIRST."
I AM HANDLING EASTERN MONEY. LET ME PLACE YOURS. ELVIN J. CURRY, 614-615 FAY BLDG. HOME EX. 7172, MAIN 9272. 11

WANTED—
12 PER CENT.
Will pay 12 per cent. for use of $2000 or more one year. First-class security. Address X, box 24, TIMES OFFICE. 9

WANTED—WILL PAY 8 PER CENT. FOR $20,000, 1 year, loan improved corner, Hill st. near Hamburger store; income $170 monthly; insurance $11,000; building is new; exceptional moral and business risk. WILLIAM F. PARKHURST, 427 Security Bldg. F5823, Bdwy. 2079. 7

WANTED—MONEY.
$75,000 at 7 per cent., on improved close-in city property; have bank appraisement of $190,000; property worth $250,000.
W. H. OBEAR, O. T. Johnson Bldg., rooms 407-8-9-10.

WANTED—$2000, AT ONCE, TO COMPLETE organization of a manufacturing company. This will give a right party an interest at ground floor price. Absolute guarantee of 10 per cent. in next 4 months. F. G. EPTON, room C, 512 S. Broadway. 9

WANTED—
If you have money to loan on improved real estate security, in sums of one to three thousand dollars,
Address V, box 4, TIMES OFFICE.
NO AGENTS. 8

WANTED—MONEY, $1100.
Here's a gilt-edge loan; $1100 wanted on new cottage; security absolute; trust deed for 3 years, interest 7 per cent. net, payable quarterly.
'Phone 2790. WATSON, 322 Hrust Bldg. 7

WANTED—
$2700 on $45,000; corner Ceres and Seventh sts., 3 years at 7 per cent.; income $200 per month; obsolutely safe.
ROSS M. RUSSELL,
A5744. 226 Byrne Building.

WANTED—$30,000 ON LARGE RANCH property not far from Los Angeles. A No. 1 loan.
THOMAS S. WADSWORTH, 319-320 Douglas Bldg. Phones Sunset M. 982, Home A3174.

WANTED—DO YOU WANT 8 PER CENT. net for your money on first mortgages on city realty? We have a number of first-class propositions. See MR. PHILLIPS, with Golden State Realty Co., 610 S. Spring st. Both 'Phones Ex. 56.

WANTED—
$3000 on first mortgage on close-in city property.
INTERSTATE INVESTMENT CO.,
Home A3538. 701-2-3 Merchants' Trust Bldg. Main 3582.

WANTED—MONEY, $1200.
I have for sale a gilt-edge trust deed, amount $1200, payable in three years, interest 7 per cent. net, payable quarterly; no better loan than this could be had. 'Phone 2790. WATSON, 322 Trust Bldg. 7

WANTED—GILT-EDGE CITY LOANS IN sums of from $1250 to $2000 at prevailing rates of interest.
THOMAS S. WADSWORTH, 319-320 Douglas Bldg. Phones Sunset M. 982, Home A3174. 12

WANTED—MONEY, $1500 ON NEW, LOVEly cottage, choice location; will pay 7 per cent. net, and good trust deed; security absolute. 'Phone 2790. WATSON, 322 Trust Bldg. 7

WANTED—$6000, 3 YEARS, 7 PER CENT., security, $20,000; income property; income $2500 per year. Will pay interest quarterly, as you prefer. $75 commission to agents. Address T, box 74, TIMES OFFICE. 8

WANTED—MONEY ON GILT EDGED Long Beach realty, first mortgage or trust deed, security; no agents. Communicate with BARKER & CASEY, 221 Pine ave., Long Beach, Cal.

WANTED — I HAVE MORTGAGE AND trust deed note for sale at all times; interest 7 and 8 per cent. Let me place your money. J. BURRIS MITCHEL, 412 Douglas Bldg.

WANTED—$2000 TO $40,000 ON CITY AND country property, 8 per cent. net.
WEIK & CO., 636 S. Spring.

WANTED—OWNER WANTS TO BORROW $7500 at low rate of interest, 3 to 5 years, home valued $25,000; insurance $11,500. Give rate; principals preferred. Address Z, box 112, TIMES OFFICE.

WANTED—A LOAN OF $50,000 TO $55,000 on close-in improved property, rented for $10,579 year. Will pay high rate of interest and extra bonus. Value of property $140,000. See OWNER, 612 H. W. Hellman Bldg.

WANTED — IF YOU HAVE MONEY TO loan on short time at from 8 to 10 per cent., good security, see me. J. W. COLEMAN, 231 E. Second st. Broadway 2106.

WANTED—$3000, 8 PER CENT., ON TRUST deed, new residence, southwest, recently sold at $4500. WM. N. HOLWAY, 211 Grant Bldg. A1939. 8

WANTED—$500 TO $20,000 ON IMPROVED close-in city property. T. WIESENDANGER, room 211, 207 S. Broadway.

WANTED—$20,000, 7 PER CENT., 2 OR 3 years, security, business property, $125,000. D. F. M'GARRY, 301 Bryson Bldg.

STOCKS AND BONDS—
And Mortgages.

GILT-EDGE SECURITIES TO EXCHANGE for real estate; will assume. W. E. JONES, 615 Trust Bldg., Second and Spring.

STOCKS AND BONDS—
And Mortgages.

FOR SALE—A FEW THOUSAND SHARES of stock that will equal the Bell Telephone, Edison Electric and Westinghouse Air Brake, as a dividend payer. The so-called impossible has again been made possible, and the nitrogen in the air has become the servant of man. Science has again triumphed and is able to give to the world this most powerful of elements in any quantity for the manifold uses to which nitrogen is an absolute necessity. Only men with money and business foresight need apply. The curious are not wanted. For further information address F. L. BLUMER, 723 Grosse Bldg. Office phone F2154, residence phone B2815. 9

BUY STOCKS NOW.
THEY WILL SOON GO UP, SO
GET BUSY AND GET IN AT ONCE.
I have a small block of dredging stock that I am assured will be paying dividends in December and every month thereafter. This stock has been selling 50 per cent. higher than I am asking for it. It is a snap. Call in and allow me to explain the merits of the company as you never will have such another opportunity.
CHAS. B. KEISER, THE BROKER,
410-411 DELTA BLDG., 426 S. Spring st.
Phone F6527. Main 5044. 7

FOR SALE—I HAVE FOR SALE 250 STOCK shares in an industrial in Los Angeles that will pay easily 40 per cent. dividends. No company stock for sale at any price. My client, like many others, is short of cash and must sell. Can be bought at half its real value, either as a whole or in multiples of $100. It is virtually a close corporation. The best men in the city at its head. First come first served. MARTIN, 402 H. W. Hellman Bldg. 10 to 12 a.m., 2 to 3 p.m. 7

TYCHSEN BROS.
318 PACIFIC ELECTRIC BLDG.
A6232. MAIN 4761.
We buy and sell—
Journal Box.
National Sugar.
P. B. Steifer.
Hermosa Mining.
Mt. Whitney.
And all the good listed stocks. See the market jump beyond your reach. Act quick. Members Los Angeles-Nevada Exchange. 7

FOR SALE — OR EXCHANGE, LARGE apartment house leased for five years for $10,579 per year; five stories high; has 131 rooms, 71 bathrooms, steam heat, elevator service, in fact, every modern improvement, in excellent location between Sixth and Seventh streets; two car lines; lease secured by mortgage on all the furniture; want $55,000 to $60,000 cash, balance, $85,000, in real estate. See owner, 612 H. W. HELLMAN BLDG.

STOCKS—
GILT-EDGE STOCKS FOR REAL ESTATE FROM $3000 TO $30,000. MIGHT ASSUME ON GOOD RESIDENCE. WANT WEST OR SOUTHWEST FOR HOME. THESE ARE NOT MINING STOCKS.
DENNIS-GORDON COMPANY,
A5744, MAIN 3528. 226-228 BYRNE BLDG.

7 PER CENT. GUARANTEED, 7 PER CENT.
The preferred stock of the California Coast Lemon Company carries the above provision—this stock is a lien on all the property of the company, consisting of the largest lemon grove in the world—1000 acres. For further particulars call on or address the company at 300-301 I. W. HELLMAN BLDG.

FOR SALE—
FEW SHARES OF RICE RANCH OIL CHEAP.
TALBOT & CO.,
HOME A4530. 230 H. W. HELLMAN BLDG. 7

GOOD INDUSTRIAL SECURITIES BOUGHT and sold or exchanged for real estate. See me for snaps in this line. A. J. PLOWMAN, 801 San Fernando Bldg., Fourth and Main sts. 7

WANTED—A LOAN OF $50,000 TO $55,000 on close-in improved property, rented for $10,579 year. Will pay high rate of interest and extra bonus. Value of property $140,000. See owner, 612 H. W. HELLMAN BLDG.

FOR SALE—A FEW THOUSAND SHARES Vaughn Ductile Metals stock, pooling receipts; make you best cash offer. I mean business. Address Z, box 94, TIMES OFFICE. 9

FOR EXCHANGE—I HAVE A $750 EQUITY in good lot, on Main st., near Sixth, to exchange for diamonds, runabout or what have you? Address with particulars, 201 WILSON BLDG., First and Spring sts. 7

FOR EXCHANGE—GOOD MANTEL FOLDing bed in good condition, for 2 iron beds and springs; either single or double. RUSS HOUSE, First and Los Angeles st. 7

FOR SALE — PACIFIC SUGAR CORPORAtion stock will sell this stock so cheap you can't afford to buy until you see me. Address P, box 84, TIMES OFFICE. 7

ADVERTISER WILL SELL SMALL BLOCK mining stock at a bargain price; is paying dividends; must have money. Address Z, box 136, TIMES OFFICE. 7

FOR SALE—OR EXCHANGE—MEMBERship in the New Los Angeles-Nevada Mining Stock Exchange. Address Z, box 66, TIMES OFFICE.

WANTED—LOWEST PRICE FOR 1000 shares Copper Creek Mining stock. Have cash ready if a bargain. A few days only. Phone B3631

A SMALL BLOCK OF GOLDFIELD STOCK will be given in exchange for palms, cedars, shrubs and flowers. Address Y, box 44, TIMES OFFICE. 10

FOR SALE—1000 NATIONAL SUGAR AT A bargain if taken this week; must pay a note Saturday and will sacrifice for cash. Address Z, box 121, TIMES OFFICE. 7

FOR SALE—3 SHARES OF CHIAPAS RUBber stock; paid up. Address WM. LEHMAN, 76-77 Temple Blk. 8

FOR SALE—2500 SHARES OF LOS CABIN Mining stock at 7 cents. Address Y, box 95, TIMES OFFICE. 9

TO LOAN—MONEY ON STOCKS AND bonds; no commission. Address Y, box 101, TIMES OFFICE. 7

I WILL BUY OR TRADE FOR ANY GOOD stocks you may own. See me today at room 211 CURRIER BLDG. Phone E2254. 7

FOR SALE—SMALL BLOCKS OF STOCK IN laundry now being built, will pay well. 710 HENNE BLDG. 7

THINGS ON WHEELS—
All Sorts.

AUTOMOBILES.

FOR SALE—WOODS ELECTRIC QUEEN Victoria, substantially new; run out a few times for demonstration only, and the finest rig ever put on wheels for a lady or a physician; will discount 1-3; 33 1-3 per cent. Let us show you this fine rig. LORD MOTOR CAR CO., 1044 S. Main.

TO MAKE ROOM FOR NEW GOODS NOW on the way, we are offering slightly used touring cars, 1907 models, at prices which cannot be duplicated. It will cost you nothing to see what we have and may save you a good many dollars. A. W. GUMP AUTO CO., 1120 S. Main st. 13

WANTED—YOUR PATRONAGE. WE HAVE the best facilities in the city for doing skilled repairing. Our rates for storage and taking care of cars are also worth considering. GOLDEN STATE GARAGE, 2122 West Pico.

$3500 CASH, '07 PULLMAN BODY, 7-PASsenger, White Steamer, fully equipped; will guarantee car to be in first-class order; nothing finer west Missouri River; we need the money. 1006 S. LOS ANGELES. 8

FOR SALE—A SNAP; 6-CYL. TOURING car, in fine condition, with top and tire carriers; only $1850; if you want a good car for a little money, don't fail to see this. Address Z, box 75, TIMES OFFICE.

BARGAIN SELDOM FOUND. A CUSTOMER has made deposit on a new 24-H.P. touring car. He is not able to raise balance and has ordered us to sell the car. A big reduction to first comer. 1118 S. MAIN ST. 12

FOR SALE—BRAND NEW BUICK, $1200. Driven 150 miles. If you want a new machine at less than cost, here is your chance.
GALDEN STATE GARAGE,
10 2132 W. Pico. A4203, West 482.

FOR SALE—
I will accept a good automobile as one-half payment on preferred telephone stock and bonds. What have you to offer? Call 211 CURRIER BLDG. Phone E2254. 7

FOR SALE — WHITE STEAMER IN A-1 condition; carries five, new tires, cape top, gas lamps, etc.; runs on 10 cents distillate; $325; a bargain; might consider small runabout and cash. 432 W. 43D ST.

FOR SALE—REO TOURING CAR, TWO-cylinder, 20-H.P., side entrance, seats 5 persons, in fine condition; a bargain if taken immediately. BROADWAY GARAGE, 147 N. Broadway.

WILL EXCHANGE FAMILY HOTEL, vaued at $4500, for automobile, cash $1000, balance terms. N. J. SKINNER, 314 Chamber of Commerce. A2753. 8

WANTED — A 14-H.P. MAXWELL RUNabout; must be up-to-date and in good condition; state lowest cash price. Address X, box 178, TIMES OFFICE. 7

WANTED—MAXWELL OR OTHER GOOD runabout for listed stock. Will exchange upon equitable basis. Address Y, box 47, TIMES OFFICE. 10

FOR SALE — SINGLE-CYLINDER CADillac, 1907, good as new; lamps, tools and horn. Address Z, box 40, TIMES OFFICE. 8

FOR SALE — STODDARD-DAYTON RUNAbout, good as new, run about 500 miles; reason for selling, owner buying larger car. Address Z, box 89, TIMES OFFICE. 7

FOR SALE—1908 MOLINE 2-CYLINDER, just received carload, smoothest running car on the market. MISSION GARAGE, 2415 Vermont. 9

FOR SALE—AUTO, GOOD CONDITION, $[illegible] cash; worth $750. Address Z, box 97, TIMES OFFICE. 7

FOR SALE—433 E. 29TH. PHONE B1156. White Leghorn hens, thoroughbred partridge cochin roosters, cheap. 10

FOR SALE—1907 RUNABOUT, 2-CYLINDER, shaft drive, in fine condition, $350; better investigate. 1118 S. MAIN. 10

Classified Liners.

THINGS ON WHEELS—
All Sorts.

AUTOMOBILES.

FOR SALE—OR TRADE—CHEAP.
1 6-CYL., 7-PASSENGER MACHINE.
3 4-CYL., 5-PASSENGER MACHINES.
1 WHITE STEAMER, SLIGHTLY DAMAGED.
ALL LATEST MODELS, IN BEST CONDITION. WELL EQUIPPED WITH TOPS.
GOLDEN STATE GARAGE,
10 2122 W. PICO. A4293, WEST 482.

HAVE YOU AUTO TROUBLES?
IF SO, CONSULT DR. VAN, HOME 'PHONE A6264,
who has been bringing autos into the world for the past seven years, at the factories, and has treated them from infancy up. Cases treated at home, right in your own garage if you prefer it. Consultation free. Office hours at all hours. Prices within reach. 13

FOR EXCHANGE—2 CYL. RUNABOUT IN perfect condition for well located lot. TRUITT, 290 N. Ave. 21. 7

$1000 — STANHOPE ELECTRIC AUTO, good as new, a $500 sacrifice. Call B1525. •

BICYCLES.

INVALID CHAIRS FOR RENT. EAMES TRICYCLE CO., 1022 San Pedro st. Broadway 3167. F4380. •

BUGGIES, PHAETONS, RUNABOUTS.

BUGGIES, ROAD WAGONS, HARNESS.
Get special prices before buying.
ARNOTT & COMPANY,
122-124 South Los Angeles st.,
• Between First and Second sts.

FOR SALE—LIGHT FAMILY SURREY, canopy top, rubber tires. Inquire O. K. STABLES, Ave. 22. 7

FOR SALE—STRONG CONCORD BUGGY, cheap. No. 1407 E. 23D ST. Tel. S. 3676. 8

COACHES, CARRIAGES, VICTORIAS.

FOR SALE—ONE MILLER HACK AND one Miller coupe, very cheap. 750 S. MAIN. •

WAGONS AND CARTS.

FOR SALE—$30; EXPRESS WAGON, Harness, phaeton. 633 E. 29TH ST. B1150. 10

LIVE STOCK FOR SALE—
Horses, Cattle, Mules, Etc.

FOR SALE — ONE TEAM OF HORSES, weight 2650; suitable for ranch or other work; bay horse, weight 1150; 7 years old; one cheap horse, weight 1000 lbs., 2 nice stylish road horses, weight 1075 each, 6 years old; 2 Babcock runabouts, 2 sets of single harness. Call at 820 MAPLE AVE., or phone F7828. 8

FOR SALE—4 HEAD OF FINE RANCH horses, 2 mares, 6 and 7 years old, $160, worth $300; one span horses, weight 2500, fat, sound and true, 5 and 7 years old, $200; cost me $400, but have rented my ranch and am compelled to sell. Ask for the Oxnard horses. 1311 N. MAIN ST. 9

FOR SALE — MY ENTIRE OUTFIT OF light livery including three seaters, two seaters, runabouts, etc. Also offer several horses for sale. Will sell on installments to responsible buyers if desired. FASHION STABLES, 219 East First st. 10

FOR SALE—NICE DRIVING OR SURREY horse, 8 years old; pretty Cleveland bay, weight 1200; fine rubber tire buggy, good as new; fine brass mounted harness; will sell outfit for $250 or will sell separate. 243 EAST 29TH ST. 7

FOR SALE—2 GOOD DELIVERY, WORK or driving horses, one 950 lbs., $65; other, 1050 lbs., $100; guaranteed sound and serviceable; also rubber-tire runabout, $45; spring wagon, $15; harness, $7. 3720 TEMPLE. Car to end, first house west. 7

FOR SALE—OR TRADE, CHEAP; 2 GOOD horses, double silver-mounted harness, single harness, rubber-tire runabout, spring wagon; will trade any of these for one or more cows. Phone TEMPLE 636. 7

FOR SALE—TEAM YOUNG HORSES, 1100 lbs.; good action, and fine style; also one single driver; good for delivery purposes; must sell this week. 5612 PASADENA AVE. C9497. 10

FOR SALE—FINE GRAY DRIVING MARE, weight 1050, age 6, absolutely sound and city broke, can road 10 miles an hour; sold for want of use only. 804 E. 4TH ST., cor. Hewitt. A5514. 10

FOR SALE — $125; CHEAP TEAM RANCH horses and double harness, weight 2300 lbs., good workers and gentle; been used on ranch work; must sell at once to save feed bill. J. MELLOWS, 1704 S. Main st., feed yard. 7

FOR SALE — CHEAP RANCH TEAM, weight 1200 each; little sored up; good workers, single or double; will sell team for $125; worth $200 to any one on a ranch. 558 CENTRAL AVE. 7

FOR SALE—HEAVY TEAM, WEIGHT 3200 lbs., 7 and 8 years old; mare and horse; will sell team at a snap. Inquire for MR. SALGER'S team, 558 Central ave. Must sell, leaving city. 7

FOR SALE—NICE YOUNG TEAM HORSES, well matched, true and stylish, weight 1100 each; one good gentle wagon or farm horse, weight 1350, 7 years old, cheap. 210 W. 9TH ST. 7

FOR SALE—GOOD TEAM, 1200 LBS., RANCH horses, 7 and 8 years old; gentle and true to work single and double; also farm wagon and harness. Outfit cheap for cash or will exchange. 746 E. 21ST ST. 10

FOR SALE—$90, GOOD CLEAN LIMBED, 1150 lb. bay work horse, wagon and harness, will sell separately. 1704 CORDOVA ST., Between Vermont ave. and Budlong. Phone West 2166. 7

FOR SALE—1150-LB. BAY HORSE; FINE driver and very gentle; sound and clean; also rubber-tire buggy, harness, whip, robe and halter. Call 1521 W. 20TH. 7

FOR SALE—BIG HONEST WORK HORSE, 1400 lbs.; true to work in any place; will sell very cheap today or trade. Rear 719 S. HILL. 7

FOR SALE — ROSEBUD, MY PRIVATE driving horse, nothing finer in the city. R. J. BUSCH, Hatter, corner Second and Broadway or Westlake stables. 7

FOR SALE—$75. A FINE SINGLE DRIVER, worth $125; must sell to raise money at once. Ask for the FREES horse. 1311 N. MAIN ST. 7

FOR SALE—MARE, SOUND, TRUE PULLer, double or single, suitable for ranch work; $35 if taken at once. 137 E. 27TH ST. 7

FOR SALE—JUST ARRIVED FROM THE north, carload of good work mules, 1200 to 1400 pounds; 4 to 8 years, good condition. 547 NEW HIGH ST. 8

FOR SALE—HORSE AND BUGGY, PERfectly sound and gentle for lady; will sell horse alone if desired. Call and try him. 715 E. 15TH ST., corner San Pedro. 7

FOR SALE—GOOD 1200 LB. MARE; BLOCKY built, true worker, single or double. This mare is something extra good. Price $125. 558 CENTRAL AVE. 7

FOR SALE—SMALL SHETLAND PONY, ride or drive, safe for child. Cor. ROSETTA AND SANTA MONICA AVE. Hollywood 1966. Colegrove car. 9

FOR SALE—GOOD 1100 LB. MARE, 7 YEARS old; pretty chestnut sorrel, city broke to stand with weight; price $75. 558 CENTRAL AVE. 7

FOR SALE—4-GALLON JERSEY, FRESH, perfect butter cow. Will exchange for small milker. 2829 EAST MAIN, East Los Angeles. 7

FOR SALE—HANDSOME BAY HORSE, CITY broke, nice runabout and harness, $325. To be seen at stables of R. F. BONFIL, 212-214 E. 8th st. 7

FOR SALE—3 SPAN OF GOOD WORK mules, $300 per span, now in corral at San Pedro. Address GEO. H. PECK, San Pedro, Cal. •

FOR SALE—$75; FAMILY MARE, 1000 LBS., well city broke, stand with weight, gentle for lady to drive, nice driver, buggy and harness, cheap today. 1704 S. MAIN ST. 7

FOR SALE—BAY MARE, 6 YEARS OLD, good driver, 900 pounds, canopy-top buggy and harness; will separate. 1737 VERMONT AVE. 21641. 7

FOR SALE—$65; BROWN MARE, 1050 LBS., sound and gentle, work any place; good puller; city broke; been used for ranch. 1704 S. MAIN ST. 7

FOR SALE—$45; SORREL MARE, 1000 LBS., sound, gentle, city broke, good driver, have no use for her; must sell. 1704 S. MAIN ST. 7

FOR SALE—BROWN HORSE, WEIGHS 1000, good saddler and driver. Call mornings and make offer. 1215 W. 11TH ST. 9

FOR SALE—TEAM, CAMP WAGON, HARness; also wagon, buggy, harness; cheap horse. MISS CLARK, 751 San Pedro. 7

FOR SALE—$85; GOOD SERVICEABLE, 8 year-old horse, weight 1050. Call SOUTH 94. 7

FOR SALE — GENTLEMAN'S FAST DRIVing horse; might consider the trade for an automobile. 2018 FOSTER ST. B2811. 9

FOR SALE—GOOD 1150 LB. GENERAL PURpose horse, true worker, single or double; price $75. 558 CENTRAL AVE. 7

FOR SALE—1300 POUND DRIVING HORSE, sound and gentle, $125. 1460 EAST 22ND ST. Phone B1749. 10

FOR SALE — 4-GAL. LIGHT JERSEY; fresh; will exchange for small milker. 2829 E. MAIN, East Los Angeles. 7

FOR SALE—LIGHT BAY MARE, WEIGHT 1000 lbs., fine looker, good traveler; bargain. Inquire O. K. STABLES. 7

FOR SALE—BIG 1200 LB. HORSE, GOOD worker; price $80. 558 CENTRAL AVE. 7

FOR SALE—2 BURROS. 360 E. 27TH ST. 8

FOR SALE—GOOD FAMILY JERSEY COW. 144 EAST 27TH ST. 9

LIVE STOCK FOR SALE—
Horses, Cattle, Mules, Etc.

FOR SALE—4 GALLON JERSEY, GENTLE, easy milker; will exchange for a small milker. 116 N. WORKMAN, East Los Angeles. 7

FOR SALE — CHEAP, YOUNG MARE, weight 1050, sound and gentle, strong and good worker. Call after 5 p.m., or Sunday, 511 S. FAIR OAKS, Pasadena. 9

FOR SALE—MY PRIVATE DRIVING OUTfit, combination horse, weighs 1050, almost new rubber tired runabout and harness; will sell cheap. 508 W. WASHINGTON ST. 7

FOR SALE—GOOD TEAM FOR DELIVERY purposes. Inquire 458 S. SPRING. 8

LIVE STOCK FOR SALE—
Poultry, Birds, Dogs, Etc.

FOR SALE—THOROUGHBRED BLACK FEmale Cocker Spaniel; great pet; fine watch dog, $15; will exchange for gents' bicycle, kodak or poultry. Phone BROADWAY 1239. 7

FOR SALE—BULL PUPS, THOROUGHBRED English, from Champino stock, and 2 English and Boston mixed; will make fine pets and house dogs. 1521 W. 20TH. 7

FOR SALE — YOUNG CHICKENS AND thoroughbred eggs for setting at summer rates. RED FEATHER POULTRY FARM, Huntington Park. Phone Home B9569. •

FOR SALE—SIX FINEST MARKED SCOTCH Collie pups in town, whelped October 7th, for Christmas delivery. Call anytime. 344 N. MATHEWS ST. Take Brooklyn ave. car.

FOR SALE — CHEAP, THOROUGHBRED English setter pup, 6 months old, from best stock in State. G. J. STRODTHOFF, Los Alamitos, Cal. 7

FOR SALE—TOY POODLE PUPPIES; PARents first prize-winners. 1226 SUNSET BLVD. 7

FOR SALE—CHEAP IF SOLD AT ONCE, thoroughbred young laying ducks. 421 N. AVE. 26. 8

FOR SALE—7 GROWING GEESE; WILL sell at $1.50 apiece if all taken at once; going away. PHONE E2832. 8

FOR SALE—WELL TRAINED GENTLE goat, with wagon and harness. Call up EX. 175, either phone. 7

FOR SALE—FINE WHITE SPITZ DOG. 1800 W. 24TH ST. 7

FOR SALE—BLACK MINORCA PULLETS; party going away. 1028 W. 21ST ST. 7

LIVE STOCK WANTED—
Of Various Kinds.

WANTED—PARTY IN BUSINESS WOULD like to hire horse and spring wagon for two or three weeks. Must be reasonable. Good care. Address Y, box 16, TIMES OFFICE. 7

WANTED—A DRIVING HORSE, BUGGY and harness. Must be cheap and spot cash. Call after noon at 2672 VERMONT AVE. Phone B1347. 8

WANTED—TO PURCHASE CALVES, BEEF cows and bulls for cash. JULIUS BACK, 38th and Maple ave. South 2837, B1940. 9

WANTED—GOOD DRIVING HORSE FOR family use; nice home; bargain. See MR. BECK, 1018 S. Main. Ex. 256. •

WANTED—HORSE FOR LIGHT DELIVery wagon, weight 1200 lbs. L. A. FOUNDRY CO., 744 S. Alameda st. 7

WANTED—A FRESH MILK GOAT. 2121 MAGNOLIA AVE. 8

LIVE STOCK EXCHANGE—
What Have You?

FOR EXCHANGE — THOROUGHBRED White Leghorn pullets for a cowboy saddle and Jersey cow. Address V, box 23, TIMES OFFICE. 7

LOST, FOUND, STRAYED—
And Stolen.

STRAYED — FROM SIERRA MADRE, A brown mare, with 3 white feet; star on forehead, black and white nose, cropped foretop; mane on left side; about 15 or 16 hands high; weight 1100; last seen about 10 o'clock, November 2, below San Gabriel, near the Garvey ranch, headed for Clearwater. Reward. Address SIERRA MADRE DAIRY CO., Sierra Madre, Home 'Phone Blue 21. •

STRAYED—TWO YEARLING COLTS FROM my place, Wednesday morning, November 6; one bay, the other silver gray, long mane and tail. Telephone or return to W. A. GLASCOCK, 3826 S. Main st., receive liberal reward. 9

STRAYED OR STOLEN FROM LANKERshim ranch on Nov. 2d, mouse-colored horse mule, black stripes around legs, weight about 1000 lbs. Mail information to W. F. IJAMS, Lankershim, Cal. Tel. Home Glendale 32. Suitable reward. 7

LOST—ON DOWNEY WHITTIER ROAD, large nut with ball bearings inside. Reward if returned to CAPITO CARRIAGE CO., 1201 S. Main. 8

LOST—BETWEEN SOUTH PARK AND MONeta ave., bank book and papers; no use to any but the owner. Address 144 EAST 27TH ST. Reward. 7

LOST—THOROUGHBRED BLACK AND TAN English Terrier, about 2 years old; weighs 10 lbs.; answers to the name of "Fiskey." Reward. DR. BABCOCK, 736 S. Alvarado. 8

LOST — FEMALE FOX TERRIER PUP, brown ears and black nose; had on tan harness; suitable reward if returned to 1547 W. EIGHTH ST. 8

LOST—ON SOUTH BOUND SAN PEDRO car, Monday, 5:30 p.m., lady's gold watch with ring out of stem. Please Phone MAIN 2991. Reward. 7

LOST—GOLD PENCIL MARKED "JEWEL," between 1st and 4th on Spring or Broadway. Reward for finder at EQUITABLE SAVINGS BANK. 7

LOST—LADY'S BROWN HAT, BETWEEN 11th st. and Watts. Finder phone WEST 2103 or return to 1036 BEACON ST. Reward. 8

LOST—SMALL RED COVERED MEMORANdum book, containing names and accounts, belonging to laundry driver. Reward. MAGNET STEAM LAUNDRY, 1148 Crocker st. 8

LOST—SUNDAY, OLD-FASHIONED GOLD bead necklace, with old-fashioned ear-ring with green stone in center. Return to 616 CERES AVE. Reward. 8

LOST—F. L. T. WATCH CHARM, WITH F. H. P. and 1906 engraved on it. Finder will be suitably rewarded if returned to the PORCHES, 350 S. Olive. 7

LOST—REWARD, LINK BRACELET, WITH lock, having Masonic emblem. MARTHA HAGEMAN, Lincoln Hotel, 307 S. Hill st. 7

LOST—A WHITE BOSTON BULLDOG, WITH a flap ear. Call at 1174 W. EIGHTH. Reward. 8

LOST—NOV. 5, ROUND GOLD PIN, SMALL diamond in center. HOTEL SEQUOIA, 619 S. Olive, room 52. Substantial reward. 9

LOST—FROM EXPRESS WAGON, ALLIGAtor skin satchel, between Bonnie Brae st. and 867½ West 3rd. A. L. BRIGGS. 7

FOUND—CIGARETTE CASE, MARKED N. R. Z., can be had at 1745 DOWNEY AVE. 7

LOST—PENDANT NECKLACE, PICO HGTS., Monday night. Please return 1655 NEW HAMPSHIRE. Reward. 8

LOST—LADY'S BLUE RAJA SILK COAT, white silk lined, blue velvet collar and cuffs. Suitable reward. Telephone WEST 1033. 7

LOST—BLACK AND TAN DOG, LONG ears, bob tailed. Reward offered. Residence 2626 ROMEO ST. Home Phone B5208. 7

LOST—SUNDAY EVENING, GOLD PIN, pearl setting. Reward. 911 POTTER PARK AVE. 7

FOUND—OCT. 29TH, SMALL SUM OF money. Telephone B4828, after 6:30 p.m. 7

MINING—

BUY STOCKS NOW.
THEY WILL SOON GO UP, SO
GET BUSY AND GET IN AT ONCE.
I have a small block of dredging stock that I am assured will be paying dividends in December and every month thereafter. This stock has been selling 50 per cent. higher than I am asking for it. It is a snap. Call in and allow me to explain the merits of the company as you never will have such another opportunity.
CHAS. B. KEISER, THE BROKER,
410-411 DELTA BLDG., 436 S. Spring st.
Phones F6027. Main 5045. 7

I HAVE ONE OF THE BEST MINING prospects in the Bullfrog mining district; looks like a sure winner; only ½ mile from R.R., and price reasonable.
W. C. CARPENTER,
500 Lissner Bldg., 524 S. Spring st. Phone F7615. 7

WANTED—BY COMPETENT HAND, POSItion as assayer or assistant; references; unmarried; can go anywhere. Address Z, box 80, TIMES OFFICE. 9

WANTED—BY COMPETENT HAND, POSItion as assayer or assistant; references; unmarried; can go anywhere. Address S, box 100, TIMES OFFICE.

WANTED—RESPONSIBLE PARTIES WITH capital to develop first-class mining property; strictly legitimate. Call 718-719 O. T. JOHNSON BLDG.

FOR SALE—2 LARGE DEPOSITS OF CEment and fire clay; samples can be seen at 718 E. THIRD ST.

IRVING & CO., GOLD REFINERS AND ASsayers, cash for bullion. 128 N. MAIN ST. •

ASSAYS AND ANALYSIS OF ALL KINDS. MARK WALKER, 211 West First st. •

STORAGE—
All Sorts.

TO LET—SEPARATE IRON ROOMS, $2 PER month, trunks, boxes, 25 to 50 cents. Phone for our large vans when you move. COLYEAR WAREHOUSE CO., 415-417-419 San Pedro st. Office, 524 S. Main st. Phone Home A2154, Main 1117.

THE L. A. VAN, TRUCK AND STORAGE CO.'S office moved to 660 S. Spring st. R. B. DUNSTON, Prop. Main 115, Home F7804. •

PHYSICIANS—
With Office and Hours.

DR. CARTER'S MONTHLY REGULATOR never fails to relieve the most obstinate monthly irregularities in a few hours and it is POSITIVELY GUARANTEED not to injure the most delicate woman. Ladies are cordially invited to call and consult FREE OF CHARGE a regular graduate physician of 25 years' experience in treatment of monthly irregularities, sterility, change of life, cancer and all diseases peculiar to woman by improved methods, without resorting to painful and dangerous operations. Ladies wishing to remain under the doctor's PERSONAL CARE will be received in their private home, supplied with trained nurses and every convenience for the safety and comfort of patients. PAINLESS CHILDBIRTH assured expectant mothers. Consultation free and strictly confidential. Hours 7 a.m. to 8 p.m. Sundays 10 to 12 a.m. DR. AND MRS. CARTER, 304 Mercantile Place, over 543 S. Spring st. Home Phone F3755; Main 4370. •

DR. HOWARD, WOMEN'S SPECIALIST IN female troubles, irregularities and all diseases peculiar to women by improved painless methods; cure guaranteed or no charge; fee, $10; consultation free; 27 years' successful experience. Ladies who have not been cured by treatment elsewhere, please call and success assured. No drugs nor painful operations. Hours 10-8. 521 S. FIGUEROA, nr. 6th. •

SPECIALIST FOR MEN SINCE 1876; ALL nervous, skin, blood, rectal, private and chronic diseases of both sexes; stricture, urinary troubles and catarrh cured. Consultation free. Rupture cured without the knife. 530 W. THIRD ST. Take Angels' Flight car.

DR. ALICE RIKERT, LADIES' SPECIAList, graduate of Hydrotherapeutic Institute, Berlin; female disorders or diseases cured; immediate relief under guarantee; home in confinement; strictly confidential; infants adopted; hours 1 to 8 p.m. 727 S. Hill st. •

DR. HAIGH, FORMERLY WOMAN'S HOSpital, Manchester, England, successfully treats chronic and incurable diseases; also piles, varicocele, cancer and female diseases and irregularities. 340 BYRNE BLDG., Third and Broadway.

DR. SOMERS, SPECIALIST DISEASES AND irregularities of women, nervous and chronic diseases of either sex; 36 years' practice, 213-214 CURRIER BLDG., 212 W. Third st., between Spring and Broadway. Home 5160. •

JULIAN MACRAE, ELECTRICIAN, MENtal and nervous diseases. Residence 32 ST. JAMES PARK. Home 24880. •

DR. TAYLOR, LADIES SPECIALIST AND obstetrics, over Belasco Theater, Main st. •

DR. PRITCHARD. RECTAL FEMALE AND chronic diseases. 453½ S. SPRING. •

GOVERNMENT LANDS—
And Land Scrip.

JUST BEAR IN MIND, WHEN LOOKING for homestead, that I am familiar with the most desirable body of land to be had in Southern California. Why? Because it is level, fertile soil, near Los Angeles, on railroad, plenty of water, and total cost for 160 acres (including trip to land,) will not exceed $125. Better join our next excursion. OSBORN, 538 Chamber of Commerce. A6509. •

SPRING VALLEY LANDS.
Now ready for settlement.
Finest of fertile soil, inexhaustible supply of pure water for irrigation, abundance of wood, etc. Those eager to possess a home in Southern California, have now an equal opportunity to do so at WRIGHT'S GOVERNMENT LAND BUREAU, 521 Wilcox Bldg., southeast corner Spring and Second.

WE CAN LOCATE YOU ON HOMESTEAD of 160 acres for $125; this land is level, on main line of railroad; plenty of water at 10 feet. MOJAVE RIVER LAND & WATER CO., 623 Chamber of Commerce Bldg.

LOCATING FREE.
We will locate you on the best government land in California; absolutely free of charge. LLANOS IRRIGATION CO., 646 Pacific Electric Bldg. 10

PATENTS—
And Patent Agents.

RAYMOND IVES BLAKESLEE, PATENT, trade-mark and copyright soliciting and litigation. Expert methods based on long training and practice in New York City. Connections east and abroad. 204 MASON OPERA-HOUSE BLDG., 127 S. Broadway. (Opposite Chamber of Commerce.) Los Angeles. Phone Home A7212.

PATENT AND TRADE-MARKS SOLICITING and litigation. TOWNSEND, LYON & HACKLEY, 504 Merchants Trust Bldg., 207 S. Broadway. Home A8191; Main 9129.

PIONEER PATENT AGENCY—HAZARD & STRAUSE, oldest agency in So. Cal., founded in 1878. 639 Citizens' Bank Bldg., Third and Main sts. PATENT BOOK FREE.

G. E. HARPHAM GETS PATENTS, INVENtions financed; patent litigation; 25 years' experience, 411 S. Main. Suite 434. Home A4324.

C. SEVERANCE, OF LONG PATENT AND TRADE-MARK PRACTICE at Wash., D. C., 320 H. W. Hellman Bldg. Home A7969. •

A. H. MERRILL GETS STRONG patents, 502 MASON BLDG., 4th and Bway.

JAMES R. ROGERS, EX-EXAMINER U. S. Patent Office. Patents, 428 Byrne Bldg. •

DETECTIVE AGENCIES—
And Detectives.

ELMS-CRONIN DETECTIVE AGENCY WILL undertake all proper detective business intrusted to it by corporations, individuals or attorneys. Special attention given to the examination of mines and mining stocks. Correspondents in all principal cities of the United States and Europe. Office, WILCOX BLDG., First and Spring sts., Los Angeles, Cal. (Cable address, ELMS, Western Union code.) Established 1897.

WALTON-BOSCHA DETECTIVES DO "gilt-edged work for gilt-edged clients." 704-5 Bryson Bldg. Main 1715, A7567.

BLAIR'S DETECTIVES, "24 HOURS A day." 221 W. 3rd st. Home A6941, Main 916.

TYPEWRITERS—
Of Various Makes.

STANDARD REBUILT TYPEWRITERS OF all makes. Work like new, but one-half the price. Agents "Light Running" YOST and ball-bearing DENSMORE. Bargains in every make. Largest and best rental stock in Los Angeles. Prices lowest. THE LOS ANGELES TYPEWRITER EXCHANGE, 138 S. Broadway. A5913, Main 3959. •

TYPEWRITER EXCHANGE—
Typewriters, all kinds bought, sold, rented, expert repairing. TYPEWRITER EXCHANGE, removed from Wilcox Bldg. to 119 S. BROADWAY. Home 6495, Main 5834. •

NEARLY NEW NO. 2 AND 4 SMITH PREmier, $38; rebuilt Smith, $25; other standard machines, $10 to $25; closing out; last chance. Office 8, 339½ S. HILL. 7

DRESSMAKING—
And Dressmaker.

LADIES' FINE TAILOR SUITS, EVENING coats, riding skirts; engagements by the day, $2.50; tailor work only. Call Home F1458, between 6 and 7 p.m. MRS. L. KERLEY, 734 S. Hill st. •

DO YOU WANT TO KNOW WHERE THE swellest ladies' tailoring and gown building in Los Angeles is done. At 428 W. SIXTH, corner Sixth and Olive. •

MDLLE. HUESTED, EASTERN DRESSmaking parlors, specialty in embroidery and fancy waists, tailored skirts. 113 N. HOPE ST. 8

EXPERIENCED SHIRT WAIST MAKER, open for engagements. Prices reasonable. Phone WEST 4144. 8

WANTED—GOOD DRESSMAKER, WANTS work by day in families. First-class references. Phone HOME E3383. 7

WANTED—PLAIN DRESSMAKING BY THE day. PHONE E3226. 9

ATTORNEYS—
And Counselors at Law.

ATTORNEYS' MERCANTILE AGENCY CO., 501 Chamber of Commerce Bldg. Corporations organized and promoted; meritorious patents financed; systematized collection department. Liberal banking accommodations furnished to merchants. Home A1287. •

LOS ANGELES LAW AND COLLECTION Company. No fee without success. Consultation free; estates settled; marriage laws; damage suits; liens, etc. Attorney and notary. 516 GRANT BLOCK, 4th and Broadway. •

JOHN A. WOOD, ATTORNEY, NOTARY Public, advice free. 414 DOUGLAS BLDG. A6460. 9

MUSICAL INSTRUMENTS—
For Sale, Exchange or Wanted.

FOR SALE — NEW VICTOR PHONOgraph with 9 records, at a low price. 1316 W. Pico st. NIDORF. 8

FOR SALE—UPRIGHT PIANO; STANDARD make; nice condition, $125. 435 MATHEWS ST., near Fourth, Boyle Heights green car. 7

TO LET—WANT TO RENT A PIANO; NO children; excellent care; state price. Address Y, box 82, TIMES OFFICE. 7

STANDARD MAKE MAHOGANY UPRIGHT piano, fully guaranteed, 3 months old, will sacrifice for $150. 623 W. 16TH ST. •

CHIROPODISTS—
Manicures and Hairdressers.

WANTED—CHIROPODIST, MUST BE EXpert; finest location in the city. FLORENTINE HAIR DRESSING COLLEGE, Broadway at Mercantile Place. Phone E1837. 10

ASSAYING—

IRVING & CO., GOLD REFINERS AND ASsayers; cash for bullion. 128 N. MAIN ST.

OIL PROPERTY—

OIL LANDS FOR SALE AND LEASE IN proven territory.
McCRAY-O'DONNELL & CO.,
401-402 Security Bldg. •

OIL WELLS WANTED TO PUMP FOR A share of oil produced. I pay all expense. Address S., 941 LAKE ST., Los Angeles. 7

BOILERS—
And Boiler Works.

L. A. BOILER WORKS, MFRS. OF BOILers and tanks; special attention to repair work. 119 REDONDO ST. Tel. M. 2257, H. 1820. •

CAL. BOILER WORKS, MANUFACTURERS of boilers and tanks, repair work a specialty. 226 QUIERLOA ST. Home 1497; M. 2391.

OIL FURNACES—

WHAT THE MASON SMOKELESS FURnaces are doing in other plants they will do in yours; produces the highest furnace temperature and lowest release temperature, and produces a far superior quality of steam. It is safe, simple, and above all it has a record of making a saving of better than 20 per cent. in consumption of fuel oil.
MASON SMOKELESS COMBUSTION CO.,
• 316-18 Delta Bldg., Los Angeles.

EDUCATIONAL—
Schools, Colleges, Private Tuition

PRIVATE TUTOR, NORMAL SCHOOL teacher, takes advanced and lower grade pupils; best references. MRS. M. C. COLVER, Hotel Cumberland. Both phones. 9

SPANISH OR FRENCH SPOKEN IN THREE MONTHS; NEW METHOD; GUARANTEED. P.O. BOX 440.

DENTISTS—
And Dental Parlors.

DR. FRANK STEVENS, 11 YEARS AT 324½ S. Spring st., has removed to 305 Security Bldg., 5th and Spring. Tel. Main 2483. •

457 S. Broadway KAHN'S 457 S. Broadway

Re-Organization Sale

A bona fide reduction on any article in our store. Not a fictitious or raised prices, but actual reductions on guaranteed marked price.

In order to bring this phenomenal successful sale to a fitting climax and make

Thursday, Friday and Saturday

unusually busy days, we are offering even stronger, more attractive values than before. There are many articles included in this sale which you probably stand in actual need of. You'll never be able to buy them at a more decided saving in price.

MEN'S $18 SUITS AND OVERCOATS $13.75

You'll never be able to buy a better combination of style and quality in suits, overcoats and rain coats at such an amazingly low price. The fact that we are offering you strictly up-to-date clothes at cost price should appeal to you.............................. **$13.75**

MEN'S $25 Suits $18.75

If you have not made your selection, you'll be doing yourself an injustice by allowing this offer to go by without taking advantage of it. Figure it out for yourself. Note the concessions we offer you **$18.75**

Closing Out Furnishing Goods

Men's $1.25 Shirts 75c
Including several line of shirts; attached or detached cuffs; all sizes; at **75c**

$1.50 and $1.75 Eagle Shirts..$1.15
A complete new line of late fall patterns; attached or detached cuffs; light or medium colors; every shirt guaranteed and worth $1.50 and over, at. **$1.15**

Men's $1.50 and $2.50 Fancy Vests 75c
Dent's $2.00 Kid Gloves......$1.65
Dent's $2.50 Kid Gloves......$1.95
Men's $1.50 Wool Underwear $1.15

Cooper's spring needle wool underwear; Winsted, natural gray wool; lambsdown health fleece and derby ribbed wool underwear; each garment worth $1.50.
Your choice **$1.15**

All Suits Pressed and Repaired Free of Charge for One Year

Kahn's
457 SO. BROADWAY

SAN FRANCISCO OFFICE
Los Angeles Times
789 MARKET STREET
Between 3rd and 4th.

Advertisements and Subscriptions Received

Southern Californians, when in San Francisco, can have their mail sent in care of the Times Office

COPIES OF THE TIMES ON FILE

FRANKLIN
MOTOR CARS.
4-CYLINDER, AIR COOLED.
R. C. Hamlin, agent for Southern California.
Home B4402. South 909.
1806 South Main St.

MANCHESTER HEIGHTS
LOTS $250 TO $750.
$25 down, $10 per month.
Grider-Hamilton-Oswald Co.
Home A5574. Main 836.

PENETRATING.

LOOK FOR CLASH NEAR SHERMAN.

HUNTINGTON LINE SURVEY RUNS NEAR THERE.

Engineers of That Company Set Stakes Within a Half Mile of Sherman Junction, Which Is But a Short Distance from the Settlement. Talk of March to Sea.

SHERMAN, Nov. 6.—Surveyors for the Huntington interurban street car system have run their lines and set stakes within half a mile of Sherman Junction, which is but a short distance from this settlement, where Harriman's Los Angeles-Pacific electric line maintains its shops and headquarters. Even the town itself was named in honor of the head of the firm of Clark & Sherman.

The recent surveys made for Huntington run through the Salt Lake oil fields, following Fourth street's extension westward out of Los Angeles. The Fourth-street line has already been extended and is in operation as far as Colegrove, and the building of the oil district extension would involve no heavy grades or work that is difficult of construction or expensive of operation.

This division would be only a spur of the present Seventh-street line. Residents of Sherman who have studied the electric railway situation, assume to see the inevitable clash between the Huntington and Harriman lines right here, in territory that has long been conceded as belonging to Sherman & Clark by virtue of initial development.

Viewing the great development just west of here at Beverly, the proposed establishment of the Los Angeles Country Club's headquarters on the Wolfskill ranch near Sawtelle, and the entry into Colegrove of the Huntington cars, Shermanites are looking forward to the no distant day when the Huntington line will be pushed on through Sawtelle and to the sea at Santa Monica. Those who have investigated the conditions, say the building of this road is as good as assured, for the very good reason that Huntington is one of the leading spirits in the Beverly enterprise.

Already the Colegrove road is dividing honors with the Los Angeles-Pacific for the oil fields traffic. It is as near to the center of the oil district as is the Los Angeles-Pacific with its main line, by way of Sawtelle and, as there is a 5 cent fare over the new road, with transfers all over Los Angeles, the Colegrove line is hauling its share of the travel.

SPITE, NOT CONSPIRACY.

Italians Believe Effort to Murder a Fellow-countryman Was Work of a Personal Enemy.

That the attempt to blow up Nicola Gardiano with a bomb, Monday night, was a matter of private spite, and not the work of the Black Hand Society, is the statement of members of the local Italian colony, who refuse to believe that any members of the dreaded organization are in Los Angeles.

Gabriel Dilda, representative of the "La Colonia Italiana," a publishing company of Los Angeles, stated yesterday that he had taken up the work of investigating the case for the Italian people, and was thoroughly convinced that the work was not the work of the members of the famous Black Hand Society.

The attempt against the life of Gardiano was made with a bomb. The infernal machine was placed beneath the front window of the Italian's home on Enterprise street, Monday night, and a time fuse attached. The would-be assassins were far away from the scene when the explosion occurred.

The police have taken up the case, but have been unable to secure any clews. Letters written to Gardiano several months ago demanding money, bore the sign of the Black Hand. Gabriel Dilda states that these letters bore the sign of the Black Hand, simply to prevent the identity of the real authors of the letters from being discovered.

"Every crime committed among the Italians in recent years is accredited to the Black Hand Society," said Dilda yesterday. "The society has sent out its men to various parts of the United States during the past years, but the hundreds of small cases accredited to the society are the work of individuals, who satisfy a private grudge under the name of the Black Hand. It has been the forgery of the sign of the order to many notes, that has caused the general impression that the Black Hand has been responsible for all the trouble."

FIRE ON BOYLE HEIGHTS.

Cottage Destroyed and Church Damaged by Blaze Started by Thoughtless Boy.

Albert Mead, the fourteen-year-old son of Nicholas M. Mead of No. 2108 East Second street, was slightly burned about 11 o'clock last night by an explosion of gasoline, which practically destroyed the house and damaged the Calvary Baptist Church. The loss is estimated at $1500. Young Mead was burned about the hands and face.

The explosion occurred when young Mead lighted a fire in a stove in which he had poured gasoline instead of kerosene. The stove-lids were blown off and the fire scattered about the room. Mrs. Mead and her two daughters were asleep when the explosion occurred. They rushed out of the house and gave the alarm. Before the fire department arrived, the house was in flames. Several pieces of furniture were saved, but the house was practically a total loss. The flames spread to the Calvary Baptist Church, which adjoins the house. Two art-glass windows were broken in extinguishing the fire. The loss to the church, which is estimated at $500, is fully covered by insurance. The cottage was valued at $1000, and is insured for $700.

Young Mead was preparing to take a bath and filled the stove with wood in order to heat some water. He poured some gasoline over the wood, lighted it and the explosion followed. A physician was called to dress the burns.

FARM SCRAP.

RANCHMEN IN HAYSEED FIGHT.

BATTERY IS CHARGE OF ONE AGAINST THE OTHER.

Assistant District Attorney of San Bernardino County Resigns Suddenly Following the Dismissal of a Complaint Against a Blacksmith Accused of Resisting an Officer.

SAN BERNARDINO, Nov. 6.—John Bessant and Arthur Bates, two sturdy citizens, became involved in a dispute this morning on the Bessant ranch, northeast of town, and Bessant, as he alleged, was knocked down, pounded and kicked by his erstwhile friend. The trouble resulted in Bates's arrest this afternoon, charged with battery. Bessant claims to have been seriously injured. The mix-up occurred over the question of how much alfalfa and seed Bates was entitled to. The man had engaged to raise alfalfa on shares on the Bessant ranch, and this month the harvesting of the hay and seed was completed.

Bates demanded his portion, and fixed the amount at one-half. Bessant disputed his figuring, declaring that under their agreement he was only entitled to a fourth. Angry words followed, which were suddenly terminated by Bates punching Bessant, who fell to the ground. He alleges that Bates kicked him. With Bessant out of the way Bates loaded onto his wagon one-half of the hay and seed and victoriously drove off.

The encounter was witnessed by a dozen harvest hands employed by the men. The fact that the men are well known, and have stood high in the community, lends additional interest to the encounter. Bates cannot be tried until after the Governor's holidays. Bessant has retained lawyers to bring civil action for damages sustained in the assault and for the recovery of one-half the hay and seed taken off by Bates.

ASSISTANT ATTORNEY RESIGNS.

Asst. Dist.-Atty. Duckworth resigned suddenly this morning, following the dismissal of the complaint against Dave Allison, a blacksmith, charged with resisting an officer. The dismissal was ordered by Justice Thomas at the request of Dist.-Atty. Dickson, on the showing made by the prisoner's counsel, who demurred to the complaint. It is believed the resignation and dismissal of the complaint have a connection, Mr. Duckworth disagreeing with the District Attorney as to the necessity for taking seriously the demurrer of Allison's lawyer. The resignation will become effective December 1, when Attorney W. E. Byrne, Dickson's law partner, will become Assistant District Attorney.

SAN BERNARDINO BRIEFS.

S. N. Fields has commenced suit against Dr. C. P. V. Watson, E. [illegible] Dent and J. E. Martin to permanently enjoin them from trespassing upon his orange and lemon grove at [illegible]. They have distributed boxes in the grove and threaten to pick the fruit. A temporary restraining order has been issued by Judge Bledsoe. The defendants are members of the California Fruit Growers Association. J. Watkins's alleged swindling concern, and the orchard claimed by Fields is part of the lands held by the reputed swindlers.

The Board of Health has declared, as a body and individually, that the sewage system at the County Hospital is a flagrant violation of the law, and the matter has been ordered passed up to the City Attorney with the suggestion that he write to the Attorney-General. The sewage from the hospital flows into Warm Creek, a running stream. Elder [illegible] of the Reorganized Church of Latter Day Saints, has a protest in circulation, which is being signed by people living along the creek from the city to Agua Mansa, below Colton, the protest calling upon the Board of Health to take action in abating the nuisance. This is the second petition to be circulated within the past few weeks.

There was a run on marriage licenses today, after a painful lull of over three weeks. Among the applicants were two Los Angeles couples, Jessie Irwin Bodkin, age [illegible], Ethelyn Lenore Kelly, age [illegible], Frank Wilson and Lena Shepard, neither of whom gave their ages.

The former couple were married by Justice of the Peace C. L. Thomas, and took the late train for Los Angeles. They give their future address as No. 1901 West Adams street. Bodkin stated his occupation as a [illegible] man.

Attorney Byron Waters has been associated with Attorney H. Conner in the contest over the will of L. D. Bartlett, who died here last month leaving a $30,000 estate. This afternoon Attorneys Waters and Conner filed for Miss Columbia Bartlett, sister of the deceased, an answer to the protest of the widow against the probate of the will. The protest is based on the allegation that when the will was executed, Bartlett was mentally incompetent to dispose of his property. This is denied by the answer [illegible].

VENTURA.

VENTURA, Nov. 6.—Society folk were surprised by the receipt of the news from Santa Barbara county that Harry Sexton, one of the leading young and most eligible of the young bachelors of this county, was about to become a Benedict. He has been captured by a Goleta belle, Miss [illegible] Chamberlain, daughter of [illegible] Chamberlain. Mr. Sexton is well known in this section as one of the leading stock raisers and has an interest in the big Sexton [illegible] east of this city. The date of the wedding has not been learned.

Invitations are out for the marriage of Miss Ethel Blanche [illegible] to Charles Elmer Johnson of [illegible], to take place at the home of the bride-to-be in this city on November [illegible]. Miss Miller is one of the most popular and beautiful of Ventura's belles.

OHIO RECEPTION.

The Ohio Society will hold a reception at Fraternal Brotherhood Hall next Tuesday evening, when a programme will be given, followed by dancing.

he had poured gasoline instead of kerosene. The stove-lids were blown off, and the fire scattered about the room. Mrs. Mead and her two daughters were asleep when the explosion occurred. They rushed out of the house and gave the alarm. Before the fire department arrived, the house was in flames. Several pieces of furniture were saved, but the house was practically a total loss. The flames spread to the Calvary Baptist Church, which adjoins the house. Two art-glass windows were broken in extinguishing the fire. The loss to the church, which is estimated at $500, is fully covered by insurance. The cottage was valued at $1000, and is insured for $700.

Young Mead was preparing to take a bath and filled the stove with wood in order to heat some water. He poured some gasoline over the wood, ignited it and the explosion followed. A physician was called to dress the burns.

FARM SCRAP.

RANCHMEN IN HAYSEED FIGHT.

BATTERY IS CHARGE OF ONE AGAINST THE OTHER.

Assistant District Attorney of San Bernardino County Resigns Suddenly Following the Dismissal of a Complaint Against a Blacksmith Accused of Resisting an Officer.

SAN BERNARDINO, Nov. 6.—John Bessant and Arthur Bates, two sturdy citizens, became involved in a dispute this morning on the Bessant ranch, northeast of town, and Bessant, so it is alleged, was knocked down, punched and kicked by his erstwhile friend. The trouble resulted in Bates's arrest this afternoon, charged with battery. Bessant claims to have been seriously injured. The mix-up occurred over a question of how much alfalfa and seed Bates was entitled to. The men had engaged to raise alfalfa on shares on the Bessant ranch, and this morning the harvesting of the hay and seed was completed.

Bates demanded his portion, and fixed the amount at one-half. Bessant disputed his figuring, declaring that under their agreement he was only entitled to a fourth. Angry words followed, which were suddenly terminated by Bates punching Bessant, who fell to the ground. He alleges that Bates kicked him. With Bessant out of the way Bates loaded onto his wagons one-half of the hay and seed and victoriously drove off.

The encounter was witnessed by a dozen harvest hands employed by both men. The fact that the men are widely known, and have stood high in the community, lends additional interest to the encounter. Bates cannot be tried until after the Governor's holidays. Bessant has retained lawyers to bring civil action for damages sustained in the assault and for the recovery of one-half the hay and seed taken off by Bates.

ASSISTANT ATTORNEY RESIGNS.

Asst. Dist.-Atty. Duckworth resigned suddenly this morning, following the dismissal of the complaint against Dave Allison, a blacksmith, charged with resisting an officer. The dismissal was ordered by Justice Thomas on request of Dist.-Atty. Dickson, on a showing made by the prisoner's counsel, who demurred to the complaint. It is believed the resignation and dismissal of the complaint have a connection, Mr. Duckworth disagreeing with the District Attorney as to the necessity for taking seriously the demurrer of Allison's lawyer. The resignation will become effective December 1, when Attorney W. E. Byrne, Dickson's law partner, will become assistant District Attorney.

SAN BERNARDINO BRIEFS.

S. N. Fields has commenced suit against Dr. C. P. V. Watson, H. G. Dent and J. E. Martin to permanently enjoin them from trespassing upon his orange and lemon grove at Rialto. They have distributed boxes through the grove and threaten to pick the fruit. A temporary restraining order has been issued by Judge Bledsoe. The defendants are members of the California Fruit Growers Association, J. Watkins's alleged swindling concern, and the orchard claimed by Fields is part of the lands handled by the reputed swindlers.

The Board of Health has declared as a body and individually, that the sewage system at the County Hospital is a flagrant violation of the State law, and the matter has been ordered passed up to the City Attorney with the suggestion that he refer it to the Attorney-General. The sewage from the hospital flows into Lytle Creek, a running stream. Elder Jones of the Reorganized Church of Latter Day Saints, has a protest in circulation, which is being signed by people living along the creek from this city to Agua Mansa, below Colton, the protest calling upon the Board of Health to take action in abating the alleged nuisance. This is the second protest to be circulated within the past few weeks.

There was a run on marriage licenses today, after a painful lull of over three weeks. Among the applicants were two Los Angeles couples, Jessie Irwin Bodkin, age 37 and Ethelyn Lenore Kelly, age 19; and Frank Wilson and Lena Sheperd, neither of whom gave their ages.

The former couple were married by Justice of the Peace C. L. Thomas and took the late train for Los Angeles. They give their future address as No. 1901 West Adams street. Bodkin stated his occupation as a newspaper man.

Attorney Byron Waters has been associated with Attorney H. Conner in the contest over the will of L. D. Bartlett, who died here last month leaving a $30,000 estate. This afternoon Attorneys Waters and Conner filed for Miss Columbia Bartlett, sister of the deceased, an answer to the protest of the widow against the probate of the will. The protest is based on the allegation that when the will was executed, Bartlett was mentally incompetent to dispose of his property. This is denied by the answer just filed.

VENTURA.

VENTURA, Nov. 6.—Society folk here were surprised by the receipt of the news from Santa Barbara county that Harry Sexton, one of the handsomest and most eligible of the young bachelors of this county, was about to become a Benedict. He has been captured by a Goleta belle, Miss Mary Chamberlain, daughter of Mrs. J. C. Chamberlain. Mr. Sexton is well known in this section as one of the leading stock raisers and with an interest in the big Sexton stock ranch east of this city. The date of the wedding has not been learned.

Invitations are out for the wedding of Miss Ethel Blanche Miller and Charles Elmer Johnson of Oxnard, to take place at the home of the bride-to-be in this city on November 20. Miss Miller is one of the most popular and beautiful of Ventura's belles.

OHIO RECEPTION.

The Ohio Society will hold a reception at Fraternal Brotherhood Hall next Tuesday evening, when a programme will be given, followed by dancing.

ON TRIAL.

STEVE ADAMS'S TRIAL OPENS.

…ing of Testimony in Case at Last Begins.

…ther of Murdered Man Is First on Stand.

…ters Are Introduced, and Testimony Reread.

[BY THE ASSOCIATED PRESS—A.M.]

…KANE, Nov. 6.—A special from … says: The taking of testimony in the trial of Steve Adams for … alleged murder of Fred Tyler, … August 10, 1904, began today. … courtroom was well filled with …

… agreement of attorneys, Mrs. … Adams, wife of the defendant; … of Baker City, Or., uncle … and Mrs. Anna Thomas of … Idaho, mother of the murdered … permitted to remain in the … during the trial, but all others are excluded.

… Anna Thomas was the first … called, and the forenoon was … up in giving descriptions of … Tyler, the clothing last worn by … when he disappeared.

… written by both Fred Tyler … Mrs. Thomas were admitted in … showing that the man and … were in correspondence up … 15, 1904.

… letter written later by Mrs. … was also introduced. She said … not send the letter for the … that Fred had disappeared, and … not know where to send it.

… Thomas was permitted to read … testimony, taken at the previous … and was asked as to certain … in it.

CHANGES HER MIND.

…W PLEADS NOT GUILTY.

…ROMADKE DECIDES TO STAND TRIAL.

… of Her Husband and Law… Appear in Court on Tuesday … Her to Believe Herself Deserted and to Throw Herself Upon … of Court.

[BY DIRECT WIRE TO THE TIMES.]

…KEE, Nov. 6.—[Exclusive Dispatch.] Mrs. Evelyn Romadke, wife … Milwaukee millionaire, who yesterday pleaded guilty to burglary, … her mind today and decided … trial. She pleaded guilty … under the belief that her … and family had deserted her, … of them were present when … brought into court. Today she … otherwise.

… when she returned from … Mrs. Romadke collapsed … had to be carried upstairs … to the jail. Her attorney, … Donovan, said today that his … and the absence of Mrs. … relatives in court yesterday … entirely to a misunder…

"… have not deserted her," … Attorney Donovan. "The girl … what to do or to say … into court. She was all … pleaded guilty in the terror … of what to do. We … decided how we will … evidence that she pleaded … her overwrought condition … explanation of how she … this."

… will take up Mrs. Romadke … Saturday, when it is expected … husband will appear in court.

FOOD WELL POISONED.

… Finds Enough Arsenic … to Kill Fifty-eight Persons.

[… WIRE TO THE TIMES.]

… Nov. 6.—[Exclusive Dispatch.] Poison enough to have killed … adult human beings was … articles of food in the home … Mary Sladek, now on trial in … the charge of murdering … and mother by poisoning.

… Chemist's report, submitted … jury today, showed that he … 116-22 grains of arsenic in … articles of food: Small … grains; fruit cake, 57.15 … case, 8.47 grains; flour, … salt, 8.92 grains; oatmeal, … grains; oatmeal, uncooked, … "rough on rats," 1.20 … deducting the "rough on … grains.

… two grains of arsenic are … adult person, the State expects … that the poison found … house, where the parent … lived and died, contained poison to have ended the … eight persons.

… is a comely young woman … accompanied to the courtroom … by her infant child, … was placed in jail on … murdering her parents.

… FOR MURDERER.

… Arrested in Connection … of J. W. Allaway of Los Angeles.

[… WIRE TO THE TIMES.]

… Nov. 6.—[Exclusive Dispatch.] … suspects were arrested … police dragnet thrown out … the assassin of James Wil… the Los Angeles commissioner, who was shot to death … of his brother, Edward …

… were subjected to an … by police officials in the … clew would be discovered … would reveal the identity … At the same time a … for a woman, a … one of the prisoners, … believe might have … that would solve the …

… refuse to divulge the …, but declare she is … Marcus Osberg, a … the Warren-avenue … suspect.

… BONDS STOLEN.

… MADE KNOWN.

[… ASSOCIATED PRESS—P.M.]

… Nov. 6.—The theft of … railroad bonds was … the office of Was… The stolen securities included eight $1000 Erie First Consolidated 4's, due in 1996, and six $1000 Oregon Short Line Railroad Company refunding 4's, due in 1928.

The circumstances of the theft were not made public except that the bonds were stolen from one of the firm's customers.

Cashier Attempts Suicide.

KINGFISHER (Okla.) Nov. 6.—Guy Condit, cashier of the First National Bank, attempted to kill himself this morning by slashing his throat. He will recover. Anxiety over the financial situation preyed on his mind until he became despondent. His accounts were straight and his bank solid.

THE NAVY.

ITINERARY OF BATTLESHIPS.

DESTROYER FLOTILLA WILL LEAVE AHEAD OF FLEET.

Arrival at San Francisco Cannot Be Definitely Scheduled Because of Target Practice at Magdalena Bay. Ships Will Assemble at Hampton Roads December 9.

[BY THE ASSOCIATED PRESS—A.M.]

WASHINGTON, Nov. 6.—The fleet itinerary of Admiral Evans's battleship fleet on its voyage to San Francisco was made public at the Navy Department today. As heretofore announced, the fleet will assemble at Hampton Roads on December 9 and depart from there December 16, touching on the way to San Francisco at Trinidad, Rio de Janeiro, Punta Arenas, Callao and Magdalena Bay.

It is scheduled to arrive at Trinidad on December 24, Rio de Janeiro, January 1; at Punta Arenas, January 31; at Callao, February 18, and at Magdalena Bay, March 14.

At each of these places it will remain from five to eleven days, except at Magdalena Bay, from which place the date of departure depends upon the completion of the target practice there.

For the same reason, the date of arrival at San Francisco has not been determined. The torpedo-boat destroyer flotilla will leave Hampton Roads December 2 and because of their greater speed, more limited draught and smaller tonnage, these boats will stop at many more places than the battleships.

The stay of the torpedo-boat destroyers at each port will be about four or five days. The itinerary contemplated their arrival at various places as follows:

San Juan, December 7; Trinidad, December 15; Para, December 26; Pernambuco, January 5; Rio de Janeiro, January 15; Montevideo, January 25; Punta Arenas, February 8; Talcahuana, February 20; Callao, March 4; Panama, March 16; Acapulco, March 28, and Magdalena Bay April 6.

As in the case of the battleship fleet, the dates of departure from Magdalena Bay and arrival at San Francisco depend upon the compleeion of target practice in the bay.

The flotilla will be commanded by Lieutenant-Commander Cone.

Y.M.C.A. ON THE ISTHMUS.

Money Put Into Work by Government Has Brought Excellent Results in Canal Zone.

[BY DIRECT WIRE TO THE TIMES.]

CHICAGO, Nov. 6.—[Exclusive Dispatch.] A. Bruce Minear, general secretary for the Young Men's Christian Association in the Panama Canal Zone, arrived in Chicago today from the scene of more than a year's steady work in the cause assigned him by President Roosevelt and Secretary of War Taft. He is to pass a few days at his home in Iowa, after which he will attend the international Y.M.C.A. convention at Washington, November 22 to 26.

In the report which he will make to President Roosevelt, Mr. Minear has statements from prominent isthmian officials showing that, from the standpoint of a business proposition, the $150,000 put into the work by the government has brought greater returns than any like sum expended in the zone.

Four clubhouses, each valued at $35,000, have been established on the isthmus and it is proposed to erect a quartette of edifices in four smaller towns. Mr. Minear says that saloon keepers on the isthmus admit that the work of the association has decreased the liquor traffic 50 per cent.

VON BUELOW VINDICATED.

Herr Brand, Who Accused Him of "Round Table" Crimes, Is Sent to Prison.

[BY THE ASSOCIATED PRESS—A.M.]

BERLIN, Nov. 6.—"The charges against me are absurd and untrue," said Prince Von Buelow, the Imperial Chancellor at court, today, during the trial of Editor Herr Brand on the charge of calumniating the Chancellor by intimating that he practiced infamous vices similar to those referred to the Moltke-Harden case.

Brand, who is a sickly-looking young man, formerly an anarchist, had already been sentenced three times to imprisonment for calumnies and publishing indecent literature.

The Chancellor further denied all responsibility for Herr Brand's attack upon Gen. Von Moltke and Prince Von Zu Eulenberg. The Prince, who was summoned as a witness, appeared in a very broken condition of health. He required a quarter of an hour to drag himself up the stairs.

After the Prince had testified that he knew nothing to support the charge against the Chancellor of the offenses charged against him by Herr Harden, Brand was sentenced to eighteen months' imprisonment.

MAY WITHDRAW LEGATION.

Uruguay so Threatens Argentina as Result of Latter's Detention of a Boat.

[BY THE ASSOCIATED PRESS—A.M.]

MONTEVIDEO, Nov. 6.—The relations between Uruguay and Argentina continue strained, as the result of the detention by the Argentine authorities of a small Uruguayan steam vessel seized at Martin Cracia, a small island in the River Blatte.

The ownership of the island is in dispute, but it has been held for a century by Argentina.

The Uruguayan government demands the release of the boat, but Argentina's answer has been unfavorable. The government has decided to withdraw the legation at Buenos Ayres unless satisfaction is speedily obtained.

ODELL GROWING BETTER.

NEW BURG (N. Y.) Nov. 6.—Reports from the bedside of ex-Gov. Odell today were to the effect that he had rested comfortably during the night and was rallying from the shock of the operation performed last night for relief from pleurisy, from which he has been suffering for three weeks.

The family says he is doing as well as can reasonably be expected, and that, while he is very sick, they do not feel that his condition is critical.

To take the sharp edge off an appetite that won't wait for meals—

To sharpen a poor appetite that doesn't care for meals—eat

Uneeda Biscuit

So nutritious, so easily digested, that they have become the staple wheat food.

5¢ *In moisture and dust proof packages.*

NATIONAL BISCUIT COMPANY

Alfred Benjamin & Co.'s Clothing

Is Indispensable to the Well Groomed Man

No Discounts and Why

¶ Alfred Benjamin & Co.'s clothing for men; the highest standard and most dependable the world produces; is always worth every dollar asked.

¶ It is so absolutely right in every smallest particular that it would be the height of folly to attempt to mislead by quoting imaginary reductions.

¶ There are only three legitimate reasons that warrant wholesale discounts—namely, business stagnation, wrong goods and the "end-of-season" cleanup.

¶ We are at the present time enjoying a phenomenal trade—the biggest in our history; Alfred Benjamin & Co.'s ready-to-wear apparel is conceded to be the premier clothing by men who know, and this is not the end of the season.

NO INFLATION OF VALUES—NO JUGGLING OF PRICES—The best suits manufactured in the United States sold here at from

$15 to $50

Sale of Trousers

Remarkable values in the season's most distinct styles.

Men particular as to their nether garments will appreciate the following:

Best trousers obtainable in other stores for a $5.00 note, here at $4.00	Trousers that are unmatched elsewhere at even $6 and $6.50, here ..$4.50

JAMES SMITH & COMPANY

Bryson Block 137-39 South Spring Street Los Angeles

CASTORIA

for Infants and Children.

The Kind You Have Always Bought

BEARS THE SIGNATURE OF

Chas. H. Fletcher.

In Use For Over 30 Years.

THE CENTAUR COMPANY, 77 MURRAY STREET, NEW YORK CITY.

When you find
in drinking water
Germs and things
you didn't oughter
Ere your health
gets out of kilter
Go to Hellman's,
get a filter.

Shakesp.

PURE WATER
God's Greatest Gift to Man
IMPURE WATER
Kills more people annually than the Combined Armies of the world.

JAMES W. HELLMAN
161 North Spring St.
LOS ANGELES, CAL.

Special Tract Directory.

Vermont Ave. Square

Corner Vermont and Vernon avenues. The largest and choicest subdivision in the New Southwest.

Large Lots $625 and Up

S. J. White & Co., 418 Huntington Bldg.; Leo J. Maguire & Co., 305 F. P. Fay Bldg.; Wright & Callender Co., 319 S. Hill st.; Joseph R. Loftus, 521 Citizens' Nat'l Bank Bldg.; C. A. Wesbecher, tract agent. Office, Vermont ave. & 48th st. Phone West 3537.

Sunday Excursion

$1 Go to Beaumont Now or Never

Beaumont Land and Water Company
226 Mercantile Place

Brentwood Park

The only reproduction of Golden Gate Park in the World. Ideal villa sites. WESTERN PACIFIC DEVELOPMENT COMPANY, 204 Germain Bldg., Opposite Orpheum Theater.

WESTBORO

$15 A MONTH
In the Wilshire District
Ask THE BRIGGS CO
x 501 313 W. 3d St. Main 537

Wilshire Harvard Heights

In the beautiful Wilshire Boulevard District. One of the choicest Residence tracts in the city.
E. A. FORRESTER & SONS, 342-3-4 Douglas Bldg. Third and Spring Sts.

RAMONA PARK

The Finest Subdivision in San Gabriel Valley.
Lots $550 Up
ALTHOUSE BROS.
Room 618 430 S. Broadway

BANANA GROVES

In nearby tropical territory under scientific American cultivation, yield LIFE INCOME! No frost! No tariff! Quick, cheap transportation; large and certain returns; first crop within 12 month from planting. You own and control your grove. We develop and manage it on favorable terms, attracting shrewd investors. No stock or bonds. Call or write for booklet. C. P. BOWERS & COMPANY, 218 Mason Bldg., Los Angeles, Cal.

Miramonte Park

Beautiful, well built up suburb, few rods south of the city line.
lots $575 and upward, 10 per cent. cash and $10 monthly.
RUFUS P. SPALDING, owner, 215 H. W. Hellman Bldg. Phones, Home 6961, Sunset Main 3004.

Corinth Heights

Ample garden space after building on our $300 lots. $10 cash. $10 monthly.
WINTON & McLEOD CO.
330 SOUTH HILL ST.

Chapman Park

The most extensive high grade tract on Wilshire Boulevard. Chapman Bros. Co., owners. 504-5-6-7 Fay Bldg. Phones A2710—Main 2376.

WEST NAPLES

Robt. Marsh & Co., 140 W. Fifth St. Security Building. Strong & Dickinson, N. W. Corner Second and Broadway.

Ramona Acres

Acre home-sites, $900 up. Twenty minutes from business center. "New Tract," every lot a corner lot; cement sidewalks, curbs, oiled streets, telephones, gas and electricity soon available. THE EMERSON REALTY CO., 301-302 Delta Bldg.

RICO ACRES

$600 AND UP
$20 down $20 per month. 18 minutes from 6th and Main streets on the Long Beach car line. Free excursions every day.
GOLDEN STATE REALTY COMPANY.
610 South Spring Street.
Both phones Ex. 84.

NAPLES

A. M. & A. C. PARSONS, Sole Agents
Pacific Electric Bldg. Ground Floor
Main 1858. Home Ex. 862.

Corcoran

Early investors get the benefit of $2,500,000 being invested around Corcoran. Townsite on sale early in September. Security Land and Loan Co., owners and developers. Newport and Milner, General Agents, 337 S. Spring St., City.

Los Angeles Investment Co.

337 SO. HILL ST.
Main 2248. A8118
Largest Co-operative Building Company in America.
WILL BUILD TO SUIT
PAY LIKE RENT

Only $90 and up
WATTS PARK TRACT

$1 Down, $1 a Week. No interest, no Taxes. Free Tickets at Our Office.
ERKENBRECHER SYNDICATE, Ltd., Selling Agent.
122 West Sixth Street.

30 MILES OF IMPROVED STREETS

Monrovia

The most healthful, attractive, convenient suburban city in So. California

CHINO RANCH LANDS

See exhibit of products at our office.
CHINO LAND & WATER CO.
Ground Floor, Pacific Electric Bldg. Sixth and Main Sts.

BEVERLY HILLS

"Between the City and the Sea."
Lots 80x160 up
Prices $900 up
PERCY H. CLARK CO., Mgrs.
311-312 H. W. Hellman Bldg.

$4 Per Acre For Good Land

In State of Jalisco, Mexico. Will grow all kinds of Vegetables, Grains and Fruits. Climate unequaled. Plenty running water. No alkali. Tracts any size. Quarter down, balance monthly payments.
Call on or address Owner, H. C. Archer, No. 609 South Spring Street, Los Angeles, Cal.

Hidalgo Avenue, Alhambra

Most beautiful, highly improved residence section, large trees, large lots, $600. Beautiful 6-room bungalow, $2750. Easy terms. Go and see. T. Wiesendanger, 207 South Broadway.

Eagle Heights Tract

Eagle Rock Valley. Stop at Eagle Avenue. 80 feet wide. Beautifully improved. Lots 50x156 to alley, $450. Easy terms. High, beautifully located on car line.
T. WIESENDANGER, 207 S. Broadway.

McCARTHY CO. Home lots, Orange trees, low prices, Easy Terms, 201 N. Bdwy.

Ocean Steamships.

Hamburg-American

REDUCED RATES
$50.00 And Upward According to Steamer and Location
by most modern and luxurious leviathans.

London / Paris / Hamburg: Amerika (new)......Nov. 14; Pres. Grant ......Nov. 16; !Pretoria ......Nov. 23; Kaiserin Auguste Victoria, 25,000 tons (new)...Nov. 28.
!Sails to Hamburg direct.

Gibraltar / Naples / Genoa: Batavia......Nov. 21, Jan. 14; Moltke......Nov. 28, Jan. 29; P. Lincoln (new)......Dec. 5; Bulgaria......Dec. 24; Hamburg......Jan. 4, Feb. 15.

Alexandria: Special Trips by S. S. Hamburg Jan. 4 and Feb. 15 via Gibraltar and Italy.

West Indies and Orient

Special cruises by superb steamers, lasting from 16-79 days. Cost from $75-$300 and up. SUPERB NILE SERVICE. By new Steamers.
Tourists Dept. for General Information. Travelers' Checks good all over the world.

Hamburg - American Line

908 Market St., San Francisco, and Local Agents in Los Angeles.

North-German Lloyd

Fast Express Service
PLYMOUTH—CHERBOURG—BREMEN
K. Wm. II., Nov. 26, 10am | Cecilie (new) ....Feb. 4
Kronprinz Dec. 3, 2pm | K. Wm. II. ....Feb. 18
Cecilie (nw) Dec. 10, 10am | Cecilie (new) ....Mar. 3
Kronprinz ....Jan. 7 | K. Wm. II. ....Mar. 17

Twin-Screw Passenger Service
PLYMOUTH—CHERBOURG—BREMEN 10 am
*Gneisenau ....Nov. 14 | !Rhein ....Dec. 12
*Main ....Nov. 21 | *Gneisenau ....Dec. 19
!Barbarossa ....Nov. 28 | *Main ....Dec. 26
!Kurfuerst ....Dec. 5 | !Barbarossa ....Jan. 2
*Bremen direct. !Cherbourg and Bremen.

Mediterranean Service
GIBRALTAR—NAPLES—GENOA, at 11 a. m. CONNECTING AT GIBRALTAR FOR ALGIERS.
K. Luise ....Nov. 16 | K. Luise ....Jan. 4
K. Albert ....Nov. 30 | P. Irene ....Jan. 11
*Neckar ....Dec. 4 | Friedrich ....Jan. 25
Friedrich ....Dec. 7 | K. Albert ....Feb. 8
*Omits Genoa.

North German Loyd Travelers' Checks Good All Over the World.
OELRICHS & CO., NO. 5 BROADWAY, NEW YORK; ROBERT CAPELLE, 758 VAN NESS AVE., SAN FRANCISCO, CAL.

$50 First Class

To Europe. $40 second-class, $26 third-class, $21 steerage, by largest and best steamers. Tickets issued to and from all parts of the world. Los Angeles to Honolulu and return $132.50. Around the world tours $445. Agents for principal Atlantic and Pacific lines.

SECURITY SAVINGS BANK
Steamship Dept. 4th and Spring.

$50 TO EUROPE

and Up, According to Steamer
First Class by the Following Lines

American Line
PLYMOUTH—CHERBOURG—SOUTHAMPTON
Philadelphia....Nov. 16 | New York ....Nov. 30
St. Paul ....Nov. 23 | St. Louis ....Dec. 7
PHILAD.—QUEENSTOWN—LIVERPOOL
Noordland ....Nov. 16 | Haverford ....Dec. 12
Merion ....Nov. 30 | Noordland ....Dec. 28

Atlantic Transport Line
NEW YORK—LONDON DIRECT
Minnetonka ..Nov. 16 | Minneapolis ..Nov. 30
Mesaba ....Nov. 23 | Minnehaha ....Dec. 7

Holland-America Line
NEW YORK—ROTTERDAM, via BOULOGNE
Sailing Wednesdays as per Sailing List.
Ryndam ....Nov. 13 | Statendam ....Dec. 4
Potsdam ....Nov. 20 | Ryndam ....Dec. 18
N. Amsterdam Nov. 27 | Potsdam ....Dec. 25

Red Star Line
NEW YORK—ANTWERP & PARIS
Zeeland ....Nov. 20 | Vaderland ....Dec. 11
Friesland ....Dec. 4 | Kroonland ....Dec. 25

White Star Line
NEW YORK—QUEENSTOWN—LIVERPOOL
*Celtic ....Nov. 14 | *Baltic ....Nov. 28
*Arabic ....Nov. 21 | *Cedric ....Dec. 5
PLYMOUTH—CHERBOURG—SOUTHAMPTON
*Teutonic ....Nov. 13 | *Majestic ....Nov. 27
*Oceanic ....Nov. 20 | *!ADRIATIC....Dec. 4
!New, 25,000 tons, has elevator, gymnasium, Turkish baths and *band.
BOSTON—QUEENSTOWN—LIVERPOOL
Cymric....Dec. 4, Jan. 1, Jan. 29 Feb. 26

New York and Boston to ITALY AND EGYPT
Via Azores, Madeira, Gibraltar, Algiers.
*Republic....Nov. 30, Jan. 25, Mar. 7, Apr 18
*Canopic....Nov. 16, Jan. 11, Feb. 22, Apr. 4
*Romanic....Dec. 5, Feb. 1, Mar. 14 Apr. 25
*Cretic....Dec. 21, Mar. 28, May 9, June 20
*CEDRIC 700 feet long. 21,035 tons. Jan. 4, Feb. 15.
G. N. KOEPPEL, P. A. P. C., 26 Ellis St., San Francisco, Cal., or any local agent.

The Oldest Steamship Office in Los Angeles
Established 1888
HUGH B. RICE CO.,
609 So. Spring Street.
LOW RATES
Agents For All Lines

THE CITY IN BRIEF

'Twill pass!

NEWS AND BUSINESS.

Will Hold Bazaar.

On Friday next Magnolia Lodge, Degree of Honor, will hold a bazaar in Hall No. 1 at No. 517½ South Broadway. Luncheon will be served at noon while the evening will be devoted to a musical and literary entertainment.

Los Angeles W.C.T.U.

Rev. C. Elwood Nash will speak to the members of the Los Angeles W. C. T. U., this afternoon at 2 o'clock, at the First Methodist Church, corner Sixth and Hill streets. His subject will be "The Sacredness of Fatherhood."

Falls from His Cab.

William H. Oliver, aged 44, an engineer in the employ of the Southern Pacific road, fell out of the cab of one of the company's engines at the Main-street crossing of the main line yesterday morning. It was Oliver's initial run on the engine. He suffered a dislocated shoulder and minor scratches and bruises.

Gideon's Band.

The Gideon Band of the Broadway Church of Christ, which has recently been organized for the promotion of good fellowship among young men, will hold a meeting in the church this evening. An invitation is extended by its leader, Rev. J. W. Utter, to all young men to join. This is not to be confused with the traveling men's society of the same name.

New Gas Concern Busy.

The Southwestern Gas Company, which proposes to supply the Colegrove and South Hollywood section from a plant to be built to the southwest of Colegrove, in the oil-well district, has its machinery on the way from the East, and expects to begin business in sixty days. Over 500 signatures for gas service have been received from residents east of Western avenue.

Lark Ellen Home.

The annual meeting of the directorate of the Lark Ellen News and Working Boys' Home was largely attended yesterday, nearly every member being present to cast a vote and express an opinion. The new board includes: Miss Mary Housel, president; Mrs. George J. Vierra, vice-president; Mrs. W. H. Perfect, recording secretary; Miss Mellie Avery, corresponding secretary; Warren Gillelen, treasurer; G. J. Vierra, financial secretary, and Mrs. E. R. Whittlesey as the other member.

Kern County Land Opening Today.

The Kern county land opening, told about in detail in the Sunday Times, will be on today, and an official full-page announcement appears in this issue of The Times. It is stated at headquarters that more than two hundred persons have registered, but Percy H. Clark, representing the trustees of the estate, has refused to accept subscriptions or money, so that all may have the same chance at 10 o'clock this morning, when the allotment begins.

Court Going to Fresno.

Next week there will be a short session of the United States Court at Fresno, Judge Ollin Wellborn, United States Dist.-Atty. Oscar Lawler, United States Marshal Leo Youngworth, United States Commissioner Van Dyke and Deputy Clerk Williams of the Circuit Court will probable leave this city Saturday afternoon. The district and circuit courts in this city will be closed all the week. All the offices will however, be open as usual for the transaction of business.

Wanted in New York.

Lieut. Dixon, Patrolman Craig and Special Officer Chocklat yesterday morning arrested Mike March, an Austrian suspected of stealing $130 from a countryman in New York. According to the complaint against March, John Drulitz, also an Austrian, paid the passage of March to this country. Upon the arrival of the two friends in New York, March is alleged to have robbed Drulitz of $130 and came to Los Angeles. Requisition papers will be applied for by the New York police.

On Historic Ground.

The Pioneers of Los Angeles County will be hosts and Pioneers from neighboring counties will be guests at an all-day basket picnic, which will be held on the 19th inst. at Plummer Villa on the Colegrove line of the Los Angeles-Pacific Railway. Members of the Volunteer Firemen's Association will assist the Pioneers in entertaining their guests. The place chosen for the outing is particularly appropriate, inasmuch as it is not far from the scene of certain successful operations by American troops under the command of Fremont during the war with Mexico.

Banks's Trial Not Concluded.

The case of Herman J. Banks, on trial before Judge Wellborn in the United States District Court on a charge of conspiring to counterfeit, was not concluded yesterday, owing to early adjournment. It is expected the case will go to the jury today at noon. The defense endeavored to impeach the testimony of Herman W. Woods, a witness for the government. Woods pleaded guilty to conspiring to counterfeit nearly two years ago and served a short term in the County Jail. He was a strong witness against Banks, whom he said planned the whole scheme to flood the rural districts with bogus $10 gold pieces.

McCutchen at Rest.

The funeral services of the late Archibald B. McCutcheon were held at 10 o'clock yesterday morning at the family residence, No. 213 Soto street, Rev. J. S. Thomson officiating. The body was cremated. The services were impressive, and were attended by a large number of his former friends and associates. The remaining members of the Civil Service Commission have adopted resolutions of respect, while a similar tribute to his memory will be paid by the Los Angeles Bar Association at its meeting Saturday. Mr. McCutcheon was held in high esteem by the members of the legal fraternity of this city. Several members made touching reference to his memory at an informal meeting in Department Five of the Superior Court yesterday.

Clean-up That Didn't Clean.

Two fire engines were sent out to West Washington street on Tuesday, presumably to clean the street but the people who live in the neighborhood declare that they made more dirt than they cleaned away. At the corner of Lovelace avenue, where one of them stood while the street was washed with a hose, there lies more than a bushel of coal, some of it half burned, while the sidewalk is covered with a half-inch of cinders that are being tramped in black tracks, several rods in both directions from the vacant corner. By the same washing Estrella avenue was turned into a mud hole, and none of the residents who are supposed to have been benefited by the clean-up, are pleased with it, for they say the conditions are in every way worse than they were before.

Dive Keeper Uses Club.

Mrs. Ida Kraft, who conducts a disreputable house at No. 228½ North Main street, was arrested last night on a battery warrant which was sworn to by Mildred Wallace and Grace Brown, inmates of the place. Upon $100 cash bail she was released. According to the complainants, Mrs. Kraft assailed them with a club and knocked them down. The Wallace woman climbed down a fire escape to avoid being severely injured. She reported the affair to the police and swore to a complaint. Grace Brown, it is alleged, was beaten in a similar manner.

Somebody Negligent.

The neglect of the street department to remove two big piles of refuse at Temple and Buena Vista streets last night, called for much complaint from persons living in the vicinity. The gang of street cleaners scraped up the filth in the afternoon and then left it there to give out offensive odors. Later in the evening, some one sprinkled the heaps with a plentiful application of chloride of lime. The disinfectant partially neutralized the stench, but the odor was noticeable half a block away. The refuse was not removed up to a late hour last night. Residents living in that locality will make complaint to the health department today.

BREVITIES.

Don't pay others $3.50 to $5 for eyeglasses or spectacles when we will fit your eyes with a pair of first-quality crystal lenses in a ten-year gold-filled frame for only $1.50. Regular price $3.50 to $5. State registered optician in attendance. Satisfaction guaranteed. Consultation free. Clark's Optical Parlors, 351 S. Spring st., opposite Hellman Bldg.

J. W. Frey has moved his stock of mantels, grates, tiles and andirons to his warerooms, corner Los Angeles and Twelfth streets, where can be seen the largest assortment of black and brass fireplace trimmings to be found in the United States.

Properly-fitted glasses never tire the eyes. All work guaranteed by Dr. McCleery, optician, 455 S. Broadway.

Drs. Louis Weber and Maurice M. Armstrong, offices removed to 511-515 Lissner building, 524 S. Spring.

Lewis Single Binder, the famous straight 5c cigar. Always best quality.

Furs remodeled, repaired, made to order. D. Bonoff, furrier, 324 S. Bway.

Dr. J. A. Munk, 321 Security Bldg., corner Fifth and Spring.

The new Harris & Frank store is at 437-441 S. Spring st.

Artificial eyes, Delany's, 309 S. Spring.

Dentist's office for rent, 1521 S. Hope. Dr. Schaefer, dentist, 310 Laughlin.

GETS MEAT FOR NOTHING.

Clever Swindler Preys Upon Restaurants by Representing Himself as a City Inspector.

Restaurant Inspector Nicholas Schwegel, yesterday complained to the police that someone has been driving about the city, impersonating the restaurant inspectors and securing quantities of meat from local restaurants.

Many complaints have been made to Schwegel by local restaurant keepers. They have all described the same man. He enters their restaurants with an air of ownership and promptly looks over the meat. In a dozen instances he has condemned scores of pounds of good beef and instead of destroying it on the spto, has carted it away in a wagon. The police are now looking for the bogus restaurant inspector and his wagonload of good meat.

VITAL RECORD { BIRTHS. DEATHS. MARRIAGES. DIVORCE.

Births.

FREDERICKSON. To the wife of William Frederickson, No. 2807 West Twenty-eighth street, November 6, a daughter.

Deaths.

KELLY. November 5, Mamie Kelly, aged 31 years. Remains at parlors of Cunningham & O'Connor. Interment, Santa Ana, Cal.

RICH. In this city, November 5, Ernest D. Rich, aged 68 years. Funeral from the chapel of Pierce Bros. & Co., No. 330 South Flower street, today at 2 p.m.

GARDNER. November 6, James C., beloved son of Mr. and Mrs. William J. Gardner of No. 1263 Temple street, aged 20 years. Funeral Friday, November 8, at 2 p.m., from parlors of Cunningham & O'Connor, No. 1031 South Grand avenue. Interment, Rosedale Cemetery.

TAYLOR. At the home of his daughter, Mrs. J. N. Rushton, No. 749 East Twenty-seventh street, Richard Taylor, aged 75 years. Funeral services in the chapel of Robert L. Garrett & Co., No. 1127 South Flower street, today (Thursday) at 2:30 p.m. Friends invited. Interment, Odd Fellows' Cemetery.

YUNGI. At No. 212 East Fifty-first street, November 6, 1907, Clara B. Young, aged 22 years. Funeral services from Bresee Brothers' chapel, 355 Figueroa, Thursday at 2 o'clock.

Marriages.

BATTY-WAIT. Robert J. Batty, aged 19, a native of Oregon, and a resident of Los Angeles, and Myrtle J. Wait, aged 20, a native of Oregon, and a resident of Canby, Or.

HAVEN-CLARY. James W. Haven, aged 29, a native of Iowa, and Annie M. Clary, aged 28, a native of Massachusetts, both residents of Los Angeles.

YERBY-URREA. Clay T. Yerby, aged 35, a native of California, and Concepcion Urrea, aged 21, a native of Mexico; both residents of Los Angeles.

EARLL-ALLEN. James C. Earll, aged 23, a native of Iowa, and Amy J. Allen, aged 21, a native of Illinois; both residents of Los Angeles.

SHARP-WILLIAMS. Byron J. Sharp, aged 26, a native of Indiana, and a resident of Ocean Park, and Eola Williams, aged 26, a native of Alabama, and a resident of Los Angeles.

MONROE-FRICK. Forest W. Monroe, aged 21, a native of Kansas, and Irene M. Frick, aged 18, a native of Nebraska; both residents of Los Angeles.

RITCHIE-ADAMS. John Ritchie, aged 35, a native of Scotland, and Christina Adams, aged 35, a native of Scotland; both residents of Los Angeles.

DALTON-SANDS. William H. Dalton, aged 22, a native of Kansas, and Effie E. Sands, aged 22, a native of Kansas; both residents of Los Angeles.

BASTANCHURY-DEPWEG. Dominic J. Bastanchury, aged 26, a native of California, and a resident of Whittier, and Elizabeth Depweg, aged 24, a native of Ohio, and a resident of Cincinnati.

GRITTON-JONES. Arthur Gritton, aged 24, a native of Iowa, and a resident of Los Angeles, and Rosabel Jones, aged 25, a native of Kansas, and a resident of Sawtelle.

Divorce.

SUIT. Cora Williams against Stanley Williams.

SUNSET LODGE, F. AND A. M., will confer the third degree this (Thursday,) 7:30 p.m. Cor. El Molino and Pico sts. By order of W. M.

Beautiful Homesites at Ramona Park.

No residence property within 20 minutes of Broadway combines the advantages of Ramona Park—prices and terms considered. Only $50 cash and $15 monthly required for a lot in this aristocratic spot. See Althouse Bros., 430 S. Broadway.

Salt Lake Transfer Co., 217-19 East

First street, will check baggage at your residence to any point. Both 'phones Ex. 751.

If You Want to Go East C. Haydock,

Agent Illinois Central R.R., 118 West Sixth.

Only $12.50

The Reliable "Rockford"

A watch with the best kind of reputation—good, steady, reliable timekeeper and very serviceable.

17 jewels, size 16, 20-year gold filled case, open face. This is a rare watch-opportunity.

Geneva Watch & Optical Co.
305 South Broadway

Good Samaritan Port and Sherry

As a tonic it is without equal. Dollar and up per bottle.

The Wine of Health

So. California Wine Co.
Phone Ex. 16; Main 332.
518 So. Main St. 744 So. Spring St.

"SIEGEL'S for WOMEN'S and CHILDREN'S WEAR"
Myer Siegel & Co.
251-255 SOUTH BROADWAY
"The Women's Wear Specialty House"

Elegant Tailored Suits
CUSTOMARY $32.50 & $35 VALUES
On Sale AT $27.50

Women's and large misses' tailored suits, in fine serge and Scotch mixtures, with self or velvet collar; nobby new cuffs; skirts are new pleated, kilted and with folds.

Petticoats

HANDSOME, COMPLETE DISPLAY. In silks of any desirable shade; also plaids, bars and cross bars; new stripes and Dresden effects.

Underskirts of mohair and moreen in black and colors, with full pleated ruffles and under ruffling; at $2.85, $3.50, $4.00 to $5.50.

French Satin and Velour Petticoats, plentifully cut, exquisitely made; very serviceable skirts at $1.50, $2.00 and $2.50 up.

"SIEGEL'S for WOMEN'S and CHILDREN'S WEAR"

PICTURES
THAT APPEAL TO YOU.

Our three large art galleries are filled with beautiful pictures. It costs you nothing to look, but the deft touch of the artist overcomes delay in choosing when you come here. The mark of merit is always on the picture.

Picture Framing.

SANBORN, VAIL & CO.
357 SO. BROADWAY.

The Bennett Scalp Treatments

are known as the most satisfactory.

We guarantee immediate relief from scalp troubles. Our system is scientific and we employ only competent operators.

Buena Tonic, 40c and 85c.

BENNETT TOILET PARLORS
N. E. Cor. Fifth and Spring.

Cemeteries.

INGLEWOOD PARK
Los Angeles' Most Beautiful Cemetery
CITY OFFICE, 314 MERCANTILE PLACE
Home P2303, Sunset Main 4629

More Activity at Ramona Park.

Buying and building goes on at a lively pace at Ramona Park. New homes are constantly being erected. There is a strong demand for homesites, owing to the unusually low terms, $50 down and $15 monthly. See Althouse Bros., No. 430 South Broadway.

Dexter Samson Co.,

Undertakers, 1132 S. Flower. Home F4533, Sunset 7555. Lady assistant. Private ambulance.

Connell Company, Funeral Directors.

No. 1051 South Grand avenue. Tel. Main 5455, F5455. Mrs. Connell in charge of women and children.

Pierce Bros & Co., Undertakers.

329 S. Flower. Tel. M. 1827. Lady attendant.

Los Angeles Transfer Co., 751-3 S. Spring.

'Phones Main 49 or 249. Home Ex. 249. Will send messenger to your residence for checks and deliver baggage without extra charge.

Orr & Edwards Co., Funeral Directors.

N.E. corner Tenth and Flower streets. Main 66, Home F4671. Private ambulance. Lady assistant.

Robert L. Garrett & Co., Undertakers.

Lady attendant. 1127 S. Flower. Ambulance.

Bresee Bros. Co., Undertakers,

855 South Figueroa. Private ambulance. Lady embalmer. Tel. M. 243. Home 22067.

Peck & Chase Co., Undertakers.

438 S. Hill. Both 'phones 61. Lady attendant.

An Umbrella Opening

Begin with an umbrella when you begin to lay up something for a rainy day. Follow that with an order for a Rain Coat.

Add to that the determination to get a Brauer-Krohn made-for-you Rain Coat. That will subtract but $28 to $38 from your bank roll.

Brauer & Krohn
"Tailors to Men Who Know."
THREE STORES.
128-30 South Spring Street. N. W. Cor. Fifth and Spring. 114½ South Main Street.

Advance Buggy Co.
AUTOMOBILE DEPARTMENT

We repair, paint and upholster automobiles.

Engine and mechanical department in charge of Henry Van Ginkel.

3000 CENTRAL AVENUE

Why Pay Rent

and sleep in a stuffy room, when you can enjoy California air by sleeping in a Walker Portable Cottage.

The House Made for Health

On Exhibition
1322 South Grand Avenue

Full Dress AND Tuxedo Garments

WE PRIDE ourselves in having a most complete organization of competent tailors and cutters to look after your order for evening garments.

There is not a man in our employ who is not an expert at some branch of the tailor craft. This means much to you, whether your needs are for evening or business garments.

Trousers $6 to $12 Suits $25 to $50.

Nicoll THE TAILOR
WILLIAM JERREMS' SONS.
350 So. Spring St.

Don't

Miss seeing our window display of

Sanitary Desks

Natural white oak, oiled finish, leg base.

BRONSON DESK CO.
542 SO. SPRING ST.
MAIN 1636 HOME EX-48

Only $1.00

Per share will secure an interest in all the 26 copper, gold, silver and lead mines owned by the

Choix Consolidated Mining Co. Ltd.

516 Grant Bldg., cor. 4th and Broadway.

THE DAYLIGHT STORE. PHONES MAIN OR HOME 132

Jacoby Bros.
331-333-335 South Broadway.
"SOMETHING NEW EVERY DAY"

OUTING FLANNEL GOWNS
REGULAR PRICE $1.00
Made of extra quality outing flannel, medium shades, plaids and checks, cream and white with black stripes. Only one day's sale.
Regular $1.00 Gowns for 79c

200 Silk Petticoats
Bought Underprice, Underselling them Today at
Five Dollars

JUST ANOTHER LUCKY BUY FROM O... of the Darlington Co. victims. He had 100 of a number that would sell for $6.50 or $6.95 in Broadway and 100 assorted that would sell from $7.50 to $10. We bought them all at one price and offer the lot on today at, for choice $5.00

Manufacturers' Sacrifice Sale Felt, Velvet and Satin Shapes
Continuation of our Manufacturer's Sacrifice Sale of felt, velvet and satin shapes; the second 300 dozen goes on sale Thursday.

$2.00 TO $3.50 SHAPES $1.45
Choice of fur and wool felt, one and two-piece shapes; all colors; all the latest blocks; fresh from New York; no seconds or damaged goods; values to $2.00 to $3.50 for $1.45.

$3.00 TO $4.50 SHAPES $1.69
Extra fine silk velvet and satin Duchess shapes, the latest effects; all colors; regular $3.00 to $4.50 values for $1.69.

Another Special Sale of $1.00
JAPANESE ART LINENS.
$1.25, $1.50, $1.75, $2.00 and $2.50 Values.
1000 pieces beautiful Japanese linen drawn work, scarfs and squares. Renaissance, Battenburg and Mexican needle work; scarfs, squares, doylies, center pieces and lunch cloths. Many fine hand worked pieces in the lot. Values to $2.50. On sale Thursday, special $1.00

BLEACHED CRASH TOWELING 5½c—Extra heavy, red border twill toweling, 8 1-3c value. Limit of one 25-yard bolt to customer. Thursday, special 5½c yard.

ALL LINEN CRASH 9½c—Very soft and absorbent linen crash, bleached and unbleached. Good value at 15c yard. Thursday special 12 yards to customer, 9½c yard.

FRINGED TABLE CLOTHS 98c—White and colored linen cloths, 2 and 2½-yard lengths; values to $2.50. Choice Thursday only, 98c ea.

Jewelry Values up to $1.50 25c

A grand pre-holiday clean-up of all our odd lines of jewelry consisting of gold-filled novelties in the latest designs; brooches, bar pins, veil pins, hat pins, enamel buckles and jewel mounted back combs; all the latest fads are here; hundreds of small articles too numerous to mention; therre values from 50c to $1.50, on sale Thursday at 25c.

VILLE DE PARIS
317-325 So. Broadway — 314-322 So. Hill Street
A. FUSENOT CO.

ATTEND THE SALE OF ORIENTAL RUGS THIS WEEK.

THIS WEEK 1-3 OFF REGULAR PRICES ON ORIENTAL RUGS.

Great Sale of Oriental Rugs at One-Third Off of Regular Prices

$3500 Worth of Fine Leather Goods at About Half Price

TOMORROW, FRIDAY MORNING, we place on special sale the sample line of two of the best makers of FINE HAND BAGS in the U. S. This gigantic assortment was purchased at such great concession in price that enables us to offer your choice tomorrow at

Less than Regular Wholesale Prices
Prices Range from $1.00 to $17.50

The showing embraces all the latest novelties for this season in SWAGGER BAGS, FIFTH-AVENUE BAGS, AUTOMOBILE BAGS and MAIL POUCH BAGS in SEAL, WALRUS, PIGSKIN, CALF, ELEPHANT, ALLIGATOR and all fancy leathers. In black and colors. Many first-class merchants have made selections for the holidays from these lines and you may see the same styles in many other stores at about double our sale price.

We confidently believe this is the greatest bargain in leather goods ever offered.

IT IS AN UNPRECEDENTED CHANCE FOR BUYING CHRISTMAS GIFTS.

Remember, procrastination is the thief of bargains. Decide NOW you'll be early Friday morning and get the first choice.

90c This Week Special

Soft and Warm, real flexible, pliable soles; a splendid wearing felt, pretty fur trimmed and exceptional value this week. Complete line of Felt Footwear.

The Perfect Home Slipper.

Cummings SHOE CO.
Fourth and Broadway.

It is a great thing to be a good judge of gustatory delights. Which is to say that men who frequent

Levy's Cafe

daily are excellent judges of gastronomic offerings. Broad entrances on 3rd and Main.

IVERS & POND PIANOS
J. B. BROWN MUSIC CO., 648 South Broadway.

The Famous HUMBOLDT BREW
is now on sale at many leading saloons and wholesale houses.

Holiday Optical Goods
and High Class Jewelry.
Boston Optical Co.
and
F. M. REICHE, Jeweler,
235 S. Spring St.

UNIQUE
Cloak and Suit House
245 South Broadway

Kakiuchi Bros.
Japanese Art Goods
New Store 533 S. Broadway
Awata Ware at Special Low Prices

OUTING FLANNEL GOWNS 79c
REGULAR PRICE $1.00
Made of extra quality outing flannel in medium shades, plaids and checks, and cream and white with black stripes. Only one day's sale.
Regular $1.00 Gowns for 79c.

Silk Petticoats
ht Underprice, Under-
ng them Today at
Five Dollars
HER LUCKY BUY FROM ONE
gton Co. victims. He had 100 of one
uld sell for $6.50 or $6.95 in Brooklyn
that would sell from $7.50 to $10.00
all at one price and
today at, for $5.00

lt, Velvet and Satin Shapes
t, velvet and satin shapes; the second lot
$3.00 TO $4.50 SHAPES $1.69
Extra fine silk velvet and satin Duchess shapes, the latest effects; all colors; regular $3.00 $4.50 values for $1.69.

ewelry
alues up to $1.50 25c
pre-holiday clean-up of all our odd lines of jewelry of gold-filled novelties in the latest designs, bar pins, veil pins, hat pins, enameled and jewel mounted back combs; all the new here; hundreds of small articles too numerous; therre values from 50c to $1.50, on sale at 25c.

PARIS
314-322 So. Hill Street
THIS WEEK 1-3 OFF REGULAR PRICES ON ORIENTAL RUGS.
OT CO.
e-Third Off of Regular Prices
h of Fine Leather
About Half Price
G, we place on special sale the sample lines of HAND BAGS in the U. S. This gigantic asset great concession in price that enables us to offer
ular Wholesale Prices
from $1.00 to $17.50
latest novelties for this season in SWAGGER AUTOMOBILE BAGS and MAIL POUCH BAGS CALF, ELEPHANT, ALLIGATOR and all ors. Many first-class merchants have made their these lines and you may see the same number double our sale price.
the greatest bargain in leather goods ever offered
ED CHANCE FOR BUYING CHRISTMAS GIFTS.
e thief of bargains. Decide NOW you'll be here first choice.

% POND PIANOS
BROWN MUSIC CO., 648 South Broadway.

mous
T BREW
any leading sa-
houses.
cal Goods
lry.
ical Co.
CHE, Jeweler,
35 S. Spring St.
QUE
Suit House
Broadway
i Bros.
Art Goods
S. Broadway
ecial Low Prices

SILK Exhibit. Worms, Cocoons, Dress Goods, Souvenirs, Fans
Curtis Silk Farms
TRADE MARK
Cor. Buena Vista St. and Samples, 228 Mercantile Place.

Legal.

PROPOSALS FOR ADDITION TO System. Department of the Interior, of Indian Affairs, Washington, D. C., 26, 1907. Sealed proposals for addition to water system on the outside of the reservation, for addition to water system, zona," and addressed to the Commissioner of Indian Affairs, Washington, D. C., be received at the Indian Office at o'clock p.m. Dec. 2, 1907, for furnishing and delivering the necessary material required to construct and complete addition to the water system on the Phoenix School, Arizona, in strict accordance with plans, specifications, and instructions, which may be inspected at the office of the Minneapolis, Minn., the Phoenix, Ariz., the Los Angeles, Cal., the San Francisco, Cal., Builders' Exchange at Omaha, Nebr., the Minneapolis, Minn., the Northwestern Manufacturers' Association, St. Paul, Minn., the Indian Warehouses at Chicago, Ill., St. Louis, Mo., Omaha, Nebr., Denver, Colo., and San Francisco, Cal., and at the office of the Superintendent, Phoenix, Ariz. For further information apply to the undersigned. Superintendent. Arizona. (Phoenix, Ariz.) LARRABEE.

Editorial Section.
TWELVE LOCAL SHEET: 14 PAGES

Los Angeles Daily Times

California del Sur.
CITY AND COUNTRY.

SIXTY-THIRD YEAR. THURSDAY MORNING, NOVEMBER 7, 1907. On All News Stands, Trains and Streets. 5 CENTS

H. B. Blackstone Co. 310-320-322 BROADWAY DRY GOODS PHONES EX. 950 M. 950 Between Third and Fourth Sts

Another Remarkable
Glove Sale Today

dozen pairs. *Samples from one of the world's most famous glove makers.*

Suedes and Glaces
worth $2 and $2.25 for $1 Pr.

Most people know when Blackstone's announce a glove special that it will be an event worth attending, and this one will be no exception to the rule.

Not a pair of gloves in this fifty dozen lot can be duplicated under two dollars a pair, and more than half of them are regular two-twenty-five qualities.

In two and three clasp glace and suede gloves in every wanted woman shade as well as white, black and evening colors—all the pretty tans, browns, modes and champagnes, etc., and a complete line of sizes of each.

Of course, those who come early in the day will be sure of getting the wanted shades and sizes—and you'll willingly admit that saving is well worth the effort.

Sale today. Store opens at 8:30.

$20.00 Rugs Today $15.00

Less a clean saving of five dollars on regular twenty dollar rugs is worth taking advantage of, isn't it?

Today we are going to give our patrons just such an opportunity.

9x12 wool Brussels rugs, woven in one piece; broad variety of the choicest Oriental and floral designs; color-schemes suited to any room. These rugs, being woven in one piece, lay smooth and flat.

One Day Only, Today, $15.00 Each
(Fourth Floor Rug Dep't.)

CECILIAN
THE PERFECT PIANO PLAYER

new entertainment for the winter evenings than the exercise of the piano. But in many a home there is an idle piano—never played for months at a time. The Cecilian Piano Player will bring this piano to life, for it is an instrument that you or any member of your family can play and enjoy. The Cecilian Piano Player can easily be attached to any piano of any make—and with it, any one—whether musically educated or not—can render the world's best music. The Cecilian is priced at $250. Easy terms of payment.

Free Cecilian Recital Tomorrow

This recital will give you an opportunity to hear the Cecilian played as you can play it in your own home. Recital at 3 o'clock. Take elevator to 5th floor.

Geo. J. Birkel Company Steinway, Cecilian and Victor Dealers
345-347 South Spring Street

Geo. P. Taylor Tailor and Haberdasher

SHIRTS TO ORDER—We make perfect fitting Shirts to Order in our own factory—have at all times a large assortment of seasonable fabrics to select from. Our $3.50 Scotch Madras Shirt to Order is the best shirt value in the city.

No. 525 So. Broadway, New Taylor Building
Men's Tailoring, Second Floor. Ladies' Tailoring, Third Floor.

IN OUR OWN BUILDING

WE HAVE moved from our old location at Fourth and Broadway to the Brock & Feagans Building, 437-439-441 Broadway. Our old friends who always stop to admire the newest things in the jewelry line displayed in our familiar windows will miss us.

But our magnificent new store is only one-half block down the street, and with a many-times larger store we display the finest goods of every line kindred to the jewelry trade.

Our formal opening will be celebrated on Monday and Tuesday of next week. We are ready for business now, and you are cordially welcome to look around and make selections and reservations.

BROCK & FEAGANS
Jewelers
Now at 437-439-441 Broadway

PIANOS
WM. F. MILLER & BEHNING
Sold By
THE BURTON MUSIC CO.
Opp. Hamburger's New Store

Finest Display of
OSTRICH PLUMES
and Feathers in Los Angeles
Prices that are not duplicated
MARVEL MILLINERY
241-243 South Broadway

GLORY.

GRECIAN FIRE LIT AFRESH.

Los Angeles Youths Revive Games of Old.

Boys and Girls Strive for Olive Trophies.

Unique Contests Yesterday at the Normal.

Greek met Greek on the tennis-court stadium of the State Normal School yesterday afternoon. Olympic games, such as Zeus was wont to smile upon in the ancient days of heroes, were revived by ambitious American school children, determined to live up to their heritage as the heirs of all the ages.

Boys wearing the Greek colors of blue and white, girls with filleted hair and broad sashes, threw the discus, pitched the javelin, jumped and raced for the reward of olive crown and branch, amid shouts and cheers and moments of breathless excitement.

For weeks these sixth-grade children of the Normal Training School have lived in the atmosphere of old Greece. Their history lessons have been of absorbing interest, all looking toward the great triumph of yesterday, when they should emulate Cleon, the Athenian lad who wrested victory from the Spartan some thousands of years ago. They had read, they had studied, and they had trained. Not one of them had ever committed a crime, except the crime of birth. The second requirement, a pure Greek origin, had to be waived, for chief among the victors was Foncito Sepulveda, a son of Old Spain, and the proudest bearer of the olive branch was little William Luke, of German and Chinese parentage.

The stadium did not measure the regulation 600 feet, but that did not dim the spirit of the occasion. All about the beautiful tennis court the benches were crowded with spectators. High against the hill at one end was the grand stand, which presented a solid mass of humanity—children, teachers, and friends. At 2 o'clock all was ready. The three judges, students of the Normal School, Arthur Brant, John Bryson and Miss Gertrude Ambrose, were stationed at a point of vantage. The small herald, Arthur Graff, clothed with dignity as with a garment, made his appearance, paper in hand, on which was scheduled the events of the hour. A great shout arose, down the long stairs came the pupils of Miss Barbara Morrison's room, the contestants in the games. They were cheered to the echo, and they bore themselves as befitted people upon whom a great responsibility rested.

"What's that they've got around their heads?" whispered an awe-struck youngster in the crowd, referring to the fillet which even the boys were delighted to wear.

"Them's the decorations, you lobster," was the contemptuous reply.

HUSH AND ACTION.

There was a sudden hush. From a very small boy, the herald, came a huge, ringing voice. "Discus throwing for boys," was the announcement, and Foncito Selpulveda stepped out. He had studied the pictures of the great statue, "the discus thrower." He took the three-pound discus in hand, and swung it with a lithe free grace. Out it went, and the judges, with their tapes, measured the distance. It was 33 feet, 7 inches—a fine throw. No one could be found to beat it. Edward Garratt came very near to the winner with 33 feet, 5 inches. The most graceful handler of the discus was George Robbins. He came nearer to the real writhing twist necessary for throwing in the old classic fashion. Fourteen boys participated. James Black stood third with a distance of 32 feet. An exhibition throw was given by one of the larger boys, Paul Myers, at the conclusion of the contest. He sent the round stone 47 feet, 11 inches.

Event No. 2 was the running broad jump, in which five boys took part, and Vere Hawes won by an inch, jumping 10 feet, 1 inch, while George Robbins made exactly 10 feet. Third came Byron Box with 9 feet 8 inches.

GIRL DISCUS THROWERS.

"Discus Throwing for Girls" announced the herald, and De Etta Hitchcock, the prettiest little winner that ever cajoled the gods, gave a preliminary swing. It might not have been according to Hoyle, or to whoever stands for Hoyle in Greek, but her throw sent the discus spinning 25 feet 4 inches. Katherine Mills was next with 24 feet 5 inches. Eight girls competed, and the little victor was cheered to the echo when the judges declared the result. The plaudits of the multitude were duly acknowledged. A larger girl, Katherine Lewis, gave an exhibition throw in fine form, making a record of 31 feet 4 inches.

The real spirit of the game had entered the veins of the spectators and the next event was accompanied with shrieks, and still pauses, before the full-voiced rejoicing broke forth. The running high jump was the closest contest of the day, with six boys at the start, narrowing down to three, the three holding together jump after jump, with the line raised notch after notch. George Robbins, Burton Donnatin, Byron Box, Foncito Sepulveda, James Weightman and Raymond Curtis took part. Over the boys went one after another, and the line was raised until Foncito, George and James Weightman were left. The high tide of excitement was reached. "Will they stay together forever? There! James has touched the line, and is ruled out." It was George against Foncito then. George has missed and the Spanish boy has won.

A laughing Greek.

"On the mark" for Girls race

Edward Garratt winning javelin contest

Olympic Games,
revived at the State Normal School.

and he hasn't even thought to call on Zeus, Apollo or Athene to aid him, and no one knew it if he murmured a soft "Hail Mary" under his breath.

WITH THE JAVELIN.

Most pleasing to the eye was the javelin throwing. The long, shining staff was balanced evenly for the start, and then darted out like lightning to the finish. Mary Gore won in the girls' contest, her throw measuring 23 ft., 6 in. Edward Garratt was the winner among the boys, with 40 ft., 3 in., to his credit.

The final event was called and the racing was on. Once around the court went the larger boys. The spectators were on their feet to a boy, shouting, gesticulating and urging the runners on to the goal. Vere Hawes came out first, and with the little boys who furnished the last exciting thrill, the little German and Chinese, and one might add, American, William Luke won, swinging in ahead of the others with a set face and an easy grace of movement.

HANDING OUT THE OLIVE.

"To the victors belong the spoils," and the principal of the school, Mrs. Osgood, with face wreathed with smiles, performed the happiest duty of the day in awarding olive crowns to Foncito Sepulveda, and Vere Hawes, who had won in two events, and olive branches to the winners of single events.

MONEY MAD.

IS A VICTIM OF POLITICS.

No Trace Found of Attorney Robert J. Adcock.

Many Things Contributed to His Downfall.

Financial Troubles Lead to His Disappearance.

Politics, fast horses and women form the combination held by his friends to be responsible for the cloud which has enveloped the good name of Attorney Robert J. Adcock, who disappeared last week without a word of farewell to any of his host of friends in Los Angeles, after hinting at suicide. No trace of the missing man was found yesterday, and no word was received by any of his friends so far as could be learned last night.

From every source come expressions of regret over the trouble in which Adcock has become involved, and offers of assistance have been freely made for the missing attorney should he return to finally straighten out the financial tangle in his affairs.

A number of his friends believe he has simply wandered away in a fit of temporary aberration and that he will put in an appearance in time to meet all demands. Attorney Theodore D. Reymert, his former partner and old-time friend, stated yesterday that ever since the paralytic stroke of nearly two years ago, when Adcock sat at his office window for over twenty-four hours without power to move before discovered, his mind was at times clouded, he complained of pains in his head, and had fits of melancholy and gloom.

PROBABLY IN CHICAGO.

Developments yesterday, however, indicate that Adcock has gone to Chicago, possibly with the idea of making a clean breast of everything to his brother there, who is rated as a millionaire, and beg his assistance.

Just before he disappeared Adcock was in a specially gloomy fit of mind and in the office of his friend, Attorney John A. Wood, in the Douglas block, he broke down and wept, stating that he thought the best thing to do would be to end it all.

Both Mr. and Mrs. Wood, who was present, did all that they could to cheer him up and it was Mr. Wood who advised him to go to Chicago to see his brother. It was then that he bought the library and office furniture of Adcock, paying him $250 cash for it and receiving a bill of sale which he afterwards recorded on October 29.

The queer thing about it is that Adcock also sold this same law library and furniture to his former associate, T. D. Reymert, who recorded his bill of sale on October 31, and now holds the property as his own and yesterday refused to give it up to Attorney Wood. The latter asserts that he will bring suit for it.

There is also a bill of $27.50 due on the section bookcases to a furniture company in this city.

To Mrs. E. J. Skelton, landlady of the Yosemite, at No. 115½ South Broadway, is due a rent bill of $52.

BORROWS MONEY.

Strangely enough there has recently resided in the same house a woman who went by the name of "Verna Adcock," occupying room No. 12. This woman is said to have been intimately acquainted with Adcock, and just before the latter's disappearance made an appointment with him over the telephone. The name is one borne by a cousin in the East. She could not be located yesterday.

There is another woman, said to have been the cause of the first separation between Mr. Adcock and his wife, and again of their second separation, from whom he borrowed considerable sums of money at various times and who holds his notes for the amount.

A recent transaction by Mr. Adcock is reported to be the collection of a bill for a client of Attorney H. H. Appel, amounting to $90, but that an accounting had not been made.

Not long ago Mr. Adcock appealed to his brother in Chicago for a loan for the purpose of straightening out a shortage in the estate of Miss Hazel Bertha Douglas of about $1200, that he received $2000 at that time, but that instead of making good the shortage, he spent the money in a game of politics.

DOUGLAS ESTATE.

On April 26, 1902, died Mrs. Elizabeth L. Swisher, and left to her only child, Hazel, 12 years old, her policy in the Ladies of the Maccabees of the World, of which she was a member of the Seattle Hive. Mr. Adcock was appointed executor of this will, but in case he would not act the Title Insurance and Trust Company was named. The insurance amounted to $2000.

On May 14, 1903, Adcock was appointed guardian of the person and estate of Hazel B. Douglas, and his bond was fixed at $4000. This was given by the United States Fidelity and Guarantee Company, which is represented in Los Angeles by Frank M. Kelsey, vice-president of the Metropolitan Trust Company.

July 14 of the same year, Adcock filed with the Superior Court his first and only accounting, showing the distribution of about $250, including his own fee as guardian and attorney. Little Miss Douglas was at that time placed by Adcock in the care of Mrs. Marshall Haight on North Avenue 26, paying her board at the rate of $10 a month.

Since that time, over four years ago, Adcock has failed to make an accounting and the $2000, which was deposited in the First National Bank in his own name as guardian of Miss Douglas, has been spent and it is stated that only $800 of this sum has gone toward the expenses of his ward.

CITATION A CLIMAX.

On October 23 last Mr. Kelsey for the Fidelity and Guarantee Company filed in the Probate Court a petition to compel Attorney Adcock to make a final accounting and for release from further liability. By order of Judge Conrey, on October 25, a citation was issued for Adcock to appear in court Friday, November 1, and file his report.

It was immediately after this order that Adcock disappeared, though it is not believed he left the city until a day or two later.

But when Friday came Adcock was given an unexpected chance by the proclamation of Gov. Gillett making that day a legal holiday. For this reason no court action was taken and

(Continued on Sixth Page.)

WOMAN ALL AFLAME.

Pours Gasoline in Live Coals and Meets Horrible Fate—Frantic Husband Is Prostrated.

Mrs. Rose Lauter, aged 28 years old, was burned, perhaps fatally, yesterday afternoon by an explosion of gasoline in her home at Graham Station. Her clothes, which were saturated, became ignited, and she dashed from the house enveloped in flames. With all her might she tore at her garments and screamed for help. Before neighbors could reach her, she sank, unconscious, in the street. With bare hands, Mrs. Mary Higgins tore the burning clothing from her body. The unfortunate woman was wrapped in a blanket and carried into Mrs. Higgins's house, where Dr. F. S. Cate attended her. Mrs. Lauter was removed to the County Hospital. Physicians say she cannot live twenty-four hours.

The explosion set fire to the back porch, but it was discovered before the flames had gained much headway. Several men in the neighborhood formed a bucket brigade and extinguished the fire with little damage. Mrs. Lauter's two children were asleep in the room adjoining the kitchen where the explosion occurred. When Mrs. Lauter screamed, the children were awakened. Her little daughter, aged 4 years, walked into the kitchen and was almost overcome when rescued.

Mrs. Lauter was building a fire in order to cook dinner when the explosion occurred. She filled the stove with wood and then went for a can of kerosene. By mistake, she picked up the gasoline and poured some of it on the wood. There were live coals in the stove. The gasoline exploded, and the can which Mrs. Lauter held in her hand was enveloped in flames. Rushing to the kitchen door she tried to throw the can into the back yard. The screen door was locked and it rebounded. The can exploded and saturated Mrs. Lauter's clothing. She ran into the street, where she was overcome.

Mrs. Lauter was burned from head to foot. The flesh about her waist was cooked, and it is believed she inhaled the flames. Her husband, William Lauter, manager of the Hickman Lumber Company, drove up to his home in a buggy before Mrs. Lauter was carried from the street. He was prostrated by the shock, and was taken to the County Hospital with his wife.

MYSTERY.

UNKNOWN MEETS TRAGIC DEATH.

MANGLED BODY IS FOUND NEAR SANTA FE TRACKS.

Smashed Bicycle Points to Collision Theory as Train Had Just Passed by—No Marks of Identification on Body, but Considerable Money Is Found in Pockets.

Crushed and mangled, the body of an unknown man was picked up about forty feet from the Santa Fé crossing near Bandini station shortly after 6 o'clock last night. The train which arrives here at 6 o'clock had just gone by and all the evidence pointed to the belief that he had met his death under the wheels of the engine. There was not a scrap of paper about the body which would lead to identification, though in one of the pockets was $21.50 in money.

A wrecked bicycle near at hand lent color to the belief that the man had been struck by the train while riding over the crossing on his way home from work. He was dressed as a laboring man, though his underwear was of good grade and scrupulously clean.

The man was of medium stature, about 25 years old, had light brown hair, rather curly, and blue eyes. A scar, evidently the effects of an old wound, extend from the left eye across the forehead up into the hair, while another disfigured the right side of the chin.

The body was discovered by a passerby, who notified Deputy Sheriff Thomas Armour, night watchman at the Laguna yards of the Simons Brick Company. Armour hurried to the scene, and finding that life was not yet extinct, hailed a passing motor car and brought the injured man to the Santa Fé hospital in this city. There the surgeons worked over him for an hour but he expired without regaining consciousness.

Inquiry at Rivera last night failed to bring forth any information which would lead to the identification of the dead man, and the manager of the Simons brick yard near the scene where the man was discovered stated that no one answering the description had worked there. Several people hurried to the scene of the accident before the unfortunate was removed but they were unable to identify him. The remains were removed from the hospital to Bresee Brothers' morgue.

The crossing at Bandini station is not a dangerous one and there is no reason why the unfortunate should not have seen the approaching train in time to get out of the way. It is thought most likely that he misjudged his distance from the track and tried to beat the engine over the crossing, as the approach from both sides of the track is open and the headlights of an oncoming locomotive could be seen plainly if one were on the lookout.

Members of the crew of the train which is supposed to have caused the death of the man, knew nothing of any accident.

STABBED IN THE BACK.

Chinese Highbinders Attack Member of Opposing Tong, but Fail to Kill Him.

The tong troubles in Chinatown broke out again Monday night, when Lin Gee Hong was set upon and stabbed by his countrymen, during a gambling game in a North Los Angeles street chop house.

Hong has been kept in a little room in the rear of a bazaar owned by the Hin Kee Company at 514 North Los Angeles street. He has been there since the hour of the stabbing, the Chinese fearing to let him leave the place.

Monday night, according to the report made to the police yesterday, Hong went to the chop house, and after having his dinner, sat down at a table with some companions and began to play cards. A small bet was placed to make the game interesting. The players were intent upon their game, when two men entered the front door of the establishment. There were several men about the table watching the game, and the strangers joined the crowd. Before any of the bystanders had a chance to interfere, the two highbinders drew knives, and plunged them into the back of Hong. Hong fell forward on the table and the other Chinese fled. So did the highbinders. The fact that Hong was leaning slightly over the table at the time saved his life, for the blades struck downward, making painful flesh wounds

RELIGIOUS.

LEAVE BEHIND TRADITIONS.

Episcopalians Take Great Forward Steps.

Prominent Delegates Home With Honors.

Bishop Sees Only Good in Financial Flurry.

Members of the Los Angeles delegation to the Episcopal general convention have returned from Richmond with the flush of honors. Bishop Joseph H. Johnson, of the diocese of Los Angeles, and Dr. J. J. Wilkins,

Bishop Joseph H. Johnson,
who says the financial flurry will do us good in the end, and Dean J. J. Wilkins, who moved a great convention by his eloquence.

dean of St. Paul's Pro-Cathedral, were seen yesterday and talked interestingly of their trip through the East.

Bishop Johnson is a close observer of conditions, and at this particular juncture, the opinions of a broad-minded and discriminating reasoner are worth much as a clarifying factor in the financial atmosphere.

"I happened to be in New York in 'panic week,'" said the bishop. "It happens that C. T. Barney of the Knickerbocker Trust Company was a class-mate of mine, and so, without hunting for information, I just came in contact with it.

"I saw people standing in line for blocks, for hours and hours, waiting for their turn at the window, at the Lincoln, American and Knickerbocker Trust Companies, in many instances men being paid to stand in line and hold places for their principals.

"People were simply wild; they seemed to have lost all discipline, and were panic-stricken. Yet, notwithstanding the panic, there was, nevertheless, a general feeling of confidence in the financial integrity of the country.

"There was a very amusing aspect to the thing. Those Wall street fellows could not understand that they are no longer the center of the financial universe, and they asked, in astonishment:

"'Doesn't this thing affect the West?'

"I told them: 'Oh, we don't feel it very much.'

"There is every reason for the people of the country to take heart. I believe we are on a sounder foundation than for a long time. I do not think there is to be any great slump or break. There'll be nothing like a bread-line; I'm not a pessimist, and it will all do us good in the end.

"People will spend less money; will live simpler, and the money stringency will result in calling a halt, which will prove a most wholesome thing. For instance, in New York many valuable automobiles were at once offered for sale at a trifle of their original cost. We have been going too fast; the pace has been tremendous."

BUT AS TO THE HONORS.

Early in the sessions of the general convention at Richmond, Dean Wilkins presented a memorial from the diocese of Los Angeles, that is destined to cut a prominent figure in Episcopalian circles. It provides for a ministerial relief fund.

It is a complete innovation, and at first flush the convention opened its eyes, and was inclined to scoff; first because no such a fund had ever been deemed necessary for the aged and infirm rectors, and secondly because it came from the Pacific Coast.

To many of the staid old English clergymen, innovations are not popular, at any rate, but a surprise awaited them. It was a bold move to ask for the creation of a fund of $5,000,000 for the support of aged and

(Continued on Sixth Page.)

THE PUBLIC SERVICE.

SUMMARY OF THE DAY.

The Committee on Legislation yesterday adopted the major portion of Councilman Wren's proposed gas ordinance, raising the minimum standard for light and heat units and providing for strict municipal regulation.

Inspectors in the health department will wear distinctive uniforms in the future, similar to those worn by patrolmen, and marked by a red cross on each arm.

Contractor Spaulding, builder of the ill-fated Bixby Hotel, which collapsed a year ago, who, at first was held blameless, was named as defendant in four suits for heavy damages filed yesterday in the Superior Court. In a fifth complaint the contractor was absolved from blame.

Plans were laid yesterday by the judges of the Superior Court for the resumption of business after the holidays, and the method of unraveling the tangle of piled-up cases was determined.

AT THE CITY HALL.

PROPOSED GAS LAW, STRINGENT.

RAISES MINIMUM STANDARD FOR LIGHT AND HEAT.

Creates New Inspectorship With Fat Salary Attached—City Company Asks for a Number of Modifications—Fight in Council Likely Over Committee's Report.

Councilman Wren's new gas ordinance passed through the ordeal of a technical scrutiny of the Legislation Committee yesterday and in slightly amended form is now ready for presentation to the Council. During the greater part of the day the Legislation Committee considered the proposed amendments.

The new ordinance proposes to increase the minimum lighting power of gas from sixteen to eighteen candle power, and the heating capacity from 550 to 600 British thermal units. It proposes that the minimum pressure on the service pipes shall not be less than two inches nor more than nine inches.

The office of inspector of gas and gas meters is created with an attendant salary of $175 per month.

Householders desiring their meters inspected must pay for the inspection at varying rate governed by the size of the meter. The minimum is 25 cents for the insection of a two-light meter to $3 for inspecting a 1000-light meter.

There are a number of provisions concerning the manner of statements which the gas companies shall present to the Council the first of each year. These statements form the basis on which the Council fixes the annual maximum rate which the companies may charge for gas.

A. Ross, J. M. Berkley and Randolph Miner of the City Gas Company attended the session of the committee and made a number of suggestions for alterations; most of the suggestions were for amendments making the proposed ordinance less stringent.

The Los Angeles Gas and Electric Company was not represented at the committee meeting. This company is expected to make its fight against certain sections of the ordinance direct to the Council.

Surface indications are that the proposed ordinance will not pass the Council in its present form, without a struggle. Councilmen who are not members of the Legislation Committee, indicated yesterday that they will have nothing to do with the new law.

Wren and his associates on the committee say that it contains a number of salutary provisions that do not appear in the present ordinance. They say that the first ordinance, adopted two years ago, was something in the nature of an experiment. It has given to the city a better quality of gas than that delivered by the companies before city regulation began, and the price has been reduced.

Eighteen years ago the city paid $2.25 per thousand cubic feet for its gas; the present official rate is 80 cents per thousand. Had this reduction been made by a municipal plant it would be held up by the Socialists as a shining example of the wonderful benefits of municipal ownership. Unfortunately for the faddists, the reductions have been voluntary ones, made by the companies, occasioned by competition and by improved methods of manufacturing gas.

Los Angeles now receives as cheap gas as any other city of its size in the country, located an equal distance from the natural gas and the coal fields. The low rate here is occasioned, however, by the comparatively low price of fuel oil.

The committee will probably make at least one more attempt at final revision before the ordinance goes to the Council. Wren received the congratulations of his fellow-committeemen and of the gas experts for the many salutory provisions in his new ordinance. The objections urged against it come from the gas makers; they are chiefly protests that the ordinance is too stringent and that it will defeat the intent of its framer by causing an increase, rather than a reduction, in the price of gas.

UNIFORMED INSPECTORS.

ROYAL BLUE VS. OLIVE GREEN.

Despite the protests of the health officer and most of his force, the Health Board passed a resolution yesterday to the effect that all city inspectors of the health department shall wear uniforms while on duty.

Commissioners Moore and Newell presented a report to the board making this recommendation. They asserted that many of the inspectors have acquired through long training an ability to cover a whole sanitary district from the rear entrance to a poolroom. They say that if the inspectors are in uniform they will become conspicuous by loafing about Spring-street resorts and they will be more likely to attend to the work assigned them by the office.

The inspectors howled in unison against this regulation; they object to going about the streets labeled and urge that by wearing their business on their coat sleeve they will be handicapped in their work.

There was a brief discussion over the color of uniform the inspectors shall be required to wear. Commissioner Moore favored a blue uniform similar to that worn by the police, marked by a red cross on each coat sleeve.

Health Officer Powers inclined to a "cavalry brown," which is explained to be an olive green. Unable to decide, the board put the color question over for two weeks and instructed Secretary Love to ask local tailors to submit designs and prices at the next meeting of the board.

MATRIMONIAL LINE.

MARRIED NURSES BARRED.

Resolutions were passed by the Board of Health yesterday to the effect that married nurses shall be barred from school service in the health department. The board asks the Council and the Civil Service Commission to pass similar resolutions in order that married women may be stricken from the civil service list.

Several months ago the board appointed Miss Elting Lebo as emergency school nurse. Recently she took a civil service examination and finished third on the list. As the Civil Service will certify to not more than two names for any position this examination has the effect of barring Miss Lebo from further service in the department.

But Miss Lebo has friends in high places. These soon discovered that it is unfair, to their way of thinking, that the Health Board shall not be permitted to draw a matrimonial line similar to that of the school board. A married woman cannot hold a position in a public school here as teacher, and the resolution passed yesterday seeks to exclude them from positions as nurses.

One More Respite.

F. C. Krupiers, keeper of the drugless sanatorium on Boyle eHights, has secured another respite of a fortnight. Krupiers has been cited by the Health Board to appear and show cause why he shall not lose his hospital license for alleged inhuman treatment to patients. Attorney Haas demanded two weeks ago that the Health Board shall file specific charges against Krupiers. The board was ready to act yesterday when it discovered that the City Attorney's office had not prepared these charges. This won for Krupiers another adjournment. The chief complaint against him is that he keeps his patients on milk and vegetable diets, and at times does not have a physician for his hospital.

Congratulations for Taylor.

Mayor Harper and Fire Commissioner Schwamm sent congratulatory telegrams to Mayor Taylor of San Francisco yesterday, the Mayor in behalf of the city and Schwamm for the Los Angeles Democracy. Schwamm says it was a great Democratic victory and that Los Angeles helped.

AT THE COURTHOUSE.

SEEK DAMAGES FROM BUILDER.

MORE SUITS GROWING OUT OF BIXBY HOTEL DISASTER.

Four Plaintiffs Try to Hold Contractor Spaulding Responsible, but a Fifth Avers That He Was Wholly Blameless—Thirteen Damage Suits the Result of Collapse.

Five damage suits for deaths or personal injuries caused by the collapse of the Bixby Hotel in Long Beach, November 9, 1906, were filed yesterday in the Superior Court. Four of them are not altogether new, and a verdict for $10,000 has already been awarded for a death which is made the basis of one of the suits filed yesterday.

The accident, which already has resulted in the bringing of thirteen actions for damages, carried twelve workmen to death, and injured eight others. The victims were buried under tons of débris which, before the crash, had formed the middle wing of the nearly-completed hotel.

In the first suit, filed by Attorney Harriman as counsel for Jewett E. Phillips, widow of Lewis Nelson Phillips, and her minor daughter, Sadie Phillips, $20,000 was asked. The case came to trial last July and continued nearly a week, the jury awarding a verdict of $10,000 July 24. A motion for a new trial was made, and was taken under advisement by Judge Conrey October 4.

In that action the defendants were the Long Beach Hotel Company and the two architects of the structure, John C. Austin and Frederick G. Brown. The contractor, F. L. Spaulding, was not named as a defendant.

In other suits brought by C. H. Chilson, W. D. Brashear and others last spring, Spaulding was not made defendant, the general belief appearing that the contractor had done the work according to the plans presented to him, and was not to blame.

In the suit filed yesterday, with Mrs. Jewett E. Phillips and her daughter as plaintiffs, the sole defendant is Contractor Spaulding. The damages asked for the death of Lewis Phillips, which Spaulding now is charged with being in some measure responsible for, are $30,000, as in the previous action.

W. D. Brashear, father of Carleton O. Brashear, who was killed in the wreck, whose action against the Long Beach Hotel Company is pending, has brought suit against Spaulding for $5275.

The contractor is made defendant in the suit filed by C. H. Chilson, who alleges in his complaint that his skull was fractured and both ear drums broken in the wreck. He asks $10,000 damages, and also in the fourth suit, brought by Emily B. Bezanson, a widow of A. F. Bezanson, and her two children, demanding $25,219 damages.

In the fifth suit filed yesterday, the only one which has not been brought before in another way, F. L. Spaulding is not only not made a defendant, but the complaint declares him without blame. This action is brought by Walter Clarence Collins, aged 6 years, through his guardian ad litem, Rosetta Marsh.

Only one defendant, the Long Beach Hotel Company, is named. The complaint relates that the young plaintiff's father, a plumber's helper, employed on the lower floor of the building at the time the middle wing fell, was crushed to death by tons of wreckage.

It is stated that the plaintiff believes the contractor, Spaulding, was constructing the building under the direction and to the satisfaction of the company, and therefore cannot be held in any degree responsible for the death of Collins.

The Bixby Hotel, on Magnolia street, Long Beach, has been rechristened the Virginia, and opened.

CASES BADLY TANGLED.

LEGAL HOLIDAYS THE CAUSE.

Plans were laid yesterday by the judges of the Superior Court for the resumption of work when the holidays shall end. The piling up of cases, set for trial in the past week, has resulted in a tangle of which the straightening out will require some ingenuity.

In the morning of the first day when judicial business may be done, the judges will meet en banc in Department Six, and all the cases whose time for trial has passed in the holidays will be reassigned. Immediately thereafter the law and motion calendar, ordinarily attended to on Friday, will be taken up.

RELIGION IN SCHOOLS.

LAW VIOLATED AT WHITTIER.

Deputy District Attorney Hartley Shaw yesterday handed down a second opinion in the Whittier public school case, reversing his former opinion.

The opinion sent yesterday to Mark Keppel, County Superintendent of schools, states that further information received from A. E. Lynch has satisfied the Deputy District Attorney that the law has been violated in the forming of Y.M.C.A. and Y.W.C.A. groups among the pupils, since separate studies were arranged for all who did not attend the gatherings. This, it was held, constituted a violation of the law against making religious teaching a part of the public school curriculum.

The principal of the Whittier school has signified his intention of discontinuing the practice.

TRAGIC.

CONCEALS HIS NAME AND DIES.

UNIDENTIFIED MAN TAKES HIS LIFE IN A PARK.

Destroys Everything Which Might Give a Clew to Who He Was and Then Drinks Carbolic Acid—Motive as Much a Mystery as the Name of the Victim.

After destroying every paper which might have led to the discovery of his identity, a middle-aged man swallowed two ounces of carbolic acid last night while lying under a tree in Westlake Park. His body was found about 7 o'clock and taken to Bresee Brothers' morgue at the request of the Coroner. A bottle labeled "carbolic acid" was all that was found near him. In the edge of the lake, at his feet, were found bits of paper, evidently a letter and envelope which had been torn into small particles. A handful was gathered up about in the grass, but they were so small that nothing could be made from them. He had no money on his person. A sheet of paper, pocket-worn, was found in the edge of the lake. It had a few figures on it, but nothing else. From the circumstances surrounding the case, it is believed the man emptied his pockets before committing suicide.

The body was discovered by some boys who were playing near the edge of the lake. They reported the affair to the police. The man was about 45 years old. His height was 5 feet, 9 inches, and he weighed about 165 pounds. His hair was a light brown, mixed with gray. He was bald on top of his head. He had a sandy mustache. His clothes were dark and slightly worn. On his collar was a laundry mark, "8 23." With this exception the police have no clew to his identity. It is believed that he is a laborer, his hands being rough and calloused.

WOMEN'S CLUBS.

Wednesday Morning Club.

The Wednesday Morning Club learned many useful things about trees and the beautifying of a city yesterday afternoon in a talk given by the City Forester, Rev. E. J. Harper. Practical advise as to planting and many other interesting points were touched on. Mrs. F. W. Force, secretary of the Woman's Parliament, gave a talk on "Parliament Echoes," and the afternoon was rounded out with musical selections. Miss Murilla Chatlin and Miss Loretha Douglas were the performers.

An admirable movement started recently by the Wednesday Morning Club resulted yesterday in the appointment of a committee to secure a branch of the public library in the heart of the East Side. The women feel sure of success in their undertaking. Delegates and alternates appointed to attend the Los Angeles district C.F.W.C. convention to be held at Monrovia later in the month, are the president, Mrs. F. E. Prior, Mrs. L. C. Crossman, Mrs. I. Hoffman and Mrs. H. H. Harrison.

Ruskin Art Club.

Many interesting illustrations were shown at the Ruskin Art Club yesterday morning in connection with the lesson on wood engraving. Old gift books that adorned the center tables of several decades agone, copies of "Punch" and the London News were among the examples discussed. Mrs. Fred Fay and Mrs. R. N. Pridham had charge of the morning. Mrs. Fay introduced the lesson and told of one or two of the modern wood engravers. Mrs. Hutchinson, Mrs. Conrey, Miss Witmer and Miss Wadleigh were among the speakers.

Delegates to the meeting of the Los Angeles District of Women's Clubs were appointed including Mrs. I. L. Hibbard, Mrs. R. H. Pridham, and Mrs. James Koyer.

Badger Club.

Members of the Badger Club met in the blueroom of the Angelus yesterday afternoon. The regular business meeting was followed by papers on "Early History of Wisconsin." Mrs. Gertrude Rose gave the "Early History of Green Bay," also an article on the Tank family of Green Bay. Miss Ella Harper Wheeler read a paper on "Eleazer Williams," and Mrs. France, one on the "Earlier Educational Institutions of Wisconsin."

THROTTLE THEIR VICTIM.

Highwaymen Get Strangle Hold on Health Office Employee and Take All His Money.

M. T. Sweeney, an employé of the City Health Department, living at No. 331 South Olive street, was held up and robbed early yesterday morning by two well dressed highwaymen.

The hold-up occurred directly beneath the street light at Third and South Olive streets, shortly after midnight. Sweeney was returning to his room after visiting the theater. He was walking along slowly when two young men, who had been following him, walked alongside him and before he had time to yell for help one of the highwaymen grabbed him, while the other throttled him.

In a hurried search through his clothing, the robbers secured several dollars in small change. They then kicked their prostrate victim and fled south on Olive street.

Sweeney was unable to give the police an accurate description of the men except that both were young and well dressed.

PERSONAL.

Miss Charlotte Friend of Budlong avenue returned yesterday from a visit to an old school friend at Santa Ana.

L. B. Flippen, formerly manager of the lumber department of the Greene Copper Company of Cananea, Sonora, Mex., arrived in Los Angeles yesterday, and assumed charge of a local lumber company's yards.

Caspar Kiefer, a grape grower and vineyardist of Ironville, O., is here visiting with friends. He will investigate grape production, carried on so extensively in this vicinity, with a view of locating here in the near future.

Robert Gherring of Bloomington, Ill., is stopping at Hotel Virginia. He arrived several weeks ago, and will remain during the winter months. While here he will look after the Coast interests of a wholesale grocery company.

Mrs. C. Walter Lynn and her son, G. Boydan Lynn, left yesterday for Oakland. In the North Mrs. Lynn will be joined by her son-in-law and daughter, Mr. and Mrs. F. C. Dilberger. Mr. and Mrs. Dilberger have spent the past few months in Siskiyou county, where they have extensive holdings.

J. H. P. Mason, traveling passenger agent for the Washington-Sunset route, will leave this evening for San Francisco on a business trip.

Manuel Solano left yesterday for his ranch in the Imperial Valley. He expects to make extensive improvements on the property, and also to invest heavily in live stock. His ranch is one of the largest in the valley, and comprises nearly 100,000 acres.

George Condon, a prominent San Francisco contractor, is visiting friends in this city. He is interested in some of the largest building undertakings now under way in the northern city.

C. O. McCorrell, one of the large cattlemen of the Southwest, is in this city on business from Yuma, Ariz. He sees no lower prices for beef in prospect, owing to the scarcity of cattle and the great demand for meat.

JAP CRUISERS AT MANILA.

MANILA, Nov. 6.—The Japanese cruisers which were sent to the Jamestown Exposition have anchored in Manila Bay on their way home. A series of entertainments have been planned for their officers and men, and every courtesy will be shown them by the insular army and navy.

Persons whose diet is composed of most wholesome foods are comparatively free from disease and are active mentally and physically.

DR. PRICE'S WHEAT FLAKE CELERY FOOD

is wholesome, nourishing, and cleanly. Made from the whole wheat berry.

10 cents a package.

For sale by all Grocers

A Confection That is Perfection

Bishop's Rubidoux Chocolates

BISHOP & COMPANY

The Apollo A Marvelous PLAYER-PIANO

Concealed within its beautiful case is a self-playing mechanism which rivals the deft fingers of a Rosenthal or a Hoffman.

It's the only player-piano made that plays 88 notes—and can be transposed to any key.

It rerolls its own music—it has pneumatic fingers which have a delicate humanlike touch.

And you can play this piano, whether you are a musician or not.

The Brown Plan

makes it easy for you to own one of these wonderful instruments—now. It's a new way, broad, liberal and simple—a real benefactor. Ask us about it.

ESTABLISHED 1887 J.B. BROWN MUSIC CO. INCORPORATED

648 S. BROADWAY. OPPOSITE BULLOCK'S

Boradent

Tooth Paste

differs from all others.

It contains no grit or substance that will injure the enamel of the teeth and positively neutralizes all acid secretions of the mouth.

Alkaline--antiseptic --beneficial.

At all druggists, 25 cents. Troy Pharmacal Company

Chesterfield Clothes

...FOR MEN...

MATHESON & BERNER

Broadway, Corner Third

For the Office

The money back policy is an underlying principle of this business. Unless you are entirely satisfied with your purchases we want you to get your money back. Unless our stocks were made up of only high grade goods this money back policy of ours would be a farce.

Wagoner's Freehand Binder

This new binder adjusts itself to a multiplicity of uses in the office, factory, shipping room and home. The points of advantage which Wagoner's Binder include are greater facility of operation, accessibility to contents, greater holding capacity, greater tenacity, greater strength. The thumb and forefinger of the right hand adjusts the binder as desired. Prices $1.35 to $4.25. All sizes.

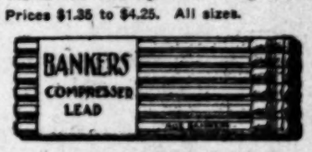

"Cactus" Rubber Bands

"Cactus" Rubber Bands are made of none but pure rubber. They last longer than other kinds. 25c per ounce; 80c per quarter pound; $3.00 per pound.

The Best Pencil Made

There are pencils—good, bad and indifferent. But there is only one "best" pencil, and that is our Banker's Compressed Lead. Made of the very finest quality compressed lead with cedar casing and good rubber tip securely fastened. 50c per dozen. $5.00 per gross.

"CACTUS" TYPEWRITER OIL

"Cactus" Typewriter Oil meets every requirement. Every operator should have a supply of this oil at hand—saves repair bills. Price 15c per bottle.

A Paper Clip That Holds

A paper clip that is inexpensive—simple and yet holds a great number of papers without mutilating them. It is the Cactus paper clip, made specially for our trade. Price 15c per box of 250.

SWAN FOUNTAIN PENS

We carry Swan Fountain Pens in all grades of points. Plain and mounted cases—from $2.25 upward.

Leather Goods at Half

An Opportunity for Buying Holiday Gifts Economically

We have on our counters a very large assortment of leather hand bags, card cases, purses, bill books, wallets, etc., which we must clean out at once. In order to do so we have cut the prices exactly one-half.

This is a clean-up of certain odd lines which are at present taking up room which will be more valuable for displaying holiday goods.

You know our reputation for quality—especially the quality of our leather goods. We assure you that this is an opportunity to buy holiday gifts at a great saving—and the goods are all late styles—in the best of condition. Come in and see this line of leather goods—you will be surprised at the fine values offered.

Cunningham Curtiss & Welch Co.

SUCCESSORS TO STOLL & THAYER CO.

THE BIG BOOK STORE 252 S. SPRING ST.

Oldest in Southern California

SOUTHERN CALIFORNIA SAVINGS BANK

4 PER CENT INTEREST PAID ON TERM DEPOSITS

ONE DOLLAR WILL OPEN A SAVINGS ACCOUNT

Union Trust Building

Fourth and Spring Streets

IT PAYS TO SAVE

Going East?

THE California Limited is the ideal train for you—experienced travelers take no other—they realize the excellent qualities. It is the only train from Southern California to Chicago for first-class passengers (exclusively;) it is electric lighted throughout, carrying Drawing-room —Compartment and Observation Sleepers; Buffet-Smoking and Dining cars; they serve "Harvey" meals. Ask us about this train and our two other overlands which run daily. Descriptive literature free.

Santa Fe

E. W. McGee

334 South Spring Street

Home Phone A9224

Sunset Main 738

The Ever Popular Burlington Tourist Sleeper Excursions

Personally Conducted

To St. Louis, St. Joseph

Every Thursday Tourist Sleeper Salt Lake Route

To Boston, Chicago, Quincy

Every Wednesday Tourist Sleeper Coast Line

To Omaha, Chicago, St. Paul

Every Monday Tourist Sleeper Coast Line

To Chicago, Omaha, St. Paul

Every Day Tourist Sleeper Salt Lake Route

Personally Conducted Excursions Tuesdays, Thursdays and Saturdays

These new schedules give you a day in Denver for sightseeing. The route is via Salt Lake, Ogden and through scenic Colorado, the Burlington. Describe your trip to me show you how to make it in the most attractive way at the least cost. Burlington from Denver and the conspicuous and comfortable part of the route.

Get in touch with us.

Burlington Route

W. W. ELLIS, 526 S. Spring, LOS ANGELES

Los Angeles Office of the San Francisco Chronicle

Ramona Book Store, 316 South Broadway—Telephone Home 1973

Advertisements and Subscriptions Received

W. H. HINCKLEY . . .

... Men's Fall Suits ...

Hand Tailored—$15 and $25. Best in Town

Lowman & Co.

SCOTCH Suits to Order $15

330 So. Spring St.

Mosgrove's

Smart fall fashions. Suits from $15. Our prices represent 10 to 25 per cent. Saving

119 S. Spring

CLOSE MARGIN PRICES

Our Everlasting Sale

TWO STORES

451 S. Broadway

DARMELEE'S DINNER SETS

Largest and Best Display of DINNER SETS in Southern California

DOHRMANN 436-444 So. Broadway

"The Globe-Wernicke Elastic Bookcase"

Capable of unlimited and infinite extension

Globe-Wernicke "Elastic" Bookcase

California Furniture Co. Broadway, 639-645

MULLEN & BLUETT CLOTHING CO.

Corner Spring and First

THE QUALITY STORE

Established over a quarter of a century

GAS

L. A. Gas & Electric Co.

645 South Hill St. Both Phones. Branch Offices, 2307 Pasadena Ave. 2436 Hoover St.

Largest and Finest Stock of Furniture in the West

Pease Bros. Furniture Co.

640-648 SOUTH MAIN ST.

BEEMAN & HIRSH

"THE BABY"

447 S. Broadway

Juvenile Clothing—Suits and Tops

The Ever Popular
Burlington Tourist
Sleeper Excursions
Personally Conducted.
To St. Louis, St. Joseph
Every Thursday Evening
Salt Lake Route.
To Boston, Chicago, Omaha
Every Wednesday Evening.
Coast Line.
To Omaha, Chicago
Every Monday Evening.
Coast Line.
To Chicago, Omaha, St. Louis
Every Day.
Salt Lake Route.
Personally Conducted.
Tuesdays, Thursdays and Saturdays.
These new schedules give you a day in Denver for sight-seeing; route is via Salt Lake, Rio Grande through scenic Colorado, thence Burlington. Describe your trip and me show you how to make it the most attractive way at the least cost. Burlington from Denver east for conspicuous and comfortable part of the route.
Get in touch with me.
Burlington Route
W. W. ELLIOT, Agt.
526 S. Spring St.
LOS ANGELES, CAL.

Los Angeles Office of
The San Francisco Chronicle
Ramona Book Store
816 South Broadway—Telephone Home 1973
Advertisements and Subscriptions Received
W. H. HINCKLEY - - - Dealer

... Men's Fall Suits
Hand Tailored—$15, $20 and $25. Best in Town
Lowman & Co. 121 So. Spring

SCOTCH Suits to Order $15
330 So. Spring St.

Successors to Mosgroves
New Fall Suits
119 S. Spring
Smart fall fashions. Suits from $15. Our prices represent 10 to 25 per cent. Savings

CLOSE MARGIN PRICES
Our Everlasting Song
The Bakers
TWO STORES
451 S. Broadway 339 S. Spring

BARMELEE
Largest and Best Display of DINNER SETS in Southern California
DOHRMANN
436-444 So. Broadway

"The Owl Will Make Clothes Cheaper Than Ever Before"
Can Save You Money
Visit The Owl When In Los Angeles

Capable of varied and artistic arrangement.
Globe-Wernicke "Elastic" Bookcase
California Furniture Co.
Broadway, 639-643

MULLEN & BLUETT
CLOTHING CO.
Corner Spring and First Sts.
THE QUALITY STORE.
Established over a quarter of a century

GAS Abundant Supply for Every Purpose
L. A. Gas & Electric Co.
645 South Hill St. Both Phones 333. Branch Offices, 3207 Pasadena Ave. 4114 Central Ave. 2456 Hoover St.

Largest and Finest Stock of Furniture in the West
Pease Bros. Furniture Co.
640-648 SOUTH HILL ST.

BEEMAN & HENDEE
"THE BABY SHOP"
447 S. Broadway
Juvenile Clothing—Infants and Toys.

ANCIENT.

VASE OF CALIGULA HERE AND SOUGHT.

Ancient Roman Vase Now Owned Here.

Italian government is negotiating for this treasure, eighteen hundred and seventy years old, and possessed by an Angeleno.

...ed broken Roman vase, supposed to be 1870 years old, which was casually picked up in the ruins of the palace of the Roman Emperor Caligula several years ago by Mrs. Milne of Los Angeles, is now owned by the Italian government, and is said to be of very great historic...

...ase was found by Mrs. Milne ... and her husband were making a tour of the world in 1903. When ...ived in Rome they visited a ... excavations were under ...ging to light the ruins of the ... Emperor Caligula. While ...men were digging away, the ...ists pottered about, and when ...r of old vases were unearthed, ...as found with its top broken, ...ured easily for a few pieces ... The old hoary thing was ...refully by the curio hunter ...n Angeles, and here it has remained for four years.

"Mr. Milne received a letter from Comm. Boni, Director General of Excavations for the government, asking if he had in his possession which had been taken from the ruins of Caligula's palace. He readily replied that he had the vase, found at a certain ...ime, and a second letter was received, ...questions as to the authenticity of the vase. These Milne is preparing to forward to the Director General.

"Well," said Milne, "how the ...ld has had this vase reached the ...ds of the august Director General. ...I entertained that Mr. Bardzini, ...the man who is employed on ...per in Milan, and whom I met ...ne year ago on a steamship ...ich sailed for China, furnished ...e solution. He was detailed by ...ment to go to Peking and accompany automobilists on the Peking-Paris road race. We became acquainted and discussed various topics. ...ally I mentioned the excavations in progress at the palaces of Caligula and Nero, and said that some unusually important finds had been made in the way of vases of the period following the birth of Christ. I mentioned the fact that I had a vase in my possession which I had found in the ruins of the palace of Caligula. He asked me for particulars and I told him the story of how I found it.

"It was in 1903, when Mrs. Milne and I were making a tour of the world. We arrived in Rome and visited the excavations of the palace of Caligula. The work was being done under the supervision of the Italian government, and already the men had dug about eighty feet below the surface of the street. They had arrived at what they called the kitchen of the palace. The day we arrived, the workingmen found a few vases. They were odd-looking things and heavily coated with a crust of silica and other earthy substances. One of them was broken, and the guard laid it aside. I motioned to one of the workingmen to give it to me for a few pieces of silver. He readily handed over the vase, but the guard seized it from him and looked it over carefully. We talked the matter over a little, and as it was broken and there seemed to be several of the same kind, I secured it.

"It seems that the government can account for every vase supposed to have been in the ruins but one, and it seems also that I have the one they want. In substantiation of my statement, that the vase was really taken from the ruins of Caligula's palace, I am sending prints of snapshots I took of Mrs. Milne standing in the ruins of the palace with the very same vase under her arm. I do not think that I will give the vase up unless it is found that it is in the interest of science that the Italian government obtains it, and then I will, of course, surrender it.

"The lines of the vase are still beautiful, but the outside is encrusted by time. It is made of terra cotta and was evidently in use in the kitchen of the palace about 37 A.D."

WILL NOT BE MOVED.

Plan "Newsboy" Begins Campaign to Thwart Plans of Her Youthful Opponents.

...ttempt on the part of certain ...ers to legislate against an old ... newspaper seller named ... has precipitated a wordy war ...City Hall and Police Station ... fair to outdo the recent trouble ... the street flower venders.

...woman in question is one of the ...sights of the downtown streets, ... a conglomeration of things ... might have been called ... which have long since lost ... to that distinction. A greasy ... covers her shoulders and a ... sunbonnet worn summer and ... the wrinkled face of the ... For shoes she wears men's ... For several years she has ... on the streets of Los Angeles ...ore that time she sold papers ...Like. She is said to be worth ...$15,000.

...the wealth, the old woman ... her way of living. Every ... haunts the cafés. Every man ... accompanied by a woman is ... appealed to in the name of ... by this old woman, who ... buy her papers. She will ... a refusal. She insists.

...old woman has at last been ... the newsboys. She has also ... their enemy. Whenever they ... near her she has fought ... a cat, bestowing scratches or ... any particular animus, ... as a matter of duty.

...day the old woman hobbled up ...-street hill to the Police Station ... demanded to see the chief. ...veral letters from several ... business men and a card ... Commissioner Woodill.

..."Sodium newsboys have ... a lot of trouble and now ... trying to put me off the ... said the old woman. "I will ... at their own game. I have ...ential friends. That is the ... I have to make a living. I ... somehow and I am getting ... be doing any hard work."

...no one ever heard of any ... belonging to her, speaks ...man and good English as a ... college education. Her history ...ained book which she refuses ... any one.

...ite of the effort of the newsboys ... the old woman from the ... politicians for and ... newsboys have already ... campaign at the City Hall ...ised to be interesting.

FIGHT FOR LIFE.

Italian Tries to Kill His Superior and Is Badly Worsted in the Struggle.

...Cottle, an engineer in the ... Works building, at Eighth ... and South Griffith avenue, ...engaged in a deadly hand-to-... with an enraged Syrian ... to throw the engineer ...ntirety of the building. ...ner of No. 818 Roosevelt ... is alleged attacked Cot-tle, is at the Receiving Hospital suffering from a broken nose and numerous other injuries sustained during the fight. Coury was employed as assistant engineer. Tuesday Cottle criticised his work and the Syrian became enraged. He, however, made no mention of his anger until yesterday morning. Then, according to the statement of members of the firm, Coury attacked Cottle, hitting him on the head with a board. It is said the enraged man then attempted to throw Cottle into the whirring machinery. Cottle's desperate fight and the interference of other employés of the building saved the engineer's life.

IN REALTY CIRCLES.

Desirable Corner on West Washington Street Brings Good Price—Sale in the Orange Belt.

The H. R. Cowan Company reports the sale of the southwest corner of West Washington and La Salle streets, being 201 feet on Washington street and 150 feet on La Salle. It is unimproved property, and one of the most desirable corners on Washington street. It was sold for Cornelia P. Wimberly to J. R. Moss, a Goldfield investor, for a consideration of $15,000.

The same firm reports the sale of a five-acre ranch on Mills avenue, two and a half miles east of Pomona. The place is improved with a four-room cottage and all outbuildings. The land, which is said to be the richest in that section, being surrounded on all sides by the best orange groves in the Pomona district, is vacant, but will be improved by the new owner. It was sold for Burton J. Sefton to Alfred Bigelow of Vassar, Mich., for a cash price of $1800 an acre. Mr. Bigelow bought the place for a home.

"Keep well" is better than "get well."
Scott's Emulsion
fortifies the body against disease and strengthens it during convalescence. It is composed of cod liver oil and hypophosphites in easily digested form.
It builds up faster than work, worry and trouble can tear down.
ALL DRUGGISTS; 50c. AND $1.00.

Certified Checks On Any Bank in Los Angeles Will Be Accepted As Cash Payment for Merchandise

Central Department Store
THE STAR TRADING POINT
609 to 619 S. BROADWAY LOS ANGELES

Our Entire Stock at
One-Third Off

A Discount of One-Third From Every Price at Time of Sale

Commencing this, Thursday, morning, we offer a discount of 33 1-3 per cent. from the regular price of any article in our house. Only contract goods and the few lines noted below are excepted. We are obliged to take this step because we are overstocked in a number of departments. With the holiday season crowding fast upon us, quick, decisive action is demanded. Ordinary measures will not suffice.

Facing a condition that calls for deeds, not words, we offer this entire new, perfect stock at exactly one-third less than regular price.

It is the most remarkable sale in the history of this city—a price cutting event without a precedent or parallel. To do in days what would otherwise require weeks to accomplish we commence this morning a sacrifice of $400,000 worth of new, desirable merchandise at one-third less than our regular low prices. Figures have not been changed—discount will be deducted at time of purchase.

No Goods Purchased at 1/3 Off Will be Exchanged or Taken Back

THE FOLLOWING LINES ARE NOT INCLUDED IN THIS SALE: Threads; Peerless Patterns; Domestics; Flannels; Corsets; E. and W. Shirts, collars and cuffs; Monarch Shirts; Arrow Collars; Restricted Toilet Articles; 1847 Knives; some lines of Books and Stationery; Optical Goods; Sing Fat Bazaar; Music; Contract Goods.

Pay 7c instead of 10c.	Pay 67c instead of $1.00.	Pay $5.00 instead of $7.50.	Pay $16.67 instead of $25.00.
Pay 10c instead of 15c.	Pay $1.00 instead of $1.50.	Pay $6.67 instead of $10.00.	Pay $20.00 instead of $30.00.
Pay 17c instead of 25c.	Pay $2.00 instead of $3.00.	Pay $10.00 instead of $15.00.	Pay $33.34 instead of $50.00.
Pay 34c instead of 50c.	Pay $3.24 instead of $5.00.	Pay $13.34 instead of $20.00.	Pay $50.00 instead of $75.00.
Pay 50c instead of 75c.			Pay $66.67 instead of $100.00.

Entire Stock of Silks, Dress Goods and Velvets One-Third Off.
Including new moire silks in black and colors.
Entire Stock of Women's Suits, Cloaks and Skirts One-Third Off.
Entire Stock of Misses' and Children's Suits and Cloaks One-Third Off.
Entire Stock of Women's Waists and Costumes One-Third Off.
Entire Stock of Millinery and Pattern Hats One-Third Off.
Entire Stock Muslin Underwear, Petticoats, Wrappers, One-Third Off.
Entire Stock of Infants' and Children's Wear One-Third Off.
Entire Stock of Gloves, Hosiery, Knit Underwear One-Third Off.
Entire Stock of Ribbons, Laces, Embroideries One-Third Off.
Entire Stock of Trimmings, Neckwear, Veiling One-Third Off.
Entire Stock of Handkerchiefs, Belts, Leather Goods One-Third Off.
Entire Stock of Art Goods, Fancy Goods, Burnt Wood One-Third Off.
Entire Stock of Notions, Buttons, Umbrellas One-Third Off.
Entire Stock of Jewelry, Silverware, Watches One-Third Off.
Entire Stock of Mounted Combs, Silver Toilet Sets One-Third Off.
Entire Stock of Jewel Boxes, Mantel Clocks One-Third Off.
Entire Stock of Men's, Boys' and Children's Clothing One-Third Off.

Entire Stock of Men's and Boys' Furnishing Goods One-Third Off.
Except E. and W. shirts, collars and cuffs, Monarch shirts, Arrow Collars.
Entire Stock of Men's, Boys' and Children's Hats One-Third Off.
Entire Stock of Women's, Misses' and Children's Shoes One-Third Off.
Entire Stock of Boys', Youths' and Little Men's Shoes One-Third Off.
Entire Stock of White Goods, Wash Goods, Linings One-Third Off.
Entire Stock of Table Linens, Linen Sets, Towels One-Third Off.
Entire Stock of Draperies, Curtains, Rugs One-Third Off.
Entire Stock of Beds, Bedding, Upholstery Goods One-Third Off.
Entire Stock of New Dolls and Toys One-Third Off.
Entire Stock of Trunks, Bags, Suit Cases One-Third Off.
Entire Stock of Baby Buggies, Go-Carts One-Third Off.
Entire Stock of China, Glassware, Cut Glass One-Third Off.
Entire Stock of Bric-a-brac and Lamps One-Third Off.
Entire Stock of Graniteware and Tinware One-Third Off.
Entire Stock of Stoves and Refrigerators One-Third Off.
Entire Stock of Hair Goods One-Third Off.
Entire Stock of Plants and Flowers One-Third Off.
Plants and Flowers on sale Thursday and Friday only. Not on sale Saturday.
Entire Stock Candies One-Third Off. Except High Grade Chocolates.

"Built in the West"
"Best for the West"
A Specialty of Large Engines
Simplicity
The "Western" Distillate Engine Has Fewer Parts and Greater Economy Than Any Other Engine.
The "Western" Engine
WESTERN GAS ENGINE CO.
908 N. Main Street, Los Angeles
Third and Washington Sts., Oakland
Nevada Sales Agency,
S. C. Smith, Goldfield

What You Pay
Is not all that's in the game—it's what you get that counts. When you come to us you get expert dental work; the benefit of our skill and years of experience; the very best and highest grade materials that money will buy; and what you pay will not be much more than the advertised cheap prices for inferior work.
All this is backed up by our reputation for fair and honest dealing.
OFFICE HOURS—8 to 6. Sundays, 9 to 1.
Dr. W. F. Haddel
202½ South Broadway, corner Second, Over Drug Store, Front Rooms 202-3-4.

The Goodyear Raincoat Co.
are showing their fall line of Auto, Silk and Satin outer garments; also the Priestley Cravenettes for men, women and children. 210 S. Broadway.

"Walk-Over" Shoes $3.50, $4, $5
J. F. HUGHES, Prop.
111 So. Spring & Cor. 4th & Spring

$ $ $ $ $ $ $ $ $ $
Don't Worry About Cash!
We Will Take Your Check
We are accepting checks on local banks in payment for Furniture, Carpets and Draperies and in settlement of accounts
PACIFIC PURCHASING CO., Successor to
Barker Bros
413-57 S. MAIN ST. 420-24 S. SPRING ST.
One of the Oldest and THE Largest Furniture House in the West
$ $ $ $ $ $ $ $ $ $

THE TIMES-MIRROR COMPANY
H. G. OTIS....President and General Manager.
HARRY CHANDLER....Vice-President and Assistant General Manager.
MARIAN OTIS-CHANDLER....Secretary. ALBERT McFARLAND....Treasurer.
PUBLISHERS OF

Los Angeles Daily Times

Daily, weekly, Sunday, and Weekly Magazine. Vol. 52. No. 157. Founded Dec. 4, 1881. Twenty-sixth Year.
EVERY MORNING IN THE YEAR.

NEWS SERVICE:—Full reports of the Associated Press, covering the globe; from 8500 to 10,000 words transmitted daily over more than 20,000 miles of leased wire.
TERMS:—Daily and Sunday, including Magazine Section, 75 cents a month, or $9.00 a year; Daily, without Sunday, $7.50 a year; Sunday, $3.50; Magazine only, $3.50. Weekly, $1.50.
TELEPHONES:—Counting-room, Subscription Department, Editorial Rooms, City Editor and Local News Room, Sunset, Press 1; Home ask for THE TIMES.
AGENTS:—Eastern Agents, Williams & Lawrence, Brunswick Building, 5th Ave., and 26th Street, New York; 1224 Marquette Building, Chicago; Washington Bureau, 46 Post Building, telephone 2247 Main, where the latest copies of The Times may be consulted. San Francisco office, 788 Market street, between Third and Fourth.
SWORN CIRCULATION:—Daily net average for 1896, 18,901; for 1897, 19,258; for 1898, 20,131; for 1899, 23,731; for 1900, 26,735; for 1901, 28,448; for 1902, 30,930; for 1903, 36,846; for 1904, 37,702; for 1905, 45,150; for 1906, 50,501 copies; Sunday average for 1902, 70,745 copies.

Yesterday's Regular Edition 49,800

THE TIMES has a larger regular bona-fide circulation than any local rival. It circulates widely among the intelligent, industrious, substantial, forehanded classes. The greatest volume of business advertising, the finest display, the best classifications, the largest results to advertisers.

Offices: Times Building, First and Broadway.

Entered at the Los Angeles Postoffice for transmission as mail matter of the second class.

PART II: EDITORIAL, LOCAL AND BUSINESS SECTION

Pen Points

"Telegraphers' Union declare strike off," says a dispatch. What strike?

Paradoxically, Tom Johnson's success ought to encourage Taft. Fat men are winning.

Certainly Daniel A. Ryan at one time narrowly escaped becoming a great man.

It is becoming clearer all the time that the original "Happy Hooligan" is Hearst himself.

An actor has no right to have troubles, his business being to make other people forget theirs.

The San Francisco newspapers are already showing signs of perking up and getting real "sassy."

Dr. Taylor is clearly entitled to a week off in which he can devote himself wholly to a new sonnet.

It is to be hoped that the new styles in automobiles will conform to the style of the public's pocketbooks.

The Call says that Los Angeles has been "carping" at San Francisco. Now, there's childishness for you!

The chances are that Daniel A. Ryan of San Francisco imagined himself in a tremendous snowstorm all day yesterday.

The racing men are on their way with strings of horses, the arrival of which is eagerly awaited by the usual string of fools.

Mr. Bryan has had a great season in politics, succeeding in carrying both Nebraska and Kentucky for the Republicans.

It may be just as well to recognize the fact that no political movement in politics is making the gain that Prohibition is making.

We do not know what Daniel A. Ryan thinks of himself, but it is easy to see what the people of San Francisco think of him.

This town is lousy with touts. "Lousy" is the proper word. The police must lose no time in getting to work with the fine tooth comb.

In an address to the public, Mr. Heney almost makes an attempt to thinly veil the acknowledgement that he did it all by himself.

Another exasperating feature of the business situation is that there appears to be no way by which the blame can be fastened on a woman.

In Cleveland they also elect a "Vice-Mayor," but it is difficult to imagine that he will be called into play as long as Tom Johnson holds down the main job.

We would hate to have to take all the kicks that will now be leveled at Pinhead McCarthy. Even the cat at labor union headquarters will not rub her back against him.

The best sign of the times in San Francisco—positively the very best—is the disposition shown by laboring men of the city to throw off the yoke of the labor union bosses.

Mr. Heinze, the Butte near-financier, is enjoying the unique experience of having mysteriously disappeared without any attempt being made by the public to penetrate his lair.

It seems strange that there should be any excitement over the disappearance of a Los Angeles lawyer when it is considered that there are more than enough left to go around.

The situation appears to be that William R. Hearst has gathered around him all the malcontents in the country and they do not constitute anything like a majority of the total vote.

We know of no man who is easier in his mind at the present time than the man who has a nice little gold mine in his back yard, from which he can dig up the day's expenses at his leisure.

Santo Domingo has sent a man to this country to borrow money. He will probably give the attempt up after he has heard of the experiences of some of our prominent citizens along the same lines.

The old saying that "It is time enough to bid the devil good morning when you meet him" is good advice. And it might also be well not to make the conversation any more extended than necessary after you do meet him.

The Chicago hog market shows signs of weakness. Next, the price of wheat will reach a normal level, and gradually all the necessities of life will be available at a figure that will allow a salaried man to live almost as well as a bricklayer.

The prediction that Chicago will some day lead all other cities in everything intellectual and artistic has been made by an old Grand Army man. He was probably hit in the head with something during the war and is not responsible for what he says.

THE RICHES OF OUR PATRIMONY.

What in this instance is our patrimony? We are speaking of a subject of no less magnitude, importance and interest than the universe. Perhaps it would be just as well now to let the headline and the definition stand for the discussion of the subject. We are so continually discovering new depths of richness in this patrimony of the race, and so much has been done in this line of discovery appealing directly to ourselves in this little corner of the universe, that a brief review of these new sources of wealth may not be entirely out of place.

When Malthus wrote one of the first elaborate treatises on political economy he earned for it the sobriquet of the "dark science." This writer was pessimistic to a degree that would have depressed California mocking birds from singing in the sunshine. His idea was that population was growing so rapidly that in a few centuries the world would be overrun with human beings and its ability to support population would be overpassed, and then the conflict between redundant population and soils continually more and more exhausted would begin and continue until in the end the whole human race and all living things, sentient and otherwise, would cease upon the face of the earth because of the exhaustion of its riches. Political economy of our day has reached the opposite conclusion, that the riches of the earth in their various forms are inexhaustible in any imaginable space of time.

Among the recent discoveries are those relating to a subject of immediate importance to us here. The Chief Forester of the United States has said, and repeated several times within the last few months, that in the short period of twenty years the forests of the United States will become exhausted. Gifford Pinchot is an authority on this subject; but making all allowances for his accurate knowledge, this outgiving may be set down as distinctly Malthusian. The forests of the United States are being depleted very rapidly. The waste of them is a disgrace to our civilization. But in a century the forests of the United States will not be entirely used up. In fact, this complete exhaustion will never come. We shall soon become awake to the threatening dangers of the situation and steps will be taken to prevent the unnecessary destruction; further steps will be taken to reforest extensive areas; and 100 years hence the forests of the United States will contain more timber than they do today.

Among the recent scientific discoveries are those which open before us the inexhaustible riches of the soil in material which may be made to take the place of the depleted forests of the country. In Germany it has been announced that a process has been perfected by which telegraph and telephone poles, and other similar uses to which our forest trees are put, may be replaced by glass pillars. It is really a mild sensation to read such an announcement. Glass has been one of the most expensive kinds of material used in the building trades. That this process of the German inventor will permit the manufacture of glass at so cheap a rate as to make it available for poles is astonishing. Of course we must take into account the indestructible nature of these pillars. The wooden pole decays with alarming rapidity. The replacing of them is a matter of enormous expense. Although a glass pillar for this purpose might cost even ten times as much as a pole from the fir forests of Oregon, yet in the end it would be the cheaper. While Southern California is destitute of woods capable of furnishing telegraph poles in any large amounts, our treasures of sand will become more valuable to us, in view of this cheaper process of making glass, than the forests of Oregon or Washington. If glass can be made cheap enough to permit its use for these purposes, there is no reason why it shall not be used for a multitude of other purposes. If a supply of glass poles is possible, why not a supply of glass railroad ties? The scope that opens up before one's mind as possible in this direction is without limit.

It is not new—but it is a discovery being applied in a very new manner—the use of the rocks of our mountains to take the place of foreign woodlands in building our houses. Only the State of Washington could make a display of timbers such as was seen at the Louisiana Purchase Exposition at St. Louis three years ago. But Southern California can discount the timber marvels of Washington in the supply of granite and rocks suitable for making cement. The whole backbone of the continent is convertible into ten-story skyscrapers, into mansions whose beauties and comforts will as far excel the chateaux of France and the castles of Spain as the homes of modern civilization are superior to the wigwam of the Indian. There is no limit to what may be done here in building with these rocks that form the spine of the everlasting continent.

What about the steel which is so necessary in the erection of Class A buildings? All we need is that somebody perfect in a practical manner the method of reducing crude iron ore to pig iron by the use of crude oil as fuel, taking the place of coal. Whenever that invention is perfected, we will ask no odds of Pennsylvania in our rivalry in the production of steel beams and girders for building purposes and steel rails for our railroads. The supply of crude iron in the Great Southwest would be inexhaustible in 500 years in any probable development of the industry.

The exhaustion of the soils by the process of intensive cultivation has been one of the puzzles of agriculture in recent times. In the crude methods of farming known in the days of Malthus there was some basis for his pessimistic theories as to the exhaustion of the lands. We have learned to farm better than they knew in the time of this early writer on political economy. At the same time, the fertilization of alfalfa fields and orange groves has become a matter of very careful study in Southern California. We are as lacking in fertilizers as in building timbers. Phosphates have been brought from Florida and guano from the isles of the ocean to keep our soils in perfect vigor, no easy task where they are exhausted so greatly as in the production of the annual crop of oranges or half a dozen crops a year of alfalfa. Here, again, the inexhaustible riches of our patrimony, the earth, are shown to us in a new way. A German student of agricultural chemistry announces that the refuse of cities from stables and other sources, and that of the farm from the barnyard, are not the best fertilizers by any means. His theory is that the rocks, thoroughly pulverized and scattered over the soil, are better fertilizers than any offscourings from city stables or country barnyards. Now comes the latest news in this direction from Sweden, where scientific and practical combination has revealed a method of producing nitrates from the atmosphere by means of a current of electricity. This has been known as possible on a small and expensive scale since the days of Cavendish, an early English chemist. The Scandinavian has perfected a process by which he claims to be able to produce these nitrates at a cost which will permit their general use.

If we can grind up the rocks of the mountains, the hills and the plains, and gather up the sands of the sea, convert them into telegraph poles and railroad ties, and into city structures for business purposes and into residences; if we can take the iron from the hills and make the frames for our buildings out of this; if we can use the clay of the fields for bricks and terra cotta, and employ the refuse of the quarries combined with the atmosphere of the earth to maintain the fertility of our farms and orchards—then there seems no good reason for anxiety about the exhaustion of our forests or for sharing the dark views of Malthus as to the exhaustion of the fertility of the soil.

SCRIP.

The Los Angeles banks, under the compulsion of influences exerted from other cities, have found themselves compelled to fall into line and to issue scrip for general circulation. It is essential that the public understand just what this form of credit is. It is not new at all. Many persons with a deposit in the bank, instead of drawing checks against their account, take cashiers' certificates from the bank, which are always accepted by every business man. The only difference between this scrip which is issued today and the cashier's check is that the latter is personal. This scrip for general use will be a clearing-house note, behind which will be the resources of all the combined banks of the city. Another illustration is that it is like a bank bill, a thing which passes current between the bearer and the receiver without question. The bank note has behind it the individual bank, secured of course by bonds deposited with the Federal government. But the whole banking power of the city stands behind this clearinghouse scrip. Every dollar of resources belonging to every bank in the city underlies this emergency paper issue.

There will be no question about its acceptance on the part of every practical business man in the community. He will recognize that it is only another form of currency or credit paper which passes current among the merchants every day in the year. There will be no risk in the acceptance of this paper on the part of the general public. Every man in Los Angeles may take one of these bills, issued by the clearinghouse and with all the resources of all the banks underlying it, as he would a note issued by an individual bank. They are just the same as bank notes. One may as safely take one of these dollar clearinghouse certificates as he would a dollar bill, and so of every other denomination that will be issued.

It is only one step farther in the chain of events that have been made necessary by the flurry which is none of our causing. The clearinghouse certificate, properly so called, has been issued to settle the daily balance between the banks. The only difference between the scrip and the certificate is that the one passed current with the banks and the other is to pass current in the community generally.

The banks here are better supplied with reserve cash than those in any other large city in the United States. Some of the strongest banks have reserve funds equal to almost twice those required as a safeguard by the Federal government. The general average of all the banks is above that government limit, and by this scrip arrangement through the clearinghouse between all the banks, the strength of each bank is pooled with all the others, raising the general average of banking ability to a very high point, as we have said, higher than in any other large city in the United States.

This trouble began in New York. It spread westward. The chief difficulty underneath the whole business is lack of confidence on the part of the people. As the trouble began in New York, the better conditions are beginning there, too. Dispatches tell of the people, the plain everyday people whose means are moderate, going back to the banks with their little stock of ready money and replacing it on deposit. This indicates a restoration of public confidence. As the flurry began in New York and spread westward, so we shall see daily this restored confidence spreading the same way, following the setting sun; and in a very short time we shall find everything normal again here at home.

CURRENCY REFORM.

As was remarked on this page last week, the next session of Congress will be partly occupied in amending the currency laws.

There are several plans proposed on this line. Two stand out at the moment in prominence. Charles Newell Fowler of New Jersey, chairman of the Banking and Currency Committee of the House of Representatives, recently proposed as his scheme for an emergency or flexible currency that which prevails in England, in other European countries, as well as in the English colonies.

Mr. Fowler sees that the conditions of money stringency, such as are now prevailing, are the result mainly of sending large sums of money away from New York and other large centers to the West to move the crops. The first thought in this connection is that no such movement of money is the only or even the main cause of our trouble. This is a look backward, rather than to what immediately surrounds us.

The plan of relief prepared by this gentleman of so great influence in Congress is to keep the money in the centers where it is needed by sending out a credit currency to do the work. This is to be issued arbitrarily on the order of some person or commission, and to be called in again in the same way.

Here appears to us to be a great difficulty. We have no such unified banking system as is found where this plan is followed. The Bank of England dominates all financial movements in the United Kingdom. There such arbitrary action is feasible. In our country, with our dual system of national and State banks, how is this thing to be done? To permit only national banks to issue such notes, or cashiers' checks, would not be well received by the multitudes interested in State banks.

In any case, in whom is the power to repose for setting the time and amount of such issues, and the time to return them?

The Treasury Department has a different plan, one proposed during the last session of Congress. This is more general than Mr. Fowler's plan, is in no sense arbitrary, depends on no one person, commission or bureau, and seems to us perfectly automatic. It may be put in play at any time that business interests demand a larger volume of currency, and the need, its extent and duration are determined by actual business conditions.

The administration plan is very simple—more so, to our way of thinking, than is any of the practices in other countries discussed by Mr. Fowler. The plan is to permit banks to issue additional notes whenever the business of the country finds itself hampered by lack of currency. There is to be a very wide latitude in the volume of such emergency currency under the principle that none will be issued which conditions do not demand, that the volume is to expand and contract under fixed laws as the demand relaxes or becomes more urgent. Some of this might remain out a long time, some a short, some at one point while there would be none at another. The regulator is to be a national tax on the issue sufficiently heavy to force the retirement of the notes when money becomes easy and interest rates fall.

Thus call money could never be forced more than momentarily to excessive points. If a tax of 4 to 6 per cent. were placed upon this issue, the lower rate on the first issue, the higher on later issues, the demand would set the limit to the volume. The issue may be distributed by allotting to each bank the right to utter a certain per cent. of its capital in the first batch and a further percentage in the second.

Of course only national banks could issue such notes, as they only are under government control and inspection.

When this subject was under discussion before, we expressed approval of the plan and see no reason now to change our mind. The plan has the full indorsement of a large number of the ablest, most successful and conservative bankers, among them many of those with the largest and longest experience.

A QUIET ELECTION DAY.

Although the issues in Tuesday's elections were mostly local, in many of them narrowly local, yet personal animosity of the most bitter and rancorous type entered into them. The leaders in some of these contests were not only lacking in self-restraint and poise, but they were very unscrupulous.

There is no doubt that the purity of the ballot box was attacked in New York, San Francisco and Cleveland. Doubtless there was some corrupt voting done.

But when one weighs the circumstances as they are known to have been and then reads the newspaper reports of the day, there is a great deal of room for national congratulation. The day passed without turmoil at every point and without any disturbance as a rule. The results seem to show that generally the people expressed their preferences freely without improper influence.

In a word, the American people manifested a perfect ability to make the will of the majority effective, and American methods of self-government worked in a most satisfactory manner.

Perhaps there is something ungenerous in comparisons which favor ourselves. But there are so many who decry our form of government and clamor for imitations of things abroad that we shall be justified for calling attention to the admirable way in which these contests passed off in spite of all the personal feeling involved, and the comparative absence of improper influences either of force or bribery.

Our form of government is right even in its details for a people of intelligence who feel it to be worth their while to do their duty. Methods are provided by our laws for adjusting all difficulties without resorting to revolutionary innovations.

THE SHADOW.

"SPARE ME MY DREAMS."

BY RICHARD WATSON GILDER.

Relentless Time, that gives both harsh and kind,
Brave let me be
To take thy various gifts with equal mind,
And proud humility;
But, even by day, while the full sunlight streams,
Give me my dreams!

Whatever, Time, thou takest from my heart,
What from my life,
From what dear thing thou yet may'st make me part—
Plunge not too deep the knife;
As dies the day, and the long twilight gleams,
Spare me my dreams!

SCIENCE NOTES.

Wonderful Nerve Cells.

The average person is supposed to have 600,000,000 nerve cells in the brain alone. Of these, says Dr. Alfred Wenzel of New York, one may make use of 600,000 and the balance are of no special value. It is claimed that the nerves attached to the spinal cord control 3,000,000,000 nerve cells in the human body.

Phenomena of Alloys.

The curious phenomena of alloys are only beginning to be known. Seeking an alloy that would give an iron interior with a bronze veneer—a thing that proves to be not at all impossible or impracticable—C. Vickers, a British metallurgist, made a series of experiments, in the course of which iron was melted in a crucible and alloyed with aluminum. It was desired to learn the effect of adding a small percentage of zinc. A two-ounce bit was cautiously tossed upon the molten mass, when, after a few seconds, a series of muffled explosions ensued, and the mixture in the crucible was shot upward toward the roof of the shop, giving a beautiful pyrotechnic display, the iron producing stars and the zinc yielding dazzling blue lights, while flakes of molten metal glowed between. This continued until the crucible was emptied.

Recovery of Rubber.

In manufacture, caoutchouc is mixed with sulphur, or vulcanized, and with various mineral substances and organic fibers. Worn-out rubber has been worked over for some uses for many years, but no way of completely purifying has been known, and it has lacked strength and elasticity. The improved process lately announced by W. E. Reid depends upon A. Tixier's discovery that vulcanized rubber is completely soluble in terpinol. The old rubber is digested with terpinol at moderate heat, benzine is added, the clear solution is poured away from the insoluble impurities, the liquid is distilled and the residue is treated with alcohol and acetone. The recovered caoutchouc is much like the natural, is very viscous and capable of vulcanizing and the increased resistance to chemical action.

Pure Food Production.

In the production and control of a pure food supply by thoroughly scientific methods, the Germans are disposed to keep their lead. The new government institute for milling research, supplementing the two institutes for research in the sugar and fermentation industries, is equipped with an experimental granary, a wheat and rye mill and a bakery, together with administrative offices and laboratories, the machinery and apparatus being of the most advanced kind, all driven by electricity. The mill has two distinct plants, each milling two tons of grain in ten hours. The purpose of the institute is to carry out practical and scientific investigations covering storing, milling, testing, baking; to experiment with samples of home and imported grain; to conduct research work for the trade and to carry out official analyses of grain, flour, bread, etc. Every effort will be made to investigate thoroughly the practical problems of milling and baking.

Breaking Up Sea Waves.

The most effective method of breaking up sea waves, giving the water a smooth surface, seems to be by the discharge of compressed air into the water. This new discovery is made by Philip Brasher of Brooklyn. Of great importance in various parts of the world, is the ability of a vessel drifting toward a lee shore to protect itself by throwing out a sea anchor, through which part of the cable and a lightship may be moored. The surrounding circular air cushion makes a region of calm in the otherwise stormy sea, the inventor claiming that the vessel may ride in midocean by means of a platform suspended by floats as above described, and compressor plant may be operated from wave action.

HOROSCOPE FOR THIS
Thursday, November 7, 190
From a far way speeds one who hails
Stray not this day from paths of
The two-day-old moon
in benefic aspect with it on
311th day of the year.
There is one traveling
day who will bring great
The word written or printed
this day. Deal, then, with
publishers. Make
circular or pamphlet.
For naught else the day is
except for hiring men
or laborers. Advertise
day with confidence.
Those whose birthdate
have an active year.
change in business and
travel. They will meet
tion to overdo social
The girl born today
quick and clever and fond
will be in danger of
and finding herself tied to
genial mate.
The boy born today
do best in a learned
artistic career. He will
enough for money to do
ness.

"Brilliant Young Leader"
[The Evenings News] is
coln-Roosevelt League
"brilliant young leader,"
dent Daniel A. Ryan?

OCTOBER CIRCULA
OF THE TIME
The following are the
ments of the circulation
for October, 1907:
STATE OF CALIFORNIA,
ANGELES, ss.:
Harry Chandler, Assistant
of the Los Angeles Times,
declares upon his oath that
true and correct
of said newspaper for the
1907:
OCTOBER,
1.....
2.....
3.....
4.....
5.....
6.....
7.....
8.....
9.....
10.....
11.....
12.....
13.....
14.....
15.....
16.....
17.....
18.....
Total
The average circulation for
day of October, 1907, was
The average circulation for
day of October, 1906, was
Showing an average daily
over the corresponding
1906 of
HARRY
Assistant General
Subscribed and sworn to
day of November, 1907.
[Seal]
Notary Public in and for the
Angeles, State of California.
A. L. Dennis, being duly
he is and has been for ten
ent of Circulation of the
that the above detailed
for the month of
and shows the actual number
for each day of the month
Superintendent of Circulation.
Subscribed and sworn to
day of November, 1907.
[Seal]
Notary Public in and for the
Angeles, State of California.

THANKSGIV
SILVER
Everything for the
VEGETABLE SPOONS
SOUP SPOONS
SALAD SPOONS
ICE CREAM SP
ORANGE SPOO
SHERBET SP
COFFEE SP
EGG SPO
CHOCOLATE SPOONS
ICED TEA SPOONS
LEMONADE SPOO
DESSERT SPOO
TABLE SPOONS
TEA SPOONS
BON BON SP
CONFECTION SPOONS
PEA SPOONS
STUFFING SPOONS
SERVING SPOONS
GRAVY SPOONS
ICE SPOONS
NUT SPOONS
The largest assortment
ver west of Chicago
Your patronage and
quested.
MONTGOMERY
JEWELERS
Spring Street at

Greatest
Giving
A few testimonials
selves. Mr. Joseph
druggist on Downey
My eyesight got so bad
not see across the
several oculists and
they worried me.
sight and comfort
until I had DRS. LOGAN
me with their
DRS. LOGAN &
415 So. Spring

IF YOU are interested in an 8 per cent.
investigate Units in Broadway Central Bu
tee property No. 2) on Broadway. Ask
Booklet No. 5. THE TRUSTEE CO
Second Floor. 257 S. Spring St.

tute is to carry out practical ... and scientific investigation on grain ... ing storing milling, working ... baking; to experiment with the ... of home and imported grain; to ... duct research work for the ... and to carry out official and ... analyses of grain, flour, fodder ... etc. Every effort will be made to ... vestigate thoroughly the ... problems of milling and baking.

Breaking Up Sea Waves.

The most effective means of ... up sea waves, giving practically ... smooth surface, seems to be ... charge of compressed air into the ... ter. This new discovery is expected ... Philip Brasher of Brooklyn to ... importance in various ways. A ... abled vessel drifting toward shore ... protect itself by throwing out an ... chor, through which air is ... and a lightship may be shielded ... surrounding circular air pipe ... region of calm in the center. Mo... sionary is the scheme to provide ... bors in midocean by means of ... suspended by floats so that both ... and compressor plant may be pro... from wave action.

HOROSCOPE FOR THIS DAY.

Thursday, November 7, 1907.

From a far way speeds one who heaven... stray not this day from paths of duty ...

The two-day-old moon has Mer... in benefic aspect with it on this ... 211th day of the year.

There is one traveling swiftly ... day who will bring great news.

The word written or printed is ... this day. Deal, then, with printers ... publishers. Make announcements ... circular or pamphlet.

For naught else the day is ... except for hiring men either as ... or laborers. Advertise for help ... day with confidence.

Those whose birthdate this is ... have an active year. Men will ... change in business and women ... travel. They will meet with temp... tion to overdo social activity.

The girl born today will be ... quick and clever and fond of art. ... will be in danger of wedding in ... and finding herself tied to an un... genial mate.

The boy born today probably ... do best in a learned profession or ... artistic career. He will not be ... enough for money to do well in ... ness.

"Brilliant Young Leader."

[The Evenings News:] Is the ... coln-Roosevelt League still press... "brilliant young leader," Vice-... dent Daniel A. Ryan?

OCTOBER CIRCULATION OF THE TIMES.

The following are the sworn ... ments of the circulation of The ... for October, 1907:

STATE OF CALIFORNIA, COUNTY OF ... ANGELES, ss.:

Harry Chandler, Assistant General ... of the Los Angeles Times, being ... declares upon his oath that the ... true and correct office record of the ... of said newspaper for the month of ... 1907:

OCTOBER, 1907.			
1	48,000	17	
2	47,920	18	
3	47,970	19	
4	47,940	20	
5	48,000	21	
6	60,500	22	
7	47,720	23	
8	47,950	24	
9	47,950	25	
10	47,710	26	
11	47,740	27	
12	48,020	28	
13	70,500	29	
14	47,850	30	
15	47,880	31	
16	47,880		

Total ... LI...

The average circulation for every day of October, 1907, was ...

The average circulation for every day of October, 1906, was ...

Showing an average daily gain over the corresponding month of ... 1906 of ...

HARRY CHANDLER, Assistant General Manager. The ... Subscribed and sworn to before me ... day of November, 1907.

(Seal) T. L. GI... Notary Public in and for the County ... Angeles, State of California.

A. L. Dennis, being duly sworn, ... he is and has been for ten years ... of Circulation of the Los Angeles ... that the above detailed statement ... tion for the month of October, 1907, ... and shows the actual number of ... for each day of the month named.

T. L. ... Superintendent of Circulation. ... Subscribed and sworn to before me ... day of November, 1907.

(Seal) T. L. G... Notary Public in and for the Co... Angeles, State of California.

THANKSGIVI... SILVER

Everything for the Dining ...

VEGETABLE SPOONS
SOUP SPOONS
SALAD SPOONS
ICE CREAM SPOONS
ORANGE SPOONS
SHERBET SPOONS
COFFEE SPOONS
EGG SPOONS
CHOCOLATE SPOONS
ICED TEA SPOONS
LEMONADE SPOONS
DESSERT SPOONS
TABLE SPOONS
TEA SPOONS
BON BON SPOONS
CONFECTION SPOONS
PEA SPOONS
STUFFING SPOONS
SERVING SPOONS
GRAVY SPOONS
ICE SPOONS
NUT SPOONS

The largest assortment of ... ver west of Chicago to select ... Your patronage and inspection ... quested.

MONTGOMERY BR... JEWELERS
Spring Street at Th...

Greatest Sa... Giving Special...

A few testimonials speak for ... selves. Mr. Joseph Cook, a ... druggist on Downey avenue, ... My eyesight got so bad that I ... not see across the street. I ... several oculists and got glasses ... they worried me. I never knew ... sight and comfort glasses could ... until I had DRS. LOGAN & D... me with their special ground ...

DRS. LOGAN & DA... 415 So. Spring St.

...rested in an 8 per cent. Inve... ...s in Broadway Central Building ...-2) on Broadway. Ask or write ...

THE TRUSTEE COMPANY
357 S. Spring St., Los ...

MUSIC AND THE STAGE.

A matter of present discussion in the inner circles of the Managers' Associa... has much interest for the regular theater attendant; it is the possible establishment of telephone service in connection with the box offices.

A local manager said yesterday: "Some of us are coming to believe that telephones are more nuisance than service. Scores of people who make a regular habit of ordering blocks of seats by telephone, also have another habit—that of never claiming their or...

"It is to be supposed that persons having sufficient interest in a theatrical production to attend it, or to wish to attend, will also be equal to the task of either getting their seats themselves, or will send a friend or employé to get them."

It is stated, however, the managers have only been talking of this matter. No action has been taken.

In many ways, the scheme does not look feasible or at all in keeping with present modes of conducting business.

The special matinée production of "A Doll's House," at the Burbank yesterday afternoon, was well attended by society. The performance was followed closely by the audience, but the noise going on in the steel structure being erected next to the theater probably ruined the performance for many of those present.

"A Doll's House," is unquestionably one of the most difficult dramas that has been written within the last hundred years, and to say that the Burbank players presented it in an ideal manner, would be foolish. Nor is this said to disparage yesterday's performance, for if it was not ideal, it was more than creditable. There are a hundred and one illusive subtleties and ironic flashes in this Ibsen play which must bring forth, and then not until after a long season of special training. Not one suggestion as to the finish: That reverberating door has a tremendous effect upon the mind. It carries with it, after the dropping of the curtain, a picture of the lonely Nora leaving the house and starting down the long dark street, with the world in which she is to stand alone, before her. But that dramatic effect can't be produced by dropping a shoe on the stage. That door is one of the Ibsen's most psychological touches and the stage manager at the Burbank should devise something by Friday afternoon other than that used yesterday.

The performance of Mr. Edwin was perhaps the most satisfactory. His Dr. Rank was smooth and scholarly, and of little violence to one's preconceived idea of the role as suggested by the reading of the play.

As Torvald Helmer, Mace Greenleaf was always interesting but not very convincing except in the last act, in which he gave a splendid illusion of a slightly intoxicated man.

Harry Mestayer as Krogstad read his part well, but he fell short of ultimate effect. He failed to give the impression of that sinister symbol of a deathless and pursuing retribution. In the first act, where he is "baiting" Nora, there is nothing of the cold, intense, relentless spirit that fails, as Nora is playing with the children, across her path like the very shadow of an evil one. His work, however, revealed careful thought along the lines of his own conception. Meritorious was Mestayer's Oswald, and other Ibsen characters, it is doubtful if the most dramatist would have recognized instead yesterday had he been at a matinée.

Miss Hall was sweet and winsome, natural, and her Nora was very good. In the first act she looked literally a doll. She passed through the disillusionment quite convincingly and in the last act, where she becomes hysterical to prevent her husband from reading the letter, she is good indeed. The work, taken altogether, was highly creditable. Miss Fowler as Mrs. Linden was quite satisfactory.

And now Mr. Ferris for Ibsen.

Belasco announced to a small coterie of acquaintances yesterday afternoon that he had long cast eyes on a certain Ibsen play, which he regards as especially applicable to his company's interpreting talents.

It is "The Master Builder," which Mme. Alla Nazimova, the distinguished young Russian actress, is at the moment presenting in the metropolis. Miss Stone would have the part which Nazimova is interpreting.

Fritzi Scheff is expected to arrive in Los Angeles tomorrow, in her private car Columbia. If present plans are not changed, the car will be immediately transferred from Salt Lake to Santa Fé jurisdiction, and will be taken to Coronado on an afternoon train. Miss Scheff will remain at Coronado until Monday morning.

Archibald Sessions has a certain appeal in his organ recitals which reaches outside the ranks of professional musical people; it is a sense of unique attractiveness in the way of genuine "organ display," for he offers to an audience largely composed of the Christ Church congregation a wide assortment of such music as is seldom heard save of the religious uses of the instrument.

For instance, the introduction and largo to Guilmant's first sonata, an early work in accepted form, he followed with Wolfram's song to the Evening Star, most judiciously placed as to stops; and then, in quaint contrast, he played the light, fairy-like measures of a Martini gavotte.

Naterp Bulmenfeld, his soloist, was heard in three well-chosen numbers. They were the ever-popular "Traumerei," the romanza from Wieniawski's D minor concerto, and "Souvenir," also by Wieniawski. Mr. Bulmenfeld's fluent, mellow violin tone is of perpetual surety and most musical quality.

Mr. Sessions concluded his concert with the allegro cantabile from Widor's fifth organ symphony, and as a recessional number the "William Tell" overture.

His large audience demonstrated the popularity of his concerts, and well the acceptance of their musical aims to the church life.

"Rigoletto," at the Auditorium tonight, will be what the Latins term a "performance of honor" for Mme. Gilibert. This term, however, should not be confounded with "benefit," for they have no connection.

It is rumored that Pimazzoni is to be at Arcangeli's place tonight in the role, and that he will, as well, sing Valentine in the Saturday production of "Faust."

Incidentally, there was a rumor afloat that Balestri would be substituted for Parola in the "Faust" performance. Questioned upon this subject last night, the management gave no other positive assurance that Balestri would sing, barring some unforeseen accident. This is good, for Balestri in the role, would ruin the production, absolutely. He has voice, but no stage presence, no dramatic fire, and very little innate dramatic ability.

Ernest Wulman, Lombardi and Pacini entertained by the Gamut Club Monday last evening. After the dinner Wulman delighted his hearers with the air from Boito's "Mefistofele," the Mephistophelian serenade of Gounod's composition. Lombardi voiced the "Song of the Golden Calf," and Pacini offered an aria or two.

Romeo Frick, an eastern baritone, was also a guest of the club, and sang the Toreador song, from "Carmen."

All the guests were made honorary members, and were given the familiar Gamut stein.

HF THE MARK OF GOOD CLOTHES KNOW US FOR BEST VALUES

INDOOR AND OUTDOOR CLOTHES

For young men who want the latest, up-to-date ideas in clothes, or for the conservative man with quiet ideas, this store is prepared to supply every want in—

Suits, Overcoats, Rain Coats Furnishings, Hats, Shoes.

Everything we sell is priced at a legitimate price. We are legitimate merchants and do business on a live and let live policy—selling our goods at prices that require no discounts off.

WE FILL MAIL ORDERS

Harris & Frank 427-429-431 South Spring Street

A Good Shoe for General Purposes

Here's $5 worth of shoe satisfaction that's yours for $4—but only at Staub's.

You'll like this shoe—from the moment you put it on until it has served its time.

For every day wear the business man will find it meets every requirement.

It's built for comfort, has a smart, stylish appearance and is unusually serviceable.

Patent calf, mat top, Blucher cut and welt sole—$4.

Ask to see it.
Mail orders filled.

Staub's BROADWAY—COR. THIRD.

Manicure Goods

Sets and separate pieces—finest stock in the city.

Off & Vaughn Drug Co. 352 S. SPRING ST.

A Thanksgiving Special
CUT GLASS WATER TUMBLERS
Set of Six **$1.50**

Worth $5.00 a dozen. Just as illustrated a very handsome pattern

Special for Today, Friday and Saturday

Vollmer-Jantzen Co. Corner 7th and Hill Sts.

— Special —

Pure hair switches for the Coronet Braid unusual value. **$5**

WEAVER-JACKSON HAIR CO. 443 S. Broadway

J. W. Robinson Company BOSTON DRY GOODS STORE

SO. BROADWAY 235-237-239 SO. HILL ST. 234-244

Corset Sale Today. Particulars in Yesterday's Papers

Dollar Dolls

Full-jointed dolls, 24 inches high, with Bisque heads and composition bodies, long flaxen hair, sleeping eyes, and shoes and stockings, for a dollar. Hundreds of other equally strong values in our new Toy and Doll Dept. on the third floor.

Oriental Art

Nobody can view THIS exhibit of Oriental elegance without feeling the highest respect for the artists of the Far East. It will prove a revelation to any one who has never been in the Orient, for no such collection of really rich and rare objects of Oriental art was ever before brought to this coast.

(Second Floor.)

$1.25 Kid Gloves On Sale Friday at 95c

Women's two-clasp over-seam gloves of the finest quality lambskin, in white, tan, brown and mode; full line of sizes.

Regular $1.25 quality to be sold on Friday at ninety-five cents a pair.

These gloves will not be fitted, sent on approval or exchanged.

$12 and $14 Blankets $8.75

One of the lines that became "broken" in last week's big sale.

Eleven and twelve-quarter blankets of exceptionally fluffy and heavy white wool with wide silk binding, doubly stitched; some all white, some with lavender borders—no other colors. Third Floor

25% Discount ON MANY STAPLE LINES

Quickest and surest way of adjusting the enormous stocks bought for our incomplete annex to our overcrowded quarters in the old store is to give a discount that will induce you to buy for prospective as well as present needs.

25% Discount on..... All Dress Goods, all Silks, all Velvets, all Leather Goods, Belts and Buckles, all Laces, all Chiffons, all Nets, Fancy Ribbons, all Stationery, all Embroideries, Dress Trimmings, all Veilings, all Jewelry, Cutlery and Scissors, all Robe Patterns, all Fans, Ostrich Boas, all Ruffs, Emb'd Waist Patterns, all Perfumery and Toilet Articles except contract goods, all Women's Neckwear except Linen Collars and Boxed Ruching, all French Point and Lace Handkerchiefs, all Combs and Brushes, all Fancy Buttons.

That Discount holds good only until November 16.

No goods purchased during this sale will be exchanged or taken back.

No skirts made free while sale is in progress.

Underwear at Half

Limited quantity of women's light weight union suits to be hurried out at a third to half under what we have been getting.

Swiss ribbed goods, in pure white, beautifully trimmed. Long sleeved garments in both knee and ankle length, and short sleeved suits in knee length; all with high necks; all sizes for first comers; $1.50 and $2.00 garments at $1.

H. JEVNE CO.

NEW—For Picnics and Automobile Parties
Imported **German Frankfurters**

Each can is provided with a patent methylated spirit burner which thoroughly heats contents and provides a warm meal in five minutes.

Price 45c, 55c and 75c per Can

Two Stores BROADWAY AND SIXTH 208-210 SOUTH SPRING

Anderson & Chanslor Company GROCERS 428-430 South Spring Street Phones—Exchange 38

THE LOS ANGELES HOME OF THE OSTERMOOR MATTRESS

Coulter Dry Goods Co. 219-229 So. Broadway 224-228 So. Hill St.

PEQUOT SHEETS AND PILLOW CASES

33 1-3 Per Cent. Discount

On Leather Goods. On Fancy Back Combs. On Separate Silver Pieces. On Sterling Silver Sets. On Buckles and Sets. On Jewelry.

Women's Suits of Extreme Value

No woman who cares to be well dressed can afford to be uninterested in today's news of lines of suits that are to sell for $30, $32.50 and $35. Somehow or other our buyers of women's suits seem to have the faculty of selecting garments which walk right out of the store. Each suit seems to particularly fit the particular woman who buys it. And that means everything!

At $32.50—
Suit of red broadcloth; 30-inch half fitted coat, strapped seams and side pockets, cut double breasted; finished with velvet buttons; the pleated skirt shows two folds.

At $30.00—
Brown check suiting garment; 27-inch half fitting coat, cut single breasted, with rounding fronts; full gracefully pleated skirt.

At $35.00—
Suit of blue cheviot, made with fitted coat, whose seams are stitched and strapped; leather-colored broadcloth collar adds a touch of distinctiveness; skirt is full pleated, with double bands.

At $38.50—
Suit of Copenhagen blue, made with 32-inch half fitted coat; back seams slashed and buttoned about six inches from bottom of coat; single breasted, folds on pleated skirt.

$1.65 to $2.25 Val. Laces
95c Doz. Yds.

The waist or light dress without lace is not to be imagined nowadays. Lace is as important as your thimble. These are right from our own good stocks of standard patterns, and on sale today, tomorrow and Saturday at 95c a dozen yards:

Valenciennes edges and insertions, Mechlin edges and insertions and Pt. de Paris edges only, in values between $1.65 and $2.25 a dozen, on special sale for 95c dozen.

Durable, Expensive Floor Coverings

Here are quotations on all pure wool Tapestry Brussels room size rugs, or carpets by the yard, which shrewd housewives will hasten to profit by.

9x11 pure wool Tapestry Brussels rugs, worth $14, for..$10.95
Tapestry Brussels carpets, in many patterns, regularly 90c. Sewed, lined and laid on you floor, for, yard.....75c
Plenty of curtain samples for today's comers, in full length, or long enough for bungalows and kitchen windows, in any case, at these prices.....25c, 35c and 50c each
Spachtel bureau scarfs, stand covers and pillow shams, worth 35c to 50c each, on sale for.....25c
Coco fibre door mats at 50c, 65c, 85c and $1.00; they're worth a third more.

November Sale of White Silks

Silks in brisk demand every day of the year for wedding gowns, waists, reception frocks, girls' wear and dozens of purposes, suffer a marked drop in prices for a few days; reductions of a quarter or even a third, are the rule not the exception.

Among Japanese Silks—
27-inch; value 50c, for.....42½c
27-inch; value 65c, for.....50c
27-inch; value 75c, for.....62½c
27-inch; value 85c, for.....70c
36-inch; value $1.00, for.....75c
36-inch; value $1.25, for.....95c
36-inch; value $1.50, for.....$1.25
36-inch; value $1.75, for.....$1.45

Among Cotton-Back Satins—
19-inch; value 50c, for.....35c
26-inch; value 75c, for.....50c
36-inch; value $1.25, for.....$1.00

Among All-Silk Satins—
21-inch; value $1.25, for.....$1.00
21-inch; value $1.00, for.....85c
21-inch Peau de Cygne; value $1.25, for...$1.00
24-inch Messaline; value $1.50, for.....$1.25
21-inch Louisine; value $1.25, for.....$1.00

Among Crepes de Chine—
24-inch; value $1.00, for.....85c
24-inch; value $1.25, for.....$1.00
24-inch; value $1.50, for.....$1.25
45-inch; value $2.50, for.....$2.00
45-inch; value $2.75, for.....$2.25
45-inch figured; value $5.00, for.....$4.00

Among Silk Voiles—
40-inch (white or cream) value $1.50, for $1.25

Among White Taffetas—
21-inch; value $1.25, for.....$1.00

Among Miscellaneous White Silks—
24-inch Surah; value $1.25, for.....$1.00
21-inch Messaline; value $1.25, for.....$1.00
20-inch Corsica; value $1.00, for.....75c
21-inch Punjab; value $1.00, for.....85c
23-inch Liberty, value $1.00, for.....85c
23-inch Liberty; value $1.25, for.....$1.00

Coulters

TOURIST TO THE EAST

SOUTHERN PACIFIC SUNSET OGDEN & SHASTA ROUTES

CHOICE OF ROUTES Via New Orleans, El Paso or Ogden

PERSONALLY CONDUCTED EXCURSIONS from Los Angeles to Washington, D. C.; New Orleans, Chicago, St. Louis, Cincinnati, Kansas City, Minneapolis, St. Paul and other Eastern cities, WITHOUT CHANGE OF CARS.

Information at City Ticket Office **600 South Spring Street, Corner Sixth** at Arcade Station, or from any Agent.

Southern Pacific

Women's Boot $10

Patent leather, with dull kid top, short vamp. Medium welt sole, no extension. Cuban heel.

A Bench Made Boot

Other grades of Women's Boots at $6 and $8, the very latest and most correct models, perfect in style and of thoroughly dependable quality.

WETHERBY-KAYSER SHOE COMPANY
215-217 So. Broadway

Garland Gas Ranges

World beaters for fine baking and gas saving qualities; elegant array of styles. $13.50 to $60.00. Sold by HENRY GUYOT, 838-340 So. Spring St.

$1.00 a week VICTOR AND EDISON Talking Machines AT 535 So. Broadway

3rd Floor Elevator

The Talking Machine Co.

Teeth on plates that FIT! GUARANTEED.

ESTABLISHED 1875 Cor. 5th & Hill Sts. DR. M. E. SPINK

Our Vegetables are system builders; contain highest possible percentage nutritive properties. Grown by skilled hands in rich clean vegetable land. Brussels-sprouts, Artichokes, Celery-root, etc.

LUDWIG-MATTHEWS CO., Tel. Main 550; Home A6238. 133-35 S. Main St.

OUR CELEBRATED MEXICAN KISSES. TWENTY-FIVE CENTS A POUND BOX.

Leavitt

SPECIAL TWO TWENTY-TWO WEST FOURTH SEVEN FORTY-NINE SOUTH SPRING.

CASH OR CREDIT **Eastern Outfitting Co.**

Our Prices Are the Same 630-628 South Main Street

IS VICTIM OF POLITICS.

(Continued From First Page.)

Judge Rives will take the matter up at the first opportunity following the end of the legal holidays and reset the case for a hearing.

The friends of the missing lawyer hope that by this time he will have returned and satisfied the court by filing a final account, making good any alleged shortage.

Mr. Kelsey stated last evening that he hoped Mr. Adcock would be ready with his accounting, but that if he was not, the Fidelity and Guarantee Company would immediately apply for a warrant for his arrest on the charge of embezzlment.

"The company never lets up on a man in such a case and it cannot afford to establish the precedent in any one case," said Mr. Kelsey.

As it is, Miss Douglas will lose nothing by any shortage in her estate, as it will be made good by Adcock's bond.

BRIGHT PROSPECTS.

Hardly has any man started out in the battle of life with brighter prospects or better equipped. Of an old, well-known and wealthy family of

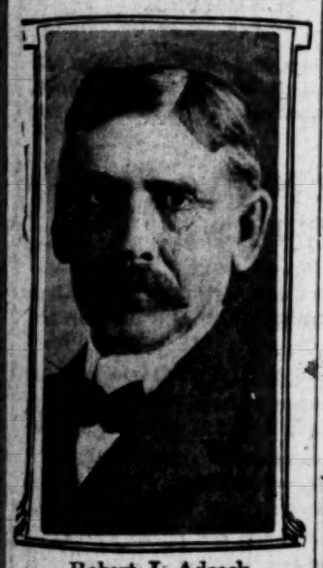

Robert J. Adcock.

Central Illinois, young Robert J. Adcock had every advantage that money and education could give him. He married the woman he loved, Miss Orah Shelton, who was wealthy in her own right and whose father is well known in Los Angeles, owning considerable business and residence property in this city, besides a ranch and other property in Burbank, and for years their home life was happy.

But, though a good lawyer, a charming companion and a stanch friend, Mr. Adcock could not save money and his friends claim he has been the victim of a political ambition. A Democrat in politics, he was for many years a persistent seeker after office, but though often nominated, once for Lieutenant-Governor of California, once for District Attorney of Los Angeles county, once for a justice of the peace, he was always unlucky and was on the losing side.

Every time he was nominated he contributed very liberally to his party's campaign fund, also spending much money on his personal canvass. Besides being a Mason, Adcock is a member of the B.P.O.E., Knights of Pythias, Woodmen of the World, Foresters and Maccabees. He was always foremost, in the time of his prosperity in contributing to any worthy cause in which his fraternal orders were interested.

But the greatest change came a numbers of years ago when his father visited him in Los Angeles. At that time it is stated that Adcock felt poor and asked his father for a loan. The elder Adcock told him that he might as well have the benefit of his money before as well as after his death and advanced him a considerable sum, telling him to call on him whenever he needed it. Several times after this he received sums of $1000 from his father during the latter's life.

MONEY MAD.

The possession of this money seemed to make him reckless and he is stated to have been more careless as to his business, to have entered into the gay life of the town and finally caused the separation with his wife.

About four years ago his father died and he inherited a share of the estate, which was mostly in landed property. His brothers and sisters in the East, for the purpose of keeping the estate intact, paid him for his share $32,000 in cash.

With this money he made a splurge, bought three fast horses and raced them at Agricultural Park, but with very little success. From this time onward he went the pace and the money did not last long. But though his fortune disappeared his way of life was hardly altered and soon he was in financial difficulties.

TRIES TO DIE.

It was about this time that Adcock was found one day in his office in the Bullard Block in a paralyzed condition. It was given out that he had suffered a stroke. It developed yesterday, when the old story came out, that at that time he had made an attempt at suicide with morphine, injecting a quantity into his right leg.

From this he recovered and in time appeared as usual and attended to business. Shortly afterward his brother in Chicago helped him financially and later sent him $2600. But ever since that time Adcock has been subject to fits of despondency and more than once in the presence of friends has threatened or hinted at self destruction.

Mrs. Adcock lives at the home of her father, Michael Shelton, No. 1629 West First street, with her daughter. Mrs. Adcock states that she has not seen her husband for nearly a year and knows nothing of his whereabouts.

"You can quote me as saying that Mr. Adcock was not right in his mind and I believe temporarily insane at times," said T. D. Reymert, yesterday. "Crazy? Well, the only thing Adcock was crazy about was politics and women," said Attorney J. A. Wood.

Rather Die in San Francisco.

"I'd rather die in San Francisco than live anywhere," is what Judge Thomas Hawkins, old Forty-niner, says. "Last Stand of the Argonauts," November Pacific Monthly.

Buy Sample Shoes.

Ladies: Visit my sample shoe shop on the 4th floor of the Merchants' Trust building, No. 257 South Broadway. I sell the finest shoes made, in the latest styles and in all sizes, for $3 a pair. Harry Magill, the Sample Shoe Man.

To Cure Cold in One Day

Take Laxative Bromo Quinine Tablets. Druggists refund money if it fails to cure. E. W. Grove's signature is on each box. 25c.

FAIR faces, white hands, satin skin, given by Satin skin cream and powder. 25c.

Coated Tongue and Bad Breath

A Pair of Sleeves

FROM A PHOTOGRAPH

for a $20 Stein-Bloch sack suit is made with the same carefulness as for a $60 Stein-Bloch dress coat.

The difference is in the material that goes into them. The workmanship is the same—which means these sleeves are made the very best that it is possible to make sleeves.

The collars are made the very best that it is possible to make them.

The body of the coat is put together in the very best possible manner.

When the coat is assembled you have a complete coat, every part of which is made by a master in his line.

And so it is with the whole of the Stein-Bloch suit—the most adequate expression of quality, good work and good taste ever put in ready-to-wear clothes.

You can see them at the leading clothier's.

The Stein-Bloch Co. Wholesale Tailors REGISTERED 1868.

Send for "Smartness," the Stein-Bloch Winter style book, with photographic cuts of the new Winter clothes.

STEIN-BLOCH SMART CLOTHES SINCE 1854

Offices and Shops: ROCHESTER, N. Y. NEW YORK 130-132 Fifth Ave.

THE WAITER KNOWS that there's nothing so provocative of good humor as Ghirardelli's Cocoa. Its delicious fragrance and sustaining goodness fill the most exacting guest with generous impulses. The best thing too

for his own breakfast is

Ghirardelli's Cocoa

TRADITIONS BEHIND.

(Continued From First Page.)

infirm rectors, and it was the direct outgrowth of a suggestion in Bishop Johnson's annual address at the last Southern California convention. The local convention, under the lead of Dean Wilkins, took up the suggestion of their progressive bishop, and determined upon a memorial to the general convention, asking that the movement be started, in line with what other denominations are doing in the same direction.

"Dean Wilkins ably and forcibly presented the matter," said Bishop Johnson, yesterday, "and while at first there was apparent surprise that such a movement could originate in the West, Dean Wilkins so eloquently pressed the matter that prominent men soon began to fall in line, and the resolution passed with the enthusiastic indorsement of both clergy and laity."

Dean Wilkins was made chairman of a committee to work out a plan, and in the final analysis he was made general secretary of the movement to create the great fund, and each bishop president of the district over which he presides. Thus Bishop Johnson, who stands sponsor for the movement, becomes president of the fund in the Los Angeles diocese.

BROKE TRADITIONS.

Speaking in a general way of the convention, Dean Wilkens said: "It was, I think, the greatest convention ever held by our church. It was ten days of strenuous endeavor, keeping up with its business."

Bishop Johnson said: "I am not very keen on conventions, but it was a great one—a convention that did things."

The things it did, to which Bishop Johnson makes reference, are complete innovations in the history of the denomination. First is that of the ministerial relief fund, and it is worthy of note that the Presbyterian movement for the creation of a fund of $10,000,000 for the same purpose also originated in Los Angeles.

The second innovation is that of an open pulpit. From so long ago that "the mind of man runneth not to the contrary," Episcopal pulpits have been for Episcopal rectors, but now, when the church has taken a step, it has been an all-embracing stride, and goes to the limit. Said Bishop Johnson:

"By the regulation adopted at the Richmond convention, a bishop is now able to license any Christian man, whether a member of our church or not, to preach in our pulpits. It actually means an open pulpit."

A third innovation was put on its feet and will undoubtedly become a law at the next general convention, according to the opinion of Bishop Johnson. It provided for the appointment of assistant bishops, under the name of "suffragan bishops." As to the function of the proposed assistants, Bishop Johnson said:

"It is really in the interest of work among the colored people, and is looking forward to the time when southern bishops may have colored assistants of their own people, and the same rule may be applied to other nationalities."

Reports submitted at the convention show that the men's and women's societies, during the past three years, raised a million dollars for missions.

INCENDIARY WORK.

Captain of Engine Company Says That Blaze on San Pedro Street Was Due to Firebugs.

The police yesterday took up the complaint of Capt. Jacobs of engine company No. 7, who reported that a vacant house at No. 3203 San Pedro street had been fired by incendiaries.

The building, a two-story frame structure, began to blaze yesterday morning at 10:30 o'clock. When the fire department reached the place, Capt. Jacobs found oil-soaked rags in a closet on the second floor of the building.

The place had been unoccupied for the past six months. The building is owned by George Williams and is insured for $1000.

DIES FROM AN OPERATION.

James C. Gardner, a hoseman of Fire Company No. 20, died yesterday at the Clara Barton Hospital, following an operation performed to relieve stomach trouble. Gardner was 22 years of age, and one of the most popular firemen in Los Angeles. On several occasions he has been complimented for his bravery in fighting fires. His father, William Gardner, is captain of Engine Company No. 6, and one of the veteran firemen of the city. The firemen will have charge of the funeral arrangements.

The General Demand

of the Well-Informed of the World has always been for a simple, pleasant and efficient liquid laxative remedy of known value; a laxative which physicians could sanction for family use because its component parts are known to them to be wholesome and truly beneficial in effect, acceptable to the system and gentle, yet prompt, in action.

In supplying that demand with its excellent combination of Syrup of Figs and Elixir of Senna, the California Fig Syrup Co. proceeds along ethical lines and relies on the merits of the laxative for its remarkable success.

That is one of many reasons why Syrup of Figs and Elixir of Senna is given the preference by the Well-Informed. To get its beneficial effects always buy the genuine—manufactured by the California Fig Syrup Co., only, and for sale by all leading druggists. Price fifty cents per bottle.

25 Per Cent. Off

AT

DESMOND'S

Douglas Building : Third and Spring Sts.

Some Remarkable Bargains Secured in the New York Market

NEVER since this store was founded has the possession of ready cash given such an extraordinary buying power. Manufacturers of national repute found themselves overloaded with cancelled orders, which retailers were obliged to throw back on their hands on account of the money flurry in the East. Our Mr. Desmond, who just returned from New York, was on the spot to pay cash wherever the value warranted.

The merchandise in these purchases embraces nearly all lines of up-to-date, dependable Clothing, Hats, Neckwear, Underwear, Hosiery, Gloves, Suspenders, Shirts, Leather Goods, etc., etc. If my window space were *ten times as large* as it is I could not display all the good things in ready-to-wear-all-wool Suits, Overcoats, Full Dress Suits and Tuxedos which we are now selling at a discount of

25 Per Cent.

Nothing Reserved Except Agency Goods

FREE FARE

Upon presentation of return coupon we refund all round-trip fares to all electric towns on all purchases of $10.00 and up, except hour specials.

BRENT'S

710-712-714-716-718 South Main

NOTICE

Be sure you're right. Brent's is not at the corner of 7th and Main, as many people suppose, but a little farther toward 8th St.—Nos. 712, 714, 716, 718 South Main.

WE ARE SELLING OUT AND AND GIVING AWAY OUR ENTIRE STOCK

Everything Marked in Plain Figures for Spot Cash. For Credit Simply Add 10 Per Cent.

We operate the only fair, honest credit system. Everything is marked in plain figures for spot cash. If bought on credit, we simply add 10 per cent. Our credit prices are less than cash prices anywhere else. Our cash prices are 25 per cent. to 50 per cent. lower than anywhere else.

We are not going out of business. We are selling our present stock so we may expand!

THURSDAY'S HOUR SPECIALS BEAT THEM ALL

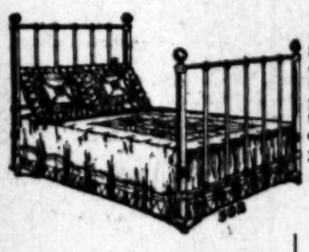

FINE BRUSSELS RUGS — Size 6x9; floral, scroll, medallion and Oriental patterns. Thursday, 8 to 9, choice $7.95

FINE BRUSSELS CARPETS—All patterns and colors; the latest from the mills; regular 90c goods. Thursday, 9 to 10, yard 65c

GOOD IRON BED (Like cut.)—Has brass vases; comes in white enamel, moss green, bronze and Vernis Martin; 4-6 and 3-6 size. To holders of this ad. only. Thursday, 4 to 5..... $4.15

STRONG CRIB—Like cut; made of maple; light finish; has good woven wire springs. Thursday, 3 to 4..... $1.65

CROSS LEG CANVAS COTS — Good heavy canvas. Thursday, 10 to 11 only; 1 to each customer 50c

CONVENIENT STEP LADDER CHAIR—Thursday, 11 to 12 ..... $1.75

ORIGINAL BABY WALKER—Circular wood frame on castors; swinging spring seat. Thursday, 1 to 2..... $1.95

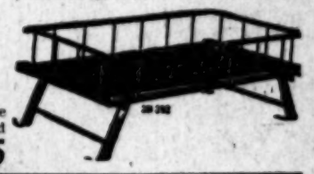

FINE SILK FLOSS MATTRESS—Good, heavy ticking; double stitched edges. Thursday, 2 to 3..... $6.75

This One $13.50

BUY A STOVE THIS WEEK SURE

Special selling out prices on stoves of all kinds—little stoves, big stoves; gas, coal, wood and oil stoves. We guarantee them, and think of the money you save—enough to buy a supply of fuel. You can't match these prices elsewhere—and there are no better stoves on earth.

OUR 3-14 "COOKER CHIEF" GAS RANGE—Like cut; has 14-inch oven and broiler, which are independent of each other and may be used at the same time or separately; has removable sawed burners, which are easily cleaned. The very best heavy gauge sheet steel is used in the construction. The front has plain nickel finish..... $13.50

Other gas ranges $16.50, $19.50, $21.00 and up.

GAS HEATERS, $2.00, $2.50, $2.75, $3.00 and up.

COAL HEATERS, $6.50, $7.00, $8.00, $9.00, $10.00 and up.

WOOD HEATERS, $2.50, $3.00, $3.50, $4.00, $5.00 and up.

OUR NO. 170 "GEM STEWART" STEEL RANGE—Has high warming closet with tea shelf; has oven lined with asbestos 17x10x12; has adjustable fire box; plate nickel finish on oven door $20.00

OUR NO. 8-16 "REGENT STEWART" STEEL RANGE—Is made of best quality heavy gauge Wellsville polished blued steel; has 6 covers; pouch feed, duplex grate, 19x16x13 oven; full nickel finish; has high warming closet and two tea shelves $37.50

Even the Pianos Must Go at Sensationally Reduced Prices. Special $310 Piano For $245

We are informed that some piano salesmen "knock" our pianos! They say, "whatever you do, do not go to Brent's." We say to you, use your own judgment and see our pianos. We will be very much surprised if you do not say we save you from $50.00 to $100.00, quality considered, on every piano. And we do not charge interest!

$1 WEEKLY PAYMENTS. NO INTEREST.

A handsome upright piano, mahoganized case, standard size, 7 1-3 octaves. Material and workmanship the best. We know where this same piano is sold for $310.00. Our price $245

$1.00 weekly payments. No interest. We sell Schubert, Lindeman & Sons, Wagner, Marshall, Richardson, Straube, Hamilton, Shultz, Werner, Irving, Worthington, Davis & Sons, and many others.

Selling Out Extension Tables

We have as fine a line of tables as was ever shown in Los Angeles; all sizes, up to 60 inches wide and 12 feet long. We will make every effort to sell out every table. Prices have been cut lower than ever! All we ask is that you see our line. We guarantee satisfaction in every respect.

SOLID OAK EXTENSION TABLE—Has 42-inch top, five legs, extends to 6 feet $8.95

Same table with round top $9.95.

SOLID OAK PEDESTAL EXTENSION TABLE—Has 42-inch square top, heavy pedestal; extends to 6 feet; nicely finished; golden or weathered oak $12.85

YOUR NEXT TRIP EAST

GO VIA

San Francisco and the

Overland Limited

Ogden Omaha Chicago

Leaving San Francisco Daily 10 a. m. and arriving Union Station, Chicago 12:30 noon third day. . . Drawing Room and Compartment Sleeping Cars Electric Lighted

Chicago, Milwaukee & St. Paul Railway

Southern Pacific

Address E. K. GARRISON, 130 W. 6th St., Los Angeles or C. L. CANFIELD, Gen'l Agent 22 Powell Street, San Francisco

Chamberlain's Cough Remedy

During the past 35 years no remedy has proven more prompt or more effectual in its cures of

Coughs, Colds and Croup

than Chamberlain's Cough Remedy. In many homes it is relied upon as implicitly as the family physician. It contains no opium or other narcotic, and may be given as confidently to a baby as to an adult. Price 25c; large size 50c

Largest Dental Office on Coast. Best Set Teeth $8.00.

YALE Home Phone 3244

444 S. Broadway **DENTISTS**

Open Evenings till 8. Sundays 9 to 12 m.

FREE WATER

Rich, sandy, loam soil. 30 minutes from down town two fast car lines. $250 an acre, only $20 cash; balance easy.

EMIL FIRTH, 319 W. 4th St.

MORRO

Entire Stock of Jewelry at Auction

342 South Spring St.

Hollington 445 S. SPRING STREET.

Clothier and Haberdasher

FAMOUS FOR $10 SUITS

TO THE DESPONDENT.

If you are run down, weak or sick; if your nerves are all unstrung and you cannot sleep; if you are losing weight and you are aging prematurely, Palmo Tablets will cure you or they will cost you nothing. Don't you want to look and feel younger? 50 cents. Book free.

Out-of-Town Customers

Order your Wines and Liquors by Mail

Old Plantation Distilling Co.

108 South Broadway

LADIES

$3.50, $4.00 and $5.00 styles are selling for $2.00 a pair at the

MAGILL'S SAMPLE SHOE SHOP

Permanently located Fifth floor Merchant's Trust Building, 257 South

CUTLERY

EXCLUSIVELY

OTTO STEINEN SUPPLY COMPANY

210 West Third Street.

We sell cutlery of every description.

EVENTS IN LOCAL SOCIETY.

MISS ANNA MARIE NELLIS, who left San Francisco last spring as a guest of the Congressional party which was touring the world, was entertained recently at the Malacanan Palace in Manila by Gov.-Gen. Smith of the Philippines. Among other guests present were the German Consul and Mrs. Frans Grunenwald, Maj. and Mrs. William H. Anderson, Maj. Rob-

Miss Anna M. Nellis
Was recently entertained by the Governor-General of the Philippines.

ston Noble and Miss Nellis's Hon. William W. Cocks. Miss was also a guest at several functions given at the executive At the conclusion of her she will be the house guest of father-in-law and sister, Capt. Harmon David Ryus of South street, where she visited for of weeks last year.

—o—

Wedding.

Marion Brown, son of Cal- brown, a prominent capitalist Angeles, was married to Miss rdon, on October 26, at the the bride's parents in Union Mr. Brown, who lived in for a number of years be- g to Los Angeles, is well here, and the news will be of to a large number of close Mr. and Mrs. Brown will their home for the present in Tenn., where the groom in business. Later, they probably make their home in this

—o—

Teter.

of Miss Emadele Teter, engagement to Claude Otis Topeka, Kan., has been an- the Misses Clover and Lore- of West Thirty-ninth will entertain soon with a kitch- Several other affairs are in honor of Miss Teter, popular young woman. The has been a rendezvous for the past two years, and several weddings have been the re-

—o—

Mrs. Ayer.

Mrs. Paul de Longpre and daughter, Miss Blanche de Long- entained recently with an in- luncheon in honor of Mrs. Wal- Ayer. Mrs. Ayer was also at a week-end party at the Judge and Mrs. McComas of Mrs. Ethel Graham and Mrs. Walter J. Wren, Friday, November 15, bridge party in her honor. There several other delightful affairs.

—o—

Wedding.

Independent Church of Christ last evening of an in- wedding, when Miss Lillian and Henry Zenas Osborne, married, the Rev. Dr. J. S. officiating. Miss Montague in an imported creation ralum over taffeta, trimmed with rose point. She carried a shower of lilies of the valley. Mrs. W. T. Schneider, the bride's sister, assisted as matron. She wore her wedding dress of white chiffon over taffeta, and carried a sheaf of white chrysanthemums. The Misses Reba Smith and Edith Osborne, who assisted as maids, were attired in pale pink embroidered chiffon over pink taffeta. They each carried arm bouquets of Cecil Brunner roses. The best man was Sherrill Osborne, and the ushers were W. T. Schneider, A. J. Copp, Jr., Clarence Osborne and Raymond Osborne. Following the ceremony, dinner was served to the family and bridal party at the home of the bride's mother, Mrs. Hortense Montague, of Oxford avenue, where a pretty pink and white color scheme had been employed. The bride's table was ornamented with a fancy basket filled with chrysanthemums and tied with large bows of tulle, while smaller baskets of asparagus plumosus were hung from every nook and corner. The decorations were in charge of Miss Waite. After January 1, Mr. and Mrs. Osborne will receive their friends at No. 3006 Leeward avenue.

To Leave for Grand Canyon.

Capt. and Mrs. Harmon David Ryus and Mrs. Wallace Cahill Ayer will leave Sunday for the Grand Cañon of Arizona, where they will spend several days at Hotel El Tovar.

—o—

Theater Party.

Students of the College of Law, U.S.C., entertained last evening with a theater party at the Orpheum. This is the first of a series of functions to be given by the students, who have planned many unique events for the coming season.

—o—

Clover-Wachtel Nuptials.

Miss Katherine Clover and John Valentine Wachtel, Jr., were married last evening at "The Peppers," the beautiful home of the bride's parents, Mr. and Mrs. Samuel T. Clover of Alhambra. The home was decorated throughout with white chrysanthemums and greenery. Rev. A. G. L. Trew, former rector of the Church of the Angels, Garvanza, performed the ceremony. The wedding music was in charge of Miss Mary L. O'Donoughue. Miss Clover was robed in white brocaded satin with a long tulle veil. She carried a shower of lilies-of-the-valley. Her sister, Miss Margery Clover, attired in pale green broadcloth and carrying maidenhair ferns, assisted as maid of honor. The groom's brother, Leonard Wachtel, acted as best man. Following the ceremony supper was served. After December 1, the young couple will be at home to their friends at "The Peppers" until the completion of their own home.

—o—

Mrs. Bonynge Entertains.

Mrs. Charles Bonynge of Hotel Majestic was hostess yesterday afternoon at a delightful luncheon given in compliment to the Misses Inez Moore and Elsie Laux. Both young women will be married this month.

THINK IT INSOLVENT.

Creditors of the Mt. Whitney Gold Mining Company Begin Involuntary Bankruptcy Proceedings.

The Mount Whitney Gold Mining Company, in which many residents of this city have heavily invested, is made defendant in bankruptcy proceedings brought in the United States District Court yesterday. The creditors aver that the concern is hopelessly insolvent and that it has refused to pay long-standing bills.

Although the list of creditors is a long one, but three sign the petition, E. L. Colling, Levi Booth & Sons and the Harper & Reynolds Company. Colling is the largest creditor having advanced over $4000 to the mining company. Booth & Sons claim $217 for unpaid rent. The claim of the Harper & Reynolds Company is for hardware sold the company.

It is alleged that the officers of the Mount Whitney Gold Mining Company some time ago made J. E. Meroney a preferred creditor and in so doing admitted they were insolvent. The mine is located in Inyo county. The office is in this city. The company was incorporated under the laws of Arizona. W. T. Craig and Carroll Allen are attorneys for the creditors.

Buy Sample Shoes.

Ladies—Visit my sample shoe shop on the fifth floor of the Merchants Trust Bldg., No. 207 South Broadway. I sell the finest shoes made, in the latest styles and in all sizes, for $3 a pair. Harry Magill, the Sample Shoe Man.

...ter M. Brown,
... married in Union
..., Tenn.

...R NEXT TRIP EAST
GO VIA
San Francisco and the
...erland Limited
Ogden Omaha
Chicago
Leaving San Francisco Daily 10 a. m. and arriving Union Station, Chicago 12:30 noon third day. . . Drawing Room and Compartment Sleeping Cars Electric Lighted
Chicago, ...waukee & St. Paul Railway
Southern-Union Pacific
Address ...RRISON, 130 W. 6th St., Los Angeles or ... L. CANFIELD, Gen'l Agent Powell Street, San Francisco

...mberlain's ...gh Remedy
...g the past 35 years no remedy has proven more prompt or effectual in its cures of
...hs, Colds and Croup
...amberlain's Cough Remedy. It comes it is relied upon as implicitly the family physician. It contains opium or other narcotic, and may be given as confidently to a baby as to adult. Price 25c; large size 50c
...argest Dental Office on Coast. Best Set Teeth $4.00.
...'ALE
Home Phone 3344
... Broadway DENTISTS
...enings till 8. Sundays 9 to 12 m.
...EE WATER
...y, logan soil. 20 minutes from down- ...fast car lines. $100 an acre, only ... balance easy.
EMIL FIRTH, 239 W. 4th St.
MORRO
...e Stock of Jewelry at Auction
South Spring St.
...rington 445 S. SPRING STREET.
...thier and Haberdasher
...DUS FOR $10 SUITS
...O THE DESPONDENT.
...are run down, weak or sick; if ...ves are all unstrung and you ...eep; if you are losing weight ...are aging prematurely, Palmo ...will cure you or they will cost ...ing. Don't you want to look ...younger? 50 cents. Book free.

$1.19 27-In. Dress Silks 75c

The season's most popular dress silks in plaids and stripes, louisine and taffeta weaves; 27 inches wide; a fine quality, regular $1.19 value Thursday at 75c.

"SOMETHING DOING"
The 5th Store
STANDARD PATTERNS
BROADWAY 5th STREET COR. FIFTH ST.

$1.00 Dress Goods 75c

52-inch plain dress goods, a variety of new fall shades; in "Long Weaving," snappy suiting, very wide, extra value at $1.00, Thursday 75c.

98c Sale in Rugs, Curtains, Bedding, Values to $2

Here's a list of bargains that, from a value-giving and money-saving standpoint, is without a parallel in Los Angeles' retailing. Items from our drapery and bedding departments that will bring a crowd of shrewd shoppers today. 98c in this sale will have a greater buying power than ever before. Be here when the doors open.

$1.50 Five-Foot Smyrna Rugs . . . 98c
Heavy reversible, 30 in. by 5 ft., Oriental and floral designs; rich colors; Thursday 98c.

$1.75 Six-Foot Crex Rugs 98c
Grass matting rugs, 3x6 ft.; fringed ends; regular $1.75 value 98c.

$1.50 Ruffled Swiss Curtains, Pair . . . 98c
Striped Swiss muslin curtains, 40 in. by 2½ yards; ful hemstitched ruffles.

$1.50 Ruffled Fish Net Curtains, Pair . 98c
2½ yards long, full lace ruffles; fine quality; $1.50 curtains at 98c pair.

$1.50 Lace Curtains White, Arabian, Pair 98c
50 in. by 3 yds.; new floral, scroll and medallion borders; Thursday, 98c pair.

$1.50 Cross Stripe Cottage Curtains, Pr. 98c
Fine Madras curtains, cream grounds, with red, green, blue or gold cross stripes.

$1.50 Axminster Rugs 18x36 In. 98c
An extensive assortment of colors and designs; finest quality.

$2.00 Battenberg Door Panels 98c
White and Arabian net, with handsome Battenberg center designs; $2.00 value at 98c.

$1.50 Tapestry Brussels Carpet Rugs 27 In. by 1¼ Yds. 98c
Handsome new paterns; variety of colorings; extraordinary bargain at 98c.

$1.50 Tapestry Table Covers 98c
1 yd. and 1¼ yds. square; fringed all around, handsome colors and designs, at 98c.

$1.50 Fancy Robe Blankets Each 98c
Large size Jacquard figures and pretty borders, $1.50 value 98c each.

$1.50 Fancy Silkoline Comforts 98c
Thick, soft cotton comforts; hand knotted; $1.50 value at 98c.

$1.50 Feather Pillows 98c
Fancy art ticking covers; fine quality; $1.50 pillows at 98c.

$1.50 11-4 White, Tan and Gray Blankets, Pair . . . 98c
Long, fleecy nap and fancy borders; soft and warm, 98c pair.

$5.00 Silk and Net Waists $3.48

High grade handsome waists; an extensive assortment in fine net and pure silk; net waists in white and ecru; silk waists in black and colors and novelty striped effects; attractive and stylish goods; sold regularly at $5.00; priced Thursday only at $3.48.

$3.00 Wool Sweaters $1.98
Popular wool sweaters and blouse for women and misses; sizes 32 to 44; 10 different styles; regular value $3. Thursday, $1.98.

35c Gowns 19c
Infants' and children's gowns and sleeping garments; made of fine quality outing flannel; regular value 35c, on sale at 19c.

45c Aprons 29c
Best quality gingham aprons made with bib and straps over shoulders; a regular 45c quality Thursday at 29c.

$2.50 Sacques and House Jackets $1.48
Made of fine elderdown; a great variety of both tight and loose fitted garments, in pink, blue, red, gray and lavender at $1.48.

$9.00 Dress Hats $6.98

A handsome line of dress hats direct from New York's foremast fashion designers; silk, velvet and fancy braid shapes, best quality blocked felts, trimmed with coques, pompons and novelty feathers, silk and velvet roses, all colors; regular $9.00 hats $6.98.

$3.50 SHAPES AT $1.98.
French felt shapes, flats, hoods, umbrella, mushroom and novelty blocked shapes; full assortment of colors; regular $3.50 models on sale at $1.98 Thursday.

35c Colored Eiderdown 25c

On the third floor, South Building, new location of the Wash Goods department, fine colored ripple eiderdown, heavy weight goods, shades of rose, pink, Alice blue and gray; seasonable quality 35c value priced for Thursday at 25c.

14c Pillow Cases 10c
42x36 bleached pillowcases; with wide hems, 14c value at 10c; limit 6.

6 1-2c House Lining 4 1-2c
60 bolts of yard wide house lining; good, substantial article; by the bolt only, Thursday at 4½c yard.

Long Fitted $20 Covert Coats $14.98

40 and 50-in. fitted covert coats, one of the most fashionable models this season; coat collar and cuffs; lined to waist with fine quality satin, correctly tailored; perfect fitting, regular $20.00 suits Thursday at $14.98.

$8.50 Walking Skirts $4.98
Popular new walking skirts, in Panama, Sicilian and serge; gored and plaited styles, trimmed with fashionable folds; checks, plaids, stripes and mixtures, and plain colors, all sizes; $8.50 skirts at $4.98.

$20 Tailor Suits $14.98
Prince Chap and fitted styles, made in fine serge and cheviot; satin lined, nicely tailored; gored and plaited skirts, trimmed with bias folds, new stripes, mixtures and plain colors; $20 suits Thursday $14.98.

Made in New York

Correct Clothes for Men

LOCATION is important to every industry, based on proximity to the raw material.

To appreciate the full value of this label consider Style as a raw material.

Alfred Benjamin & Co MAKERS NEW YORK

We sell these Clothes because they are made by the best tailors in the very Fashion Center of the World for Men's Clothes.

There is no added cost for the added Style.

JAMES SMITH & CO.
137-139 So. Spring Street
Bryson Bldg.

Schools and Colleges
INFORMATION BUREAU 4TH FLOOR TIMES BUILDING
Full particulars, together with catalogues, circulars, etc., of Universities, Colleges and Private Schools advertised in these columns may be had free of charge by calling or writing The TIMES FREE INFORMATION BUREAU.

California Military Academy
Santa Monica, Cal.,
Major E. H. Baker, Superintendent.
Bartlett R. Bishop, A.B., Principal.
Strictly military boarding and day school for boys. Fits for college, foreign travel and business. Only school in the vicinity of Los Angeles situated on the bluff directly overlooking the Pacific Ocean. Ideal winter climate, affording outdoor recreation and sea bathing the entire year. Highest standard of scholarship. Uniform inspected by State Military Authorities and approved as conforming to the new "uniform law." Fall term opens Sept. 25, 1907. Catalogue on application.

Marlborough School For Girls
1596 WEST ADAMS STREET.
19th year opens October 1st.
Outdoor study, gymnasium, tennis, basketball. Pupils under 14 not admitted. References from school last attended absolutely necessary if pupil is unknown to the principal. Mrs. Caswell will be at home after Sept. 15th, daily from 2 to 4.
Certificate admits to college.
MRS. GEORGE A. CASWELL, Principal.
MISS GRACE WILTSHIRE, Vice-Principal.

MARLBOROUGH PREPARATORY SCHOOL
626 WEST ADAMS STREET.
Girls under 14 years old. Fifth year opens September 30th. Boarding pupils received any time. Day pupils should apply promptly, as the number is limited.
MISS IDA B. LINDLEY, Principal.

Los Angeles Military Academy
COMMONWEALTH AVENUE.
Thorough preparation for college or business; moral, educational and social advantages, and methods which appeal to thoughtful parents desiring for their sons and best preparation for life. Next semester begins Sept. 17. Walter J. Bailey, M., Principal. Phones: Main 1554; 23624.

California Teachers' Agency
Has located 2300 on this coast. We know the schools, school laws and conditions. Teachers are in constant demand for schools and families. If you want a school or a teacher, call or write us. BOYNTON NORMAL has prepared 1100 teachers for certification, and can save you time and uncertainty. Enter now. BOYNTON & ESTERLY, 525 Stimson Block.

The Brownsberger
Home Study
563-5-7 West Seventh Street. The Largest Business College in Los Angeles. Beautiful for situation. Perfect light and air. Investigate.

California School
For boys. Primary and grammar grades. 1345-47 Lovelace Ave. N. WILLIAM BRICK, A.B., Principal. Home 52618.

GIRLS' COLLEGIATE SCHOOL
(Casa de Rosa)
ADAMS AND HOOVER STS.
Alice K. Parsons, Jeanne W. Dennen, Principals

18th Year
Girls' English Classical School
Reopens Sept. 26. Send for illustrated catalogue. ANNA B. ORTON, Prin. 130-154 South Euclid Ave., Pasadena, Cal. Home Phone 696.

Fillmore School of Music
THOS. H. FILLMORE, Director.
First-class instruction in Piano, Theory, Voice, Violin, Organ, Harp, Violoncello, Flute, Clarinet, Saxophone, Oboe, French Horn, Trombone, Mandolin and Guitar; Spanish, German, French and Italian, Dramatic Art and Expression. Terms moderate. Write for Catalogue. Address 325 Blanchard Bldg., Los Angeles.

Urban Academy
Semi-Military Boarding and Day School
For Young Boys
200 Beacon St. Phones Home 52647, Bdwy. 2374
Miss McDonnell, Principal
References, Hon. Wm. Taft, Sec. of War
Rt. Rev. Bishop Thomas Conaty.

MISS de LAGUNA and MISS VANCE'S
SCHOOL FOR GIRLS
THE WESTLAKE SCHOOL
Accredited to leading colleges. 613 South Alvarado street. Main 960; Home 51868.

GRISWOLDA
A school for boys. REDLANDS, CAL., (one block from Smiley Heights). GEO. C. GRISWOLD, Head Master.

HEALD'S Business Colleges
(The Southern California)
614 S. Grand Ave., Los Angeles.
J. W. LACKEY, Manager.

SHORTHAND
THOROUGHLY TAUGHT—Evening Classes
J. J. BRADY
1158 South Flower Street Home F4313

HUNTINGTON HALL
Boarding and Day School for Girls. 1111 S. Main st., Los Angeles. Paris Branch School, Avenue d'Eylau. For information regarding both schools, address MISS FLORENCE HOUSEL, Principal.

Cumnock School of Expression
Boarding and Day School for young women. Fourteenth year. Expression, Academic and Special courses. Outdoor study, gymnasium, tennis, basketball. 1300 S. Figueroa St.

THE LYRIC SCHOOL OF MUSIC
Luella M. McCune, Pres.
732 S. Olive st. Phones Broadway 2882; F4754. Special courses for teachers or adults. Open day or night. Practice piano for rent.

Woodbury Business College
420 South Hill Street. Day and Evening

MISS ABELL'S SCHOOL
1346 S. ALVARADO.
INDIVIDUAL INSTRUCTION. All grades. Special work for adults. Phone H-2567.

SCHOOL OF **Art and Design**
N. E. Corner Westlake Park. Every branch; day and night. Illustrated prospectus. Home K-1967. L. E. G. MacLeod, Dir. Classes all the year round.

Los Angeles Business College
Established 1882. 417 W. 7th

THE IRON LORD

by S. R. CROCKETT

COPYRIGHT 1907 BY S. R. CROCKETT

CHAPTER XI.

CHOIRS AND CHRSTIANS.

In spite of being "Kirks," the three Churches dwelled in unity—that is, for the most part. To remark that competition was severe is only to say that they were Scotch and Presbyterian. But the usual truck-and-barter of sporadic discontent was ruled out. After all, they were almost equally proud, and with about equal reason.

The Auld Kirk, the Kirk of the original Kirktown, still stood—modernized, indeed, but with its ancient bell-tower erect to witness, in its reverend age, to the exact spot where three centuries ago they had burned the last of the Kirktown witches. The Auld Kirk of Scotland was the mother of a brood of children who had set up for themselves. But still, after all, they were children to be proud of.

The "Kirk of Forty-three" was known as the Valley Kirk, just as the Cameronian was the Hill Kirk, and that of the "Establishment" the "Kirk-yaird" Kirk.

But the haughtiest sect, the most austere, the particular assembly of the stalwarts, who had never bowed the knee, was of course the Cameronian fold—a Kirk of the Martyrs indeed, set on the Hill which could not be hid. The very names of the three Kirktown ministers were held to be significative. For the Establishment was pastored by the Rev. Angus Lamont, who to a vague, dry, official theology added something of Celtic fire and true poetic sensibility. He was a man who would always be young, boyish at heart, not easily taking offense nor meaning to give it, but with an unruly evil of a tongue, which frequently brought him trouble.

John Fowler was the Valley Kirk minister, a learned man and a fine preacher, living perhaps too much upon the mountain-tops of thought. But he educated his congregation, and added thereto daily. For his word was with power, and to him duty had become well-nigh a fetish. Bodily he was trained fine, perhaps too fine. For a mind like John Fowler's, vivid, alert, unsatisfied with anything merely obvious or received, needs a solid bodily envelope to support it. A hard-driven engine ought to have the support of extra-solid bearings and bedplate. For the rest Mr. Fowler was dark-eyed, alert, vivid and sadly shy with strangers, and indeed with all whom he felt instinctively incapable of understanding him. Yet, curiously enough, he was at home with all working folk. The common people heard him gladly. However abstruse his subjects of discourse, there was always a nail of fact or principle to join them on to every-day life. Mr. Fowler carried his weight and learning "lightly like a flower," and few who met the rather dreamy and distant man would have guessed at the swift, keen insight which went directly to the heart of a problem, uprooted fallacies and detected the true gold, grown dim under the defilements of street corners and the mire of thronging pavements.

Lastly, the Kirk of the Hill was ministered to by the Rev. Benjamin Irongray. He was the junior of the three and a bachelor—a man of strict views and stricter life, grown a little disheartened from long battering the cold iron anvil of his people's belief. No melting pots for the faith of the Ironsides! No refiners' fire for the seven-times repured gold! The congregation on the hill was "the People," and well it knew it. And so, sometimes to his cost, did their minister.

To this congregation Jacob Romer nominally belonged. A defender of vested rights, an upholder of law and order, he would naturally have been found in the Establishment. But something akin to his own grim nature commended itself to Jacob Romer in the austere and undiluted Calvinism of the Gospel according to the Martyrs.

"If a man is saved, he is saved, and there is no more to be said," so Mr. Romer argued in his rare theological moods. "If he is lost—well, it was so arranged in the Councils of Eternity. Either way, the man has no responsibility in the matter. An excellent doctrine! I conduct my business on these principles, and I expect you, Kahn, to do the same. Promote a man or discharge him. But never give him a reason. Every going concern ought to have but one head, stern, infallible, irresponsible—the Incubus Pits just the same as the universe."

So Jacob Romer gradually became a power in the Kirk of the Hill, but the minister, Benjamin Irongray, was undismayed. He feared not the face of man—save only his session a little and his choir a great deal. In which he much resembled other ministers.

Now, all choirs are full of the ancient Adam and the no less ancient Eve—Scottish mixed choirs especially. It was the minister's mother who was directly responsible for the Cameronian choir in Kirktown. Mrs. Irongray had been born out of the purple, a mere U.P., brought up under Burgher ministry. So, of course, she knew no better. Bitter were the conflicts before the Kirk of the Hill would submit to receive a choir.

The minister did not want it. The precentor did not want it. The Session did not want it. Jacob Romer foamed at the idea. But little Mrs. Walter Irongray, with her wire-drawn old-maidenish ways—the face of the mother of the "only child"—beat them all just by sticking to it.

But forming the choir was easier than running the choir when formed.

That Indian institution called caste is as powerful in Kirktown as in all other Christian countries.

The best voice in the congregation was that of Vida Bryan, who sat alone in Dick Finnan's pew when Dick took the head of the Elder's seat, just under the precentor's forsaken desk. He conducted the choir now with his back to the congregation, and there were those who felt that a glory had passed from Zion. Still, in the main, the minister's mother had her way. But Vida Bryan also had a will of her own, and having a light blouse for the summer, she declined to change it at the bidding of Mrs. Walter Irongray, for "something dark and respectable."

So it came about that a certain young man of broad shoulders, energetic physique, and quite unaccustomed to church going, found himself Sunday after Sunday in the Kirk of the Hill, in close proximity to the white blouse and white-and-lilac blossomy hat, which spread a springlike freshness about the pew of old Dick Finnan, distinctly noticeable within a radius of ten yards, not counting the gallery.

On the other hand, little Miss Nunsby's father was a New Religionist (the tenets of which sect varied month by month according to Mr. Nunsby's liver,) and so he went nowhere. But little Miss Nunsby frequented the Kirk of the Hill, where she mostly disagreed with the sermon, but comforted herself by looking at Vida—her Vida!

"Their choir?—bah!" exclaimed Miss Nunsby, after the music-lesson was over one fine afternoon in early autumn, "they want to be thought fine singers and to sit peacocking on the platform. Besides, there's the happiness of quarrelling with the precentor, and the summer choir trip into the bargain—you know the announcement in the Kirktown Journal always says 'accompanied by their friends and sweethearts.' Are you going to join?"

"Ugh," said Vida, "don't, you make me shudder!"

"You needn't," said the little music-mistress, with something of her father's irony, "you will have to do it now. The minister's mother is joining, and all the great people, even Miss McTartar of the paper-shop—"

"The one they called Cream o'Tartar," said Vida, smiling languidly.

"Yes, Creamie McTartar—her real name is Isabella. Then there's Mrs. Horniman from the livery stables, and the foremens' wives and the butcher's daughter. These are all 'ladies.' How they will get on with the others, who are only village girls, I don't know."

"Surely they will not quarrel on Sundays?" said Vida, with something of hope in her tone. The Kirk of the Hill was occasionally a dull place during the league-long diets of worship.

"Won't they, though!" cried little Miss Nunsby; "the newcomers will snub the 'girls' and 'shop-women'—because, of course, they are ladies. They do not stand behind a counter, but only keep house for their fathers and brothers, who do. The 'girls' will take the best front-row seats by getting early to church, just to spite the 'ladies.' And the whole will be blamed on the precentor. It will be a marvel if the minister manages to keep out of it. He won't, if his mother joins the choir!"

"But why does he let her?"

"Who, Mr. Irongray?" little Miss Nunsby sniffed; "that shows that you don't know the minister's mother very well."

"She always is very pleasant when she calls here."

"Yes, Vida," her friend smiled as she spoke; "but then you are not her son." She allowed time for this to sink in, and then continued:

"A manse," said Miss Nunsby, "is, of course, a little outwork of Eden—or ought to be. But Mrs. Irongray sees to it that, if Benjamin does not do as she wants, the house shall be something very different."

"I think you are unkind," said Vida; "even if it were true, you should be sorry. It must be dreadful to have your illusions shattered."

"Ah, I never had any," said little Miss Nunsby somewhat bitterly, "Nature and my father's teaching settled that for me."

She shrugged her higher shoulder ever so slightly as she spoke. Whereupon Vida rushed at her, the tears welling promptly from her eyes.

"Ah, cruel! Cruel!" she cried, "to speak so of yourself, and to me—who loves you so!"

Little Miss Nunsby held her off a moment, quivering between love for her darling and general contempt for the world's inequalities.

"Do you love me—I wonder?" she said thoughtfully. "Can any one love a thing like me? I would be so happy if I could only know!"

"I shall prove it, unbeliever!" cried Vida, with wet eyes.

"Oh! you will get married," said Miss Nunsby, "and then it will be all over—except perhaps a cup of afternoon tea once a fortnight, if you live in the neighborhood."

"You shall see—you shall see!" answered Vida. "I would not for a hundred husbands that anything should come between us."

The little music teacher clasped her friend gratefully enough. But in her heart she said, "It is not the hundred husbands, but the one, that I have cause to fear."

The entrance of the authoritative Mrs. Walter Irongray into the choir of the Kirk of the Hill did not produce all the effect that good lady intended. Her precious, but too docile, son was still worried. Regularly the precentor gave in his resignation to the Sessions once a month at their statutory meeting.

Still, after all, something was effected by her staid presence. The young men behind did not pass voice lozenges wrapped in declarations of affection to the girls seated in front of them—which custom was not only unseemly in itself, but more so because frequently the bullseye dropped out and rolled like marbles off the platform on to the heads of the elders sitting beneath.

These venerable and duly ordained men really ought not to have been assured that "Sugar was Sweet, and So were They." The information was as erroneous as it was uncalled for, and a recurrence of the motto on a Communion day nearly led to the abolition of the choir altogether.

But, again, after Mrs. Walter Irongray entered the choir, her son was certainly not annoyed every minute during his sermon by some chorister turning round with a half-concealed yawn to look at the clock. This was an implied reproach that the minister could ill bear. Nor did they whisper so much, neither giggle nor nudge, nor yet let fall Bibles with clasps. I do not mean that these things actually ceased. They can only cease when the earthly praise of the lower sanctuary merges into the higher and heavenly. Still, there was a difference, and a difference too on the right side.

Jacob Romer had a pew all to himself in the Kirk on the Hill. It was a square boxseat, and was distinguished from all others by showing no dog's heads, or ships, or railway engines, or caricatures of the officiating minister scratched with a nail on the paint. This was because no boys ever profaned that solemn enclosure. Even at evening service, when the Kirk was indifferently lighted, and the gallery entirely closed, it was never invaded. The very Muirheads, the show "bad boys" of Kirktown, would have shuddered to think of defiling it.

From it Jacob Romer watched over the minister's theology, the service, and the congregation. And it was from thence that he first remarked Vida Bryan's presence in Dick Finnan's seat, and recalled the girl who had been already pointed out to him by his brother on the way to Pit No. 2.

"Thomas always was a fool!" he growled. But nevertheless in his general survey of the congregation his eyes sometimes returned questioningly to the quarter where Vida sat alone, a little to the left, farther down the church, in a plain, uncushioned pew. For directly behind her, only the interval of one seat separating them, sat Mr. Romer's best underground engineer, Mr. Ludovic Morris.

The autocrat of the Incubus Pits was wont to eye the young man murkily for some time. Then his thin lips twitched into the ghost of a smile, thin and faded, indeed, but still a smile. And he added, still thinking of his brother, "And it strikes me that Vic Morris is another!"

Coated Tongue and Bad Breath

ing forward to the time when south-ern bishops may have colored assist-

WOOD BROS' FINE HAND-TAILORED CLOTHES

The Sale That Actually Reduces Prices and Provides the Best

Buy the Best Hand-Tailored Clothing Made

Tell all Your Friends About This Real Reduction Sale

Why buy cheap, machine-made clothes that will fall down in front, pull away from the neck and lose shape generally, when you have this unusual opportunity to secure these distinguished garments at an actual 25 per cent discount. This sale is the talk of the city, and justly so, for such reductions in the height of the season were never made before by this store.

Embrace the Privilege and Secure Winter Apparel Now

Come Early While All The Lines Are Full

A Real Discount of Twenty-five Per Cent

Suits, Overcoats, Separate Trousers and Fancy Vests

Everything Except Dress Suits

WOOD BROS.

The Clothiers . . . . . 343, 345 South Spring Stree

PURSE STRINGS LOOSED.

MAYOR OPENS CHURCH FAIR.

GYPSY TENT AND FANCY BOOTHS ATTRACT MANY.

St. Patrick's Parish Begins Ten Days of Entertainment in Jefferson Rink, With Many Catholic Parishes of City Participating—Minstrel Show and Sacred Concert.

St. Patrick's Church fair, to continue for ten days at Central avenue and Jefferson street, was opened last night. Rev. P. J. O'Reilly, priest of the parish of St. Patrick, made the address of welcome. He invited the parishioners to "dig down into their pockets and get their money ready."

His Honor, Mayor Harper, was introduced as the principal speaker of the evening. The Mayor was jovial and reminiscent. He told of a former visit to a fair given by St. Patrick's Church, and said:

"It was just a year ago tonight, when I was hustling for votes, that I visited St. Patrick's fair. I was introduced as 'the next Mayor of Los Angeles,' and I had to make a speech, and afterward had to spend my money. I was conducted to a gypsy tent and a young woman told my fortune. She said the lines in my hand indicated that I would be the next Mayor of Los Angeles. Of course, she did not know to whom she was speaking. I wanted to be Mayor then a great deal more than I do now. I have my troubles."

The Mayor said some nice things about Father O'Reilly, and about the handsome new church just completed. The send-off by the Mayor gave an impetus to the meeting, and after several other speakers had held forth money began to jingle into the money bags.

Rev. M. J. Connolly of San Pedro gave an interesting talk. He told the people that he is Irish, and glad of it. He was followed by W. H. Savage, who was introduced as "the Senator from San Pedro." Savage declared his daughter could make a better speech than he. He threw a few bouquets at the Mayor and took his seat.

The Catholics intend to make St. Patrick's fair a memorable one this year. Other churches of the city are lending their aid. There was a large attendance last night. Pretty booths dot the large hall. They are artistically arranged, and the goods on display are choice, and the prices asked are not exorbitant.

For the past week the ladies of the parish have been preparing for the affair which opened so auspiciously last night. There are doll booths, candy and ice-cream booths, a gypsy tent where fortunes are told, and a host of other attractions which are pleasing to young people.

Each night a special programme will be given and an orchestra will play. Saturday evening an interesting minstrel performance will be given by local talent. Sunday evening a special sacred concert will be given. Monday evening will be taken by the cathedral dramatic society. Tuesday evening there will be a vaudeville entertainment. Wednesday evening a programme of music and song and Thursday evening the Shakespeare Dramatic Society of Sacred Heart Church will be the entertainers.

An Old Forty-niner in Town.

Col. Bill Biggers of Yuba (fall of '49) arrived in the city last week. See full account of his adventures, November Pacific

Vapo-Cresolene

(Established 1879)

An Inhalation for Whooping-Cough, Croup, Bronchitis, Coughs, Diphtheria, Catarrh.

Cresolene is a Boon to Asthmatics.

Does it not seem more effective to breathe in a remedy for diseases of the breathing organs than to take the remedy into the stomach?

Cresolene cures because the air, produced strongly antiseptic, is carried over the diseased surfaces with every breath, giving prolonged and constant treatment. It is invaluable to Mothers with small children.

Those of a Consumptive Tendency will find immediate relief from Coughs or Inflamed Condition of the Throat.

ALL DRUGGISTS, Send postal for descriptive booklet.

Vapo-Cresolene Co. 180 Fulton Street, New York.

COFFEE

is perishable, it ought to be kept in tight packages, not exposed to air.

Your grocer returns your money if you don't like Schilling's Best; we pay him.

FOR FORTIFICATIONS.

Three Chambers of Commerce Unite to Ask Government to Rear Defensive Works at San Pedro.

A committee representing the Chambers of Commerce of this city, Long Beach and San Pedro has been appointed to draw up a memorial to be forwarded to Washington, asking that the government rear fortifications at San Pedro. According to several United States officers who have visited the coast, the present board on coast defenses has no authority to go ahead with any plans for fortifications without an appropriation from Congress.

During the régime of the Endicott Board and of the present Taft Board, San Pedro was not considered of sufficient importance to require fortifications. But with the immense growth of the commerce at this port, it is believed that the government is willing to order the emplacement of big guns at Point Fermin, provided the necessary appropriation is made.

The committee empowered to prepare the memorial consists of Gen. Robert Wankowski, Maj. E. F. C. Klokke, Lieut. Randolph H. Miner, D. P. Hatch and H. R. Curley of this city; S. M. Storer and J. A. Miller of San Pedro and M. J. Windon of Long Beach. It is believed that there will be little opposition to the request for adequate protection for San Pedro.

EXPLAIN RECLAMATION ACT.

An invaluable little handbook has been issued by the passenger department of the Union Pacific Railroad, containing thirty pages of questions and answerers, designed to elucidate the United States Reclamation Act. It covers and makes perfectly clear every possible question that a proposed homesteader might ask, and gives an analysis of the act far more lucid than any lawyer would give a client. Copies can be had for the asking at the office of the company, No. 357 South Spring street. The material in the book is from the pen of F. H. Newell, director of the reclamation service, and therefore comes with authority.

Hollywood Homes—$2500 to $25,000. G. H. Jessup & Co., 215 Union Trust Bldg. 3rd SOUTH Broadway

Consolidation Clothing Sale

Featuring $250,000.00 Worth of Clothing

See Our Twenty Show Windows

Biggest Stock Biggest Values Biggest Price-Cuts

Ever Given Publicity in Los Angeles

All Cars Transfer to

THE HUB

154 to 160 North Spring Street

Men's $10.00 and $12.50 Suits . Now $5.00

Men's suits of sturdy Scotch cheviots in neat, serviceable colors; single or double breasted styles and all sizes. Other suits of genuine Auburn Melton in dark Oxford gray. The best $10.00 suits in town; some $12.50 and even $15.00 values, now at The Hub, $5.00.

Men's $15.00 and $18.00 Suits . Now $7.50

Men's suits of worthy wear-resisting cloths, fancy worsteds, cheviots and cassimeres; neat dark patterns for fall and winter; single and double breasted models; sizes for men of all builds; exceptional $15.00 and $18.00 values now at The Hub, $7.50.

$20.00 Suits and Overcoats $10.00

Rainproof cravenette overcoats and coats of all other wanted materials; unusually good $20.00 garments; suits of all sorts, kinds and descriptions; thousands to choose from $20.00 and $22.50 values, now $10.00 at The Hub.

$30.00 Suits and Overcoats $15.00

Some of the smartest and finest overcoats in Los Angeles. Rainproof and spot proof cravenettes; Melton Kerseys and Fancy Scotch mixtures; rare values at $30 Suits that are equally high grade and a numberless collection for your choosing; now $15.00 at The Hub.

BLANCHARD "STANDS PAT."

Louisiana Executive Accepts Challenge of Sanders Relative to Anti-trust Proclamation.

[BY DIRECT WIRE TO THE TIMES.]

NEW ORLEANS (La.) Nov. 6.—[Exclusive Dispatch.] Gov. Newton C. Blanchard announced today that he will not revoke the anti-corporation proclamation issued by Lieut.-Gov. J. Y. Sanders, during the Governor's recent absence in Norfolk. He thus accepts Sanders's political challenge, and holds Sanders to full account before the people for the fate of the political reforms, for the [illegible] ment of which he called [illegible] ture in extra session.

He included no [illegible] tion, or other legislation [illegible] call, he declares, [illegible] hamper the full [illegible] demanded by the [illegible] politicians on the [illegible]

OTHES
educes
e Best
e Per Cent
ncy Vests
South Spring Street
othing Sale
orth of Clothing
Windows
Biggest Price-Cuts
in Los Angeles
ll Cars Transfer to
HUB
160 North Spring Street
Suits. Now $5.00
y Scotch cheviots in neat, serviceable
louble breasted styles and all sizes.
ine Auburn Melton in dark Oxford
0.00 suits in town; some $12.50 and
now at The Hub, $5.00.
Suits. Now $7.50
thy wear-resisting cloths, fancy wor-
cassimeres; neat dark patterns for fall
and double breasted models; sizes for
exceptional $15.00 and $18.00 values
7.50.
Suits and
ts..... $10.00
tte overcoats and coats of all other
unusually good $20.00 garments; suits
and descriptions; thousands to choose
2.50 values, now $10.00 at The Hub.
Suits and
ts..... $15.00
est and finest overcoats in Los Ange-
d spot proof cravenettes; Meltons,
Scotch mixtures; rare values at $15.
lly high grade and a numberless col-
hoosing; now $15.00 at The Hub.

y that he
-corporation
ut.-Gov. J.
vernor's re-
He thus
challenge,
account be-
of the po-

litical reforms, for the special
ment of which he called the
ture in extra session.
He included no corporation
tion, or other legislation in
call, he declares, for
hamper the full passage of
demanded by the burdens
politicians on the people

or of the Baptist Church, preached
farewell sermon Sunday evening,
ly all the other churches uniting
the service.
he Santa Fé has resumed its local
ht telegraph service, with J. Pur-
of Oceanside as operator.
he "Deestrick Skule" will be given
the operahouse Thursday evening
the benefit of the G.A.R. monu-
nt fund. Mrs Juliet Powell Rice
be in charge.
The Obstinate Family" and "Mon-
ar" are two farces to be put on at
operahouse on the night of the 19th
t. by the Episcopal guild for the
efit of the church, under the direc-
n of Miss Roena Walters.
he W.C.T.U. has elected Mrs. Ed
anningham president, to succeed Mrs.
M. Cook, who has gone to New
k.

ELSINORE.

ELSINORE, Nov. 6.—Ducks are
newhat more plentiful on the lake
n last week. A scarcity of spoon-
s has been noted the entire season.
ail are plentiful.
Mrs. O. S. Clark left Elsinore yes-
day at noon for Port Huron, Mich.,
ere she will remain for two months
h her sisters and other relatives.
Mrs. Guy Ross and two little daugh-
s arrived last night from Riverside
visit at the home of Mrs. Ross's
ents, Mr. and Mrs. H. H. Langstaff
Railroad avenue.
ohn Keith of Goldfield, who was
guest of his brother, A. Keith,
nt to Los Angeles yesterday.
Miss Pansy Macy, Miss Elsie Lang-
ff and H. E. Clevitt returned last
ht from the Sunday-school conven-
n at Riverside.

HEMET.

HEMET, Nov. 6.—A large audience
tened to a debate on incorporation
the operahouse Monday evening.
S. Brown and Earl B. Smith, taking
affirmative. As P. N. Myers, who
taken the negative was out of
wn, Mr. Hudson of Fruitvale spoke
his stead. The affirmative predicted
uture for Hemet, and advocated the
n of incorporating the whole Hemet
ct. The idea was well received.
A. M. Robertson has bought of C.
McAdams six lots on Ramona street
a consideration of $1000. J. O.
uckett has sold his two building lots

Club
Brami
sions"
vin w
South
Woma
Ana.
Mr.
Berna
gagen
Hamr
The
holida

Ship
Sig

SA
receiv
pany
whic
wrec
is sa
senac
send
in se
scho
Th
filed
consi
to th
their
Th
and
Los
mak
next
zatio
On
ors
for
San
Sout
thus
for
Th
up
of
Los
the
mon
mor
O
Cou
the
ing
City

NOTICE!

PUBLIC LAND OPENING

Acting for the Board of Trustees, public notice is hereby given that the following described ranch property will be impartially allotted in the method and under conditions as set forth below:

ALLOTMENT "A." 19,000 acres known as the Big Field Ranch, in Kern County, 5 miles west of Santa Fe railroad, at $15 per acre.

ALLOTMENT "B." 4,480 acres known as the Home Ranch, in Kern County, directly on Santa Fe railroad, at $30 per acre.

CONDITIONS OF RESERVATION

Allotments will be made in 40 acre tracts and in multiples of 40 acres (80, 120, 160, 320, etc.)

Terms one-third cash and balance in 3 equal, semi-annual payments. Interest at 6 per cent. net.

Choice of locations will be determined by an equitable method.

In the event that this land is over-subscribed, it will be apportioned to subscribers in the order in which their subscriptions were received at this office, with this modification that single subscriptions for more than a section of land may be cut down to one-half section.

Subscriptions must be accompanied by the necessary amount of cash, checks, or Savings Bank deposits, (the latter will be accepted the same as a check on a commercial bank.)

Subscriptions will be received at the office of the undersigned commencing at 10 o'clock Thursday morning, Nov. 7th.

POINTS OF INFORMATION

Property is located in Northern Kern Co., 30 miles Northwest of Bakersfield.

Character of soil is a dark sedimentary deposit.

Soil and climate adapted for sugar beets, wine and raisin grapes, peaches and all deciduous fruits, wheat, barley, corn and alfalfa.

Land is level--Artesian wells yield 100 to 140 inches--Surface water is found at depth of 10 feet. There are several artesian wells on the property.

Excursions to Property Until subscribed, daily excursions will be made up for convenience of those who wish to see the property. These excursions will leave at 6:30 p. m., commencing Friday evening. Thirty people can be accomodated on each trip. The cost of trip will be approximately $12 for each individual. Applicants will be taken in the order of their registration. At the time of this writing the excursions for Friday and Saturday are filled. Tickets may be reserved at this office.

PERCY H. CLARK

ACTING FOR BOARD OF TRUSTEES

311-312 H. W. HELLMAN BUILDING

Los Angeles County—Its Cities and Towns.

NEWS REPORTS FROM CORRESPONDENTS OF THE TIMES.

LOOKS LIKE TRUCE.

PIPE OF PEACE TAPS THE WIRE.

SETTLEMENT IS IN SIGHT IN PASADENA.

Adjustment of Differences Between Municipality and Sunset Telephone Company in Prospect, With Likelihood That City Will Get Use of Ducts and Crossarms on Poles.

Office of The Times, No. 36 S. Raymond Ave.

PASADENA, Nov. 7.—After months of controversy between the city and the Sunset Telephone Company over a franchise ordinance, it looks as if the matter would be settled amicably and that the city would get the use of ducts and crossarms on the telephone poles for its own electric system. As matters stand now, it can be stated from the best authority that there is every chance of an agreement.

The point which General Manager Bradley raised in his recent correspondance with Mayor Earley that the fire underwriters objected to the running of low-tension lighting wires through the telephone ducts because of danger to property seems in a way to be settled. Engineer Moorehead of the Sunset company has had conferences with Superintendent Glass of the municipal lighting plant, and with City Attorney J. Perry Wood, at which nearly all the matters in controversy were brought to a focus, and it now only remains for the responsible heads on both sides to ratify the working agreement made by their agents.

Should this agreement go through, it is notable that the telephone company will win an acknowledgment of its right to do business without a city charter. The Sunset company is not giving the city the use of its ducts and crossarms as a barter for the right to do business under a city charter. As the matter stands, the company flatly refuses to take out a city charter, but it recognizes the force of the Supreme Court decision in the St. Louis case under which City Attorney Wood prepared his ordinance to tax every pole in the city at the rate of $2 per year. This ordinance affected every company doing telephone or telegraph business in Pasadena, except the Home Telephone Company, which was exempted under a freeing from the tax every company that paid 2 per cent. of its gross income to the city under a charter. It is not yet decided what will be done with the Western Union and Postal Telegraph companies. Both these concerns are relatively as much interested in the pole-taxing law as the Sunset, and neither has offered a compromise with the city. Whether the ordinance will be dropped, now that the agreement with the Sunset people is effected, has not yet been decided. The Sunset was the offender that caused the drawing of the ordinance.

ILL WITH PLEURISY.

George P. Cary, president of the Tournament of Roses Association, is lying at the Pasadena Hospital sick with pleurisy. His physicians do not think he will be able to take charge actively of the work of bringing off this year's tournament, and certainly that he could not begin the work before December 1. Mr. Cary has been ailing for some time, but it was only recently that his trouble showed any aggravated signs. The bulk of the work will therefore fall upon the shoulders of Willis Johnson, secretary of the association and who has been equally active always with his chief. Mr. Carey's illness is not considered serious and his doctors expect better health for him when he recovers from this attack, but as he will be weak and ailing for several weeks, there may be some changes in the committees or at least Mr. Carey's large part in the preparations may be temporarily shifted to other shoulders.

TERMINAL RATES.

After considerable negotiation with the railroad authorities the committee of the Merchants' Association and the Board of Trade have reported that no change could be brought about in the terminal rates at Pasadena as this city already enjoys better rates than any other city of equal size on the Pacific Coast. The committee turned in a great volume of correspondence with its reports, showing that its work was thoroughly done, but, as stated when the matter was broached, the project was doomed from the outset because of local conditions.

PRESBYTERIANS DINE.

Formally opening the new banquet room of the Presbyterians, the Men's Club held its first dinner last evening. This banquet hall is in the Sunday-school building and seats 500 persons. It is the most complete in its appointments of any of the local church club features. The dinner was served by the women of the church. W. D. Russell, president of the club, presided, and L. L. Test, secretary, outlined the work for the coming year. Miss Sanford rendered two selections on the piano, the Erin Quartette, composed of Messrs. Pedley, Morin, Ward and Richmond, sang two songs. President Russell explained that the programme for the year was to give the clubmen a good dinner and promote social life, and the programme for the next two meetings shows that the thought will be pitched on fine keys. At the meeting December 10, the bankers of the city will read papers on the local financial situation and its relations to the national markets. As the January meeting speakers will discuss the Bible as it appears in English history, while the February meeting will consider "The Opportunities of Our Republic." At the March meeting the members will recount their travels and the April meeting will be a banquet in honor of the Presbyterians of Los Angeles.

PASADENA NEWS NOTES.

The police announce that hereafter all vehicles must make turns at street corners by driving as near to the center line as the traffic admits. Heretofore drivers have taken the shortest line near the right corner curb and have made short cuts. Somebody will get instructions from the court at a considerable expense if this warning is unheeded.

Mayor Thomas Earley does not know what he is "up against." Prof. C. L. Cory announces by letter that he has sent the long-delayed report by Wells-Fargo express. It is thought if it had been any bigger it would have come by freight.

Capt. Lucian Wilson and Coach Leonard of the Throop football team say that they are embarrassed because the student body does not support the gridiron men. They say the attendance at the recent games has been poor and the enthusiasm that should keep the men up to their work has been lacking. They hope for a better crowd from Throop at Tournament Park next Saturday when Throop plays Whittier High School.

Many of the late arrivals at the Hotel Maryland only made their sojourn at that hotel long enough to get themselves permanent homes in Pasadena. Such is the case with Charles L. Eaton and son, who take bachelor quarters on Prospect Square, and Mr. and Mrs. O. Miller, who have taken a home on Madison avenue. The Millers are from Pittsburgh, and were accompanied to Pasadena by Mrs. H. Wheatley and Miss Jennie Johnston, both of the Smoky City. Among recent arrivals who are permanent guests at the Maryland are Mrs. Willis C. Ward, Master Harold Ward and governess, Mlle Chevaleau. Mrs. Ward is from Orchard Lake, Mich., and they are relatives of Eber Ward of Detroit. Another party is Mrs. A. Hemphill, Miss Luts, and A. H. Hemphill of New York. M. and Mme. Charles d'Este are registered from Paris, and Mrs. W. G. Smythe and Miss A. G. Smythe of Providence, R. I., complete a list which shows that while it takes more than one swallow to make a summer there are about enough tourists in sight to make a season, as these are only one day's arrivals.

Saddening not only to the coterie at the Maryland but to hundreds through the city was the news communicated to D. M. Linnard by telegram that Mrs. W. J. Hogan of Louisville, Ky., had passed away. Mrs. Hogan is the wife of the genial Col. W. J. Hogan, who has done more to impress his jovial nature on the tourists of many seasons than any other single person. Each winter as regularly as the year came round Mrs. Hogan was at the Maryland. While a woman of great wealth she was of almost prodigal charity. She was always ready to assist any worthy project, public or private. Col Hogan is the president of the Louisville Horse Show Association, and one of the vice-presidents and organizers of the Pasadena horse show. Mrs. Hogan equalled her husband in geniality and kindliness. As an instance of her tender nature it may be related that at the minstrel show given last year at the Maryland for the benefit of the Child Training Society, Mrs. Hogan paid $300 for five seats and donated the whole sum to the society in which she took active interest.

Phelps for wall paper and paints.
Wadsworth sells paints.
Orders for hand-embroidery, Sunset 2428.
Don't purchase your Christmas gifts until you have visited Miss Nicholson's salesroom, 46 N. Los Robles.

GRITTY.

TAPPING GRAVEL WITH A SPUR.

TROLLEY LINE TO RUN INTO SEPULVEDA CANYON.

Extension Will Be Used for Purpose of Developing Immense Deposits of Road and Concrete Material There—Riding Club of Santa Monica to Make First Trip.

SANTA MONICA, Nov. 6.—For the purpose of developing the immense gravel deposits of Sepulveda Cañon, a spur track of the Los Angeles-Pacific electric line is to be built into the cañon from a point on the Brentwood-Westgate division near the Soldiers' Home. The development of these gravel deposits is in the hands of the recently-incorporated San Vicento Gravel and Stone Company, of which J. J. Davis is president, W. T. Gillis, vice-president, and F. E. Lee, secretary. The officers of this company are all connected with the directorate of the Santa Monica Land and Water Company, which owns the cañon lands on which the gravel is found.

The parent corporation is also still busy with an extensive water development project in the same cañon. Here an immense reservoir, with a capacity of 200,000,000 gallons, has been in course of construction for many months. It is designed to catch and hold the winter storm waters and harness them for utilization throughout the summer for irrigation purposes and in providing high pressure for fire fighting. This reservoir and the work connected with it will cost $75,000 when completed.

TOLD ALONG SHORE.

The San Vicente Riding Club will take its first jaunt of the fall and winter on Sunday next and, for the purpose of making an inspection of the work under way in the cañons, will make the Sepulveda reservoir the objective point. Incidentally this will be the luncheon station. The quartermaster's wagon will follow the horsemen, and beneath the shade of the spreading sycamores the outdoor refectory will be in operation.

J. J. Seymour, president of the Board of Trade, has named an executive committee of four, and W. K. Cowan has been chosen for secretary. This organization, which has been a prominent factor in the development of the city, is preparing to enter upon an active campaign of publicity.

A number of local Knights of Columbus are arranging to go to San Luis Obispo to assist in the institution of a council there on November 10.

G. Bunnell, a circus employé, answered before Police Judge Carrillo today on a charge of disturbing the peace. The accused was fined $10, but as he had gone on a clearing-house basis he decided instead to spend ten days in jail.

In the month of October the Public Library had a circulation of 4265 volumes. Of the entire number of books loaned, more than one-half were works of fiction, twenty-one were on religion and two were German.

Mr. and Mrs. J. B. Hassett have reached the beach from Saratoga, Wyo., and taken possession of the new home that has just been built for them. Their residence is on Fifth street.

At a late hour last night the residents in the vicinity of Hollister-avenue pier were awakened from their slumbers by the repeated firing of arms. The police department was in readiness to respond to a riot call and the dead wagons were in waiting to bring in the mutilated burglars. But there was neither riot nor burglars. Special Officer A. M. Starkey and Charles Usher of the pier management had simply been testing their marksmanship, using bottles floating in the sea as their targets. Both were placed under arrest for discharging firearms within the city limits. Usher paid a fine of $5 and Starkey was assessed double that amount.

REWARD FOR MISSING MAN.

A circular has been issued by the Sheriff's office offering a reward of $455 for information which will lead to the discovery of the body of George Nash of Sawtelle, who disappeared in Calabasas September 7. At the Sheriff's office the murder theory is not accepted, and the circular is issued in response to the requests of residents of Sawtelle and Calabasas, who raised the fund which is offered as a reward.

SWELLING.

TOWN ENLARGED BY TWO MEN.

WILMINGTON ELECTION RESULTS FOR ANNEXATION.

Strip of Railroad Property Lying East of the City Becomes a Part of the Municipality—Lies in the Territory Still Claimed by Long Beach—Harbor Rumors.

WILMINGTON, Nov. 6.—The election for the annexation of a triangular strip lying east of the present city limits, which was held yesterday, resulted in favor of the addition by a vote of two to one of the electors in the territory in question. Two votes were cast for annexation and one against. As these were the only voters in the district, the majority carries.

This strip lies in the territory which Long Beach still claims, although the Supreme Court has declared adversely to it. The entire area is the property of the Salt Lake Railroad Company, and is covered with water at high tide. It will in time be valuable for factory sites, lumber yards, etc. The Cerritos Slough, which it is proposed to dredge as a ship canal, runs through the territory. It will be a valuable acquisition to Wilmington if she succeeds in holding it.

HARBOR RUMORS.

There were reports in circulation today that the Bannings have contemplated opening up their tide flat holdings for sale. It is understood that they intend to plat a large part of their extensive property in the northern part of town and place it upon the market. Already they have platted one tract, but have withheld it for sale, presumably until such time as financial conditions shall warrant a successful sale. Their present movements would seem to indicate that now they intend to push operations in Wilmington to the full limit. New offices have been opened in Los Angeles, bearing the sign, "Wilmington and San Pedro Wharfage and Warehouse and Factory Sites For Sale, by Banning & Co." It is considered significant that never before has this action been taken, evidently because they have not been sure of their titles. Since the decision of the Supreme Court, establishing the legality of the city of Wilmington, the Banning Company has been busy in selling all discrepancies in the company's property lines and evidently with the view of conforming to the new harbor lines which the government engineers will establish as the result of the recent survey of the harbor.

PREPARING FOR VISITORS.

The local Chamber of Commerce is making preparations to extend a cordial welcome to the Los Angeles Chamber of Commerce on its visit on November 16. The party will be met by the city officials and citizens on its arrival. An address of welcome will be delivered by City Clerk D. R. Woods, when it is expected that responses will be made by Capt. Fries and others. The party will view the inner harbor under the direction of Capt. Fries. Some apprehension is felt that the harbor will not be shown to the greatest advantage, as it will be low tide when the party arrives. This is causing some dissatisfaction among our people and whispers that this was intentional on the part of the management are heard. At high tide, the bay presents as fine a sheet of water as can be found anywhere inland, but at low tide large areas of mud flats appear. But one thing will be apparent to the visitors, even though it be low water, that it will require only a comparatively small amount of work and expense to construct a magnificent harbor here.

NEWS PLANS HATCHING.

A new movement is on foot which has for its object a closer union between Long Beach and Wilmington in the matter of the development of the entire harbor. As it is, Long Beach is pushing the extension of her harbor work north and west. Naturally an outlet through Cerritos Slough will be needed. This will virtually unify the harbor interests of both cities, and at the same time open the large area of territory between the two cities for factory sites. Long Beach is looking for a new outlet for her enterprise and energy, and she is looking in this direction to expend a large part of it.

Already the Wilmington Dock Company has a franchise for operations here. This company is composed largely of Long Beach capitalists. These are ready to cooperate in any movement that will broaden the enterprise of developing the harbor and would welcome the combined effort of the Long Beach and Los Angeles and Wilmington interests. It is that San Pedro canal be counted in this scheme, as her harbor frontage is already gobbled up and she has neither any dockage room or factory sites to offer. The great stretch of territory in and east of Wilmington presents the only available sites for manufacturing industries, and great lumber yards. By uniting the strong forces of Long Beach and Los Angeles with Wilmington, there would be no limit to the growth of all, it is argued.

INSIDE PROPERTY SELLS.

Several sales of inside property have recently been made. D. M. Brennan of the Anti-Rubber Tire Works, has sold his home place to a San Bernardino investor for $2100. Mr. Brennan has just completed a modern cottage near his factory which he will occupy. A business lot was sold yesterday to Andrew Large, of the Wilmington Oil Company. Oil stocks for the amount was taken in exchange. These sales were made through N. F. Stone.

RECKON POMONA FIRES.

Losses for the Present Year Estimated as Having Amounted to Three Thousand Dollars.

POMONA, Nov. 6.—At the annual meeting of the Pomona Fire Department, the following officers were elected: W. H. Poston, chief; J. H. Wilkinson, assistant chief; Fred Charles, secretary; Dr. A. O. Lee, treasurer. According to a former custom, a salvage corps was chosen, the duties of the members being to care for property during fires. The members of the corps include E. A. Lamm and O. W. Lorbeer, Company No. 1; W. A. Lewis and Charles Hutchinson, Company No. 2; E. J. Williams and Dr. A. O. Lee, chemical company; Charles Eells and L. Ranker, hook and ladder company. The secretary's annual report showed that there have been twelve fires in the year; the damages incurred being about $3000.

Mrs. L. A. Hoffmaster of Hopkins, Mich., is here visiting her daughter, Miss Emma Hoffmaster and son, E. J. L. Hoffmaster.

The total registered membership of the local public library is now 4865, and the total number of books on the shelves is 13,781.

MOVING ALONG.

MUCH BUSINESS IS TRANSACTED

REDONDO BOARD OF TRUSTEES MAKING THINGS HUM.

Pipe Ordered for Storm Drain on Broadway, and Contract Let for Cells for New Jail—Other Important Matters Also Attended to. Pioneer Passes Away.

REDONDO, Nov. 6.—The Board of City Trustees held a lengthy session Monday night, and transacted considerable business.

The storm drain proposition, which has been bothering the residents on Broadway, has finally been started, and the pipe for the same ordered. The line will be from Garnet street northward to Beryl street, thence westward to the ocean.

Bids for the cells and the incidental steel work in the jail of the new City Hall were opened, and the Republic Iron and Steel Company received the contract.

The plans for the route, etc., of the $50,000 sewer proposition were presented to the board by Engineer Olmsted, but as yet no definite action was taken regarding the disposal of the sewage. The engineer advised the purchase of land for a sewer farm, and the board, as a committee, will look into the matter and report next week, at which time bids will be asked for construction material for the sewer.

REDONDO BRIEFS.

The purchasers of the City Hall bonds have passed favorably upon them, and the money is awaiting the pleasure of the board. Work will begin immediately.

Isaac N. Gay, who has been a resident of Redondo for the past eleven years, died yesterday, aged 70 years. The deceased was an employé of the city for many years. He was a native of Charleston, N. H., and a pioneer of this State, having arrived here in the early fifties. He was a recluse, and very little is known of his early history.

The Norwegian steamer Aku, from Japan, which discharged a large cargo of oak ties for the Santa Fé Railroad, left yesterday for Portland, Or.

SOLVENT.

CITY'S CREDIT LOOKS GOOD.

LONG BEACH FINANCES SHOW CREDITABLE BALANCE.

Municipal Campaign the Dullest in Years for the Reason That There Is Little for the Opposing Parties to Quarrel Over—Liquor Question no Longer a Factor.

LONG BEACH, Nov. 6.—The municipal campaign is proceeding rather quietly as compared with previous years, the absence of any difference of opinion as regards the liquor question depriving the "Prohibs" of their usual thunder.

The Independent party is standing pat on its business methods, which redeemed the city from imminent bankruptcy and started an era of street improvements that has made Long Beach a beauty spot. They also charge that the Charterites are dominated by the water company, which seeks to unload its plant upon the city for a sum greatly in excess of its value. The Charterites, which is merely another name for the "Goo-Goo" of two years ago, are quiet regarding the water question, save for a weak denial, but content themselves with vague charges of extravagance in municipal affairs and claim that the city is hopelessly in debt to the extent of $36,000.

Investigation of the city finances made today show $18,000 in cash on hand, with warrants outstanding of $24,000 and taxes coming in at the rate of over $1600 a day. This, the Independents claim, is a vast improvement over two years ago, when the city owed $20,000 with all tax moneys expended and the city warrants discredited. A warrant of the City Clerk for postage stamps, bought with his own funds, was held up by the Finance Committee for three weeks.

OFFICERS INSTALLED.

Camp McKinley, Spanish War Veterans, held a social session for members of Roosevelt Camp of Los Angeles tonight, besides stray members from other camps. The occasion was the installation of new officers by Department Commander Moulton of San Diego and Adjt. Mulqueeney of Los Angeles. The new officers are: C. A. Counts, commander; C. W. Brown, senior vice-commander; G. Palmer, officer of the day; John Linstruth, officer of the guard; E. E. Cherrington, chaplain; Clark Emery, quartermaster; Lew Hardy, adjutant. Following the installation, refreshments were served and several short speeches made.

BEACH TOWN NOTES.

For the first time smoke poured forth this morning from the tall chimney of Hotel Virginia. Fires were built under the two boilers for the purpose of testing the passenger and freight elevators. Other work on the hotel is progressing uninterruptedly, and the big new tourist hotel will be ready for its opening January 7.

A young colored woman became suddenly insane while visiting friends at Ninth and Linn avenues last evening, and the police were asked to take charge of her. Dr. Harriman Jones came with the officers and decided that her condition was only hysterical and not dangerous, so, for the present, no insanity charge will be preferred.

E. J. Oltman will hereafter keep his tongue inside his mouth. Oltman is a Pacific Electric employé and was standing on top of a car, making repairs today, when the trolley pole slipped and struck him under the chin and as his tongue was between his teeth he bit a gash an inch long in it, which required several stitches to close.

Thieves effected an entrance through a rear window of the Beehive grocery at First and Pacific streets last night and stole $5.40 from the cash register. Nothing but the cash was taken.

The Merchants' and Manufacturers' Association will assist the Chamber of Commerce in entertaining the Los Angeles Chamber of Commerce during its visit here, November 16, and has appointed the following on the Reception Committee: J. P. Newell, H. S. Callahan, Starr A. Wasson, L. G. Clark and E. E. Buffum.

The present season is harvesting time at the San Pedro Salt Works and the monthly output is 500 tons, shipments averaging one carload a day.

Eighty-three trunks came in over the Southern Pacific today and half as many on the Salt Lake. A special car from Boston is due here tomorrow and will arrive early in the afternoon.

Mrs. Clara Dussck, aged 23, died this morning after a short illness. Deceased came here with her husband from Chicago six weeks ago.

Company H, Seventh Regiment, N. G. C., is perfecting plans for an anniversary banquet to be held the evening of December 21, the third anniversary of the mustering in of the company.

The Hoegee and Company H teams of indoor baseball players will meet tomorrow evening at White's Paint, San Pedro. A big delegation of rooters will accompany the team from here.

Agent Guy of the Southern Pacific received word today that the special car carrying thirty employés of the Craig Shipbuilding Company will arrive in Los Angeles at noon Thursday from Toledo and will be brought to Long Beach by a special engine.

HONORABLY DISCHARGED.

Veterans Withdraw from Membership in the Soldiers' Home. Deaths.

SOLDIERS' HOME, Nov. 6.—Under General Orders No. 28, issued today, a large number of veterans "upon their own application" have received honorable discharges. It should be understood that these discharges did not all take place on the date above given; they are the accumulation of the past two months. The names follow: Charles, Alexander, August Breming, William B. Bird, J. M. Bellford, David Britton, W. C. Clark, Thomas Cullen, Anton Carstens, A. E. Chaffee, Enos Churchill, J. S. Darst, J. H. Ditzler, Emanuel Dyer, John Fleming, J. G. Fonda, Jacob Faulkner, Almon Griffith, J. R. Gilmore, John Hart, Albert Herriman, James Hogan, A. A. Holmes, Peter Horatz, Hugh Haggerty, John Hammond, George Handy, E. W. Harris, Lawrence Kidd, Fred Kiedel, John Landis, Michael McGrath, F. F. Mitchell, T. A. Marmount, alias Thomas Brown; Daniel Maloney, Patrick Mulligan, Bernhard Meyer, C. R. McCoy, John Morrison, Joseph O'Gannon, Horace A. Russell, G. W. Rogers, D. H. Root, G. W. Resser, John Reno, E. D. W. Shekell, M. J. Stearns, Charles Smith, J. W. Spratt, George Storrs, S. B. R. Tubbs, Benjamin Trulson, C. F. Vaughn, L. M. Williams, Merit D. Wilson, J. D. Wilson, George L. Westgate and John Woodward.

By direction of the president of the board of managers, under General Orders No. 39, the following-named members, "for absence without leave for more than sixty consecutive days, are dropped from the rolls:" Patrick Funi, Patrick Hardy, William Hyatt, George W. Reed, and the following for failure to renew their furloughs for more than sixty days: William Batterson, T. A. Blain, Cyrus R. Blodget, Judson C. Coburn, Amaziah Cotner, Levi L. Haynes, James Kennedy, J. C. Plumerth, Charles W. Quigg and Reuben Underwood.

Extra duty members and civilian employés were paid yesterday for the month of October.

DEATHS.

William Rehtz, late Co. I, Twelfth New York Infantry, a native of Germany, admitted from Port Orford, Or., in 1903; died November 2, aged 84.

David H. Owens, late Co. C, Seventh California Infantry, a native of Virginia, admitted from Lodi, October 29, 1907; died November 4, aged 66.

MAY GET MONROVIA CARS.

Prospective Change in Route Talked Over With Committee from South Pasadena.

SOUTH PASADENA, Nov. 6.—At the meeting of the Board of Trade last night the committee appointed to confer with the Pacific Electric management in regard to improvements in the local car service reported that it interviewed Mr. McMillan, the general manager, and presented a petition for the installment of a new route to accommodate local passengers, to run from the Ostrich Farm to Garfield avenue and Huntington Drive, so that there would be no need of transfer inside the city.

Mr. McMillan said that if the company can be shown that it will pay he would be inclined to make the change. In discussing the subject with the committee, he indicated that the company might conclude to extend the Mission-street line eastward to a junction with the Monrovia line, and if this was done, the Monrovia cars would be run by way of Mission street and Pasadena avenue and Garvanza to Los Angeles.

The meeting was attended by people from all sections of the city. The Los Robles Improvement Association was largely represented, most of those present joining the Board of Trade. Two additional directors were elected from the southeast part of town, W. M. Carlin and T. W. Forbes.

Hair Loss

Consult your doctor about your falling hair. If he says, "Ayer's Hair Vigor is the best," then begin today. Do as he says.

Suppose you send this advertisement to your baldest friend! Everybody should know that Ayer's Hair Vigor promptly checks falling hair, destroys dandruff, keeps the scalp clean and healthy. Does not affect color of hair. Formula with each bottle.

J. C. Ayer Co., Lowell, Mass.

Coated Tongue and Bad Breath

105 South Broadway

IE HAND-TAIL

t Actua

Provid

Hand-Tailored Clot

heap, machine-mad
down in front, pull
d lose shape gener
his unusual oppo
e distinguished ga
per cent discount.
of the city, and jus
ions in the height
ver made before by

$15

Choice of Any Suit in the House

Values $25, $27.50 and $30

Thursday, Friday and Saturday

One Thousand Men's Suits

$10

Values $15, $18 and $20

Owing to the rapid growth of my Clothing Department, I find the space devoted to the same is entirely too small. Hence my decision to make this an exclusive Clothing store as soon as I can dispose of my stock of Furnishings and Hats. To make the necessary alterations in my store room I must reduce my Clothing stock to half its present size. Therefore, I inaugurate this, my greatest Clothing sale; offering you the latest in all new Fall Suits, cut in the stylish single and double-breasted sacks—of new shades in worsteds, cheviots, tweeds, serges, etc., of the values of which the discriminating purchaser will readily grasp.

Closing Out All Furnishings and Hats at Cost. They Are Going Rapidly and the Sale Will Soon Close

Arrow Collars 9c

Monarch and Silver Shirts..... 79c

$1.50 Sunset Shirts..... $1.00

$2.00 and $2.50 Cluett Shirts..... $1.28

$2.50 Hats $1.75

$3.00 and $3.50 Kingsbury and other makes..... $2.

J. B. Stetson $5 and $6

$3.20

Herrington

445 South Spring Street

HATCH & ROCK ORCHARD

This famous estate of 2300 acres FOR SALE in tracts to suit, east of Biggs, Butte county, Cal., on line of Northern Electric. Private loading switch installed on property.

Raise Fruit, Nuts and Alfalfa

On land already set to fruit and seeded to alfalfa. Five crops of alfalfa are produced annually

WITHOUT IRRIGATION

This land is pronounced by experts to contain the best soil in California. Exceptional shipping facilities. Close markets. Ghost orchards. Why speculate with undeveloped property when this land is already producing paying crops and being sold at prices and terms to suit. For further information address

G. W. HUME COMPANY

288 Market Street, San Francisco, Cal., or Biggs, Butte County, Cal.

WE GIVE CREDIT

DeBoisDavidson FURNITURE COMPANY

German-American Wine Co.
314 West Fifth MAIN 2682 HOME F4383
THE BEST OF WINES AND LIQUORS AT BARGAIN PRICES

"READY AND
THE NEW CLOTH
On Sale at the
SILVERWOOD ST

GRIMES-STAPP STATIONERY CO.
232-234 S. Spring, Los Angeles

15

n's Suits

10

$15, $18 and $20

of my Clothing Department, I find the present
is entirely too small. Hence my decision to
othing store as soon as I can dispose of my
Hats. To make the necessary alterations in
ce my Clothing stock to half its present size,
, my greatest Clothing sale; offering you the
, cut in the stylish single and double-breasted
rsteds, cheviots, tweeds, serges, etc., at prices
discriminating purchaser will readily perceive

ll Furnishings and Hats

ey Are Going Rapidly

ale Will Soon Close

rs

79c

.00

.28

$2.50 Hats
$1.75

$3.00 and $3.50 Kingsbury & other makes..... $2.2

J. B. Stetson $5 and $6 Hats

$3.20

rington

th Spring Street

ROCK ORCHARD

00 acres FOR SALE in tracts to suit; 3 miles
y, Cal., on line of Northern Electric Railway
tailed on property.

uit, Nuts and Alfalfa

t and seeded to alfalfa. Five crops of alfalfa

UT IRRIGATION

by experts to contain the best soil in Califor-
g facilities. Close markets. Good climate.
developed property when this land is already
and being sold at prices and terms of home
ation address

HUME COMPANY

Francisco, Cal., or Biggs, Butte County, Cal.

"READY AND RIGHT"
THE NEW CLOTHING
On Sale at the
SILVERWOOD STORE

Labor Saving Office Appliances
GRIMES-STASSFORTH STATIONERY CO.
232-234 S. Spring, Los Angeles

"South of the Tehachepi."

NEWS REPORTS FROM CORRESPONDENTS OF THE TIMES.

RICH DEPOSIT.

WILL EMPLOY A THOUSAND MEN.

MARBLE COMPANY TO PROCEED ON LARGE SCALE.

Inexhaustible Supply of Fine Stone in Redlands Will Provide Employment for Hundreds of Skilled Workmen—Plant to Be Ready for Business in Few Months.

REDLANDS, Nov. 6.—The recent discovery of immense deposits of marble of different kinds in Mill Creek, about twenty miles northeast of this city, is exciting much interest among those who have visited the quarries where the marble is to be found, and are readily able to express their opinions regarding such rich and beautiful deposits so near at hand and which is almost too great to be believed. The wonder is that the deposits were not discovered long ago, as the canyon is a much frequented resort, and in many places the marble is plainly exposed to view.

The deposit 100 feet in height and nearly a mile in length shows the landscape marble of exquisite beauty on which are imprinted the outlines of trees, vines and flowers. At another point a beautiful white mottled marble is exposed for a height of more than 100 feet and a half running up from the base of the mountain. Other formations show marble of beautiful, delicate coloring, green, blue, pink and yellow, with all other of the formations are associated with onyx. The marble is all of fine quality and takes a high and permanent polish.

The cutting and polishing machine is soon to be installed by the company, which for this part of the new industry has not yet been definitely decided upon, but it is thought it will be located between Redlands and Crafton, thus affording the best of railroad facilities. George Burris, who will be given general charge of the cutting and polishing plant, is now engaged in setting the machinery and this part of the work will be begun within the near future with a large force of expert workmen. By spring the company, which is backed by Los Angeles and Redlands capital, expect to have at least 1000 men employed in various capacities.

While the supply is apparently inexhaustible and the demand is heavy at high prices, the prospects of the future are considered bright. Heretofore it has been impossible to secure Mexican marble nearer than Italy and it imported from that country at great cost.

A LUCKY LAD.

Willie Allen, a member of the Y.M.C.A., is said to have been born under the most lucky star. Charles accompanied juniors of the Y.M.C.A. on their annual outing at Laguna Beach last summer, and while enjoying the delights of camp life on the shining sands one day picked up a bottle on the water's edge, where it had been washed up. It was sealed and inside was an eastern business man's card. On this was written the person who picked up the bottle would send the card back to him he would send him $5. This was done and soon received a crisp $5 bill together with an interesting letter from the man, in which he said that for his fun, he put the card in the bottle and threw it into the water while coming to Catalina about two years ago.

Upon receiving this incident the, wide-awake boys noticed in an eastern paper a call for boys, an offer for the best account of a boy's camping trip. Willie immediately set his head to work upon a report of the Redlands camp and yesterday he received a letter from the magazine stating that he had won the first prize.

SUNDAY-SCHOOL INSTITUTE.

Rev. C. C. Olhson, for the past three years general secretary and superintendent of the Interdenominational Sunday-school work of Southern California, has been succeeded by C. D. Meigs of Redlands. Miss Minnie Brockway and Rev. H. H. Gordon of Los Angeles will be conducting a Sunday-school institute in the First M. E. church of this city.

The annual call of local Sunday-schools for the award of the standard will be made by Grace M. E. school since it has had by far the largest number of scholars and officers present at institutes being fifteen out of nineteen. C. D. Meigs delivered an address on "How to Reach the Masses by the Sunday-school," Mrs. H. S. Gordon spoke on the "Home Department" and Miss Brockway spoke upon the "Junior Department." There was a round-table discussion to close the afternoon session.

At 6 o'clock this evening a banquet was served the visiting workers at the Hotel Inn. Covers were laid for 200. At the close of the banquet a Sunday-school Union was organized, the evening the institute closed with addresses by Mr. Meigs, his subject being "How to Fish for Men and Women in the Sunday-school."

LEMON GROWER PASSES.

RIALTO, Nov. 6.—John Hofman, well known in the Cucamonga and Rialto districts and as a successful lemon grower, especially in the raising of the Eureka, died at his home here this morning, after a prolonged illness. For several years Mr. Hofman was a resident of Cucamonga, residing in the Hermosa district, where he engaged in fruit raising and took especial interest in the subject of the growing of lemons. He was considered an authority on matters pertaining to that kind of fruit.

Only a few days ago he was persuaded by the directors of the Lemon Growers' Exchange to accept the management of the Rialto house, which he made a success to the growers as well as establishing a reputation throughout the East for the Upland lemon.

RIALTO.

RIALTO, Nov. 6.—Three carloads of oranges were shipped today for the Rialto Fruit Growers' Union and Water Company. A force of men will now be put on the packing house and the power will be here after the 15th of November.

Ed Snodgrass, the track-walker for the Santa Fe, who resides with his family in the section-house, was run down by a train on the Y near the depot this morning, and received injuries from which he died last night at 5 o'clock.

A delegation from this place will go to San Bernardino County Sunday-school Association which met there Sunday. J. D. Canady of Redlands was elected secretary and treasurer. The Redlands delegation captured the convention all right.

Ed. Gilbert and Ad. Root arrived in Rialto this morning from Bonnie Brae ranch in Rialto for the winter.

THANKSGIVING FRUIT.

FIRST ORANGES SHIPPED EAST.

RIVERSIDE SENDS OUT FIRST OF HER GOLDEN GLOBES.

Two Carloads of Valencias and Navels Are Sent to New York. Texture and Quality Good—Missouri Lover Follows Sweetheart to California.

RIVERSIDE, Nov. 6.—The first oranges to be shipped east from Riverside this season went out yesterday, when the Arlington Heights Fruit Exchange shipped two carloads of navels and Valencias. The texture and quality of the fruit were good, and the New Yorker whose Thanksgiving table it graces will find no occasion to make a wry face when eating it. The fruit was grown near the Arlington Heights Company's Prenda packing-house. Both cars went to the New York fruit auction market.

The same company has shipped three cars of lemons this season, and from now on will ship an average of three cars a day. The most of the lemons will go to New York.

ROMANTIC MARRIAGE.

Miss Roxie Pacey and Warren A. Schiessman were married last evening at the residence of Dr. C. C. Smith on Tenth street, in the presence of only a few of the most intimate friends. Dr. J. H. McLaren, pastor of the First Congregational Church, officiated. The bride was gowned in sheer white linen, and wore orange blossoms in her hair. Two years ago she came to Riverside from Neosho, Mo., for the benefit of her health. The roses came back to her cheeks after a winter and a summer in Southern California, and she grew so fond of her California home that she decided to remain. Her Missouri lover followed her to Riverside, and they were married in the pretty, rose-bowered home where she had regained her health.

TRAMP KILLED.

The mangled body of a man who had been run over by a Southern Pacific freight train at Banning was brought in to Riverside on a special train Tuesday morning. He was conscious when he arrived in Riverside at 2 o'clock, but he died before reaching the County Hospital, where he was taken immediately after his arrival. The man was beating his way on the freight train, when he fell under the wheels. One leg was cut off below the knee, and the other between the knee and thigh. He carried in his pocket a card of the Brotherhood of Teamsters of San Francisco, bearing the name of Joaquin M. Ferrer. The date of initiation was March 11, 1907.

CALLS NEW PASTOR.

The First Baptist Church of Riverside, which has been without a pastor since the resignation of Rev. W. L. Tucker several weeks ago, has voted to call Rev. George Frederick Holt of Minneapolis to fill the vacancy. Dr. Holt was educated at Rochester University and for the past thirteen years has been pastor of the Fourth Baptist Church, Minneapolis. The former pastor of the Riverside church resigned to accept the pastorate of Calvary Baptist Church, Los Angeles.

RIVERSIDE REMARKS.

The links of the Arlington Heights Golf Club are being put in good condition for play, and the members are preparing for a lively winter season. At the annual meeting of the club, which was held Monday, the following officers were elected: President, P. A. Crump; vice-president, Alexander Hotson; secretary and treasurer, S. Carson; directors, W. L. Roberts and M. E. Flowers.

Sunnyside Lodge, Knights of Pythias, entertained the lodges of San Bernardino, Colton, Redlands, Highland, Perris and Elsinore Monday evening at Pythian Hall. A special train brought 200 guests from San Bernardino county, and there were also many visiting knights from the lodges of Riverside county. After dinner speeches were made informally by M. Estudillo, John G. North and others.

Though the tourist season has not yet begun, the business of the local postoffice shows a large percentage of increase over that of the corresponding month last year. In the past month the stamp sales amounted to $3444.53, while in October of last year the receipts from this source were $2792.21.

Mr. and Mrs. Frank C. O'Kelly have sold their home on Brockton avenue to J. H. Coffin and will take in exchange a 4000-acre stock ranch near Escondido, San Diego county. The Brockton avenue property consists of a large residence and an orange grove, several acres in extent. Mr. Coffin, who was formerly at the head of the Monte Vista Cattle Company of Vineyard, San Diego county, has moved to Riverside with his family. Mr. and Mrs. O'Kelly have taken a home on North Raymond avenue, Pasadena, where they will spend their winters.

The Board of County Supervisors today ordered the construction of two bridges over the Chino Creek, near Rincon, and awarded the contract to the Mercereau Bridge and Construction Company. The bid was $2425.

COMPLETE TWO DECADES.

Congregationalists Celebrate Twentieth Anniversary of Founding of Church at Corona.

CORONA, Nov. 6.—The first service celebrating the twentieth anniversary of the Congregational Church at this place was held Sunday morning, Rev. J. S. Jewell of Claremont, for seven years local pastor, preaching on "The Permanency of the Church." In the afternoon Rev. W. H. Wolcott of Long Beach, a former pastor, conducted the services, the baptism of children, reception of new members and communion taking place at that time. Sunday evening Dr. H. M. Tenny, Pacific Coast secretary of the foreign missions of the Congregational churches, spoke on "The Greatest Enterprise in the World."

From 12 to 2 p.m., about 175 people attended a banquet and fellowship meeting in the church, the pastor, Rev. Chester Ferris, acting as toastmaster. Responses were made by Rev. Jewell, Rev. E. T. Sandford, Rev. and Mrs. Wolcott, Glen Brubacher, Mrs. Starkey and Dr. A. M. Stafford, Superintendent J. S. Maile of Home Missions and President Gates of Pomona College, spoke last evening.

The church was founded in 1887 by Rev. Holding, now a missionary in China. Revs. Wolcott and Jewell followed, then Rev. W. N. Burr, and now Rev. Chester Ferris.

CIRCLE CITY CURVES.

The Corona Packing Company has for new officers and directors, F. H. Speich, president; W. G. Spence, vice-president; Fred Krinard of Riverside, secretary and treasurer; E. B Collier, manager; J. F. Bumiller, Dr. M. B. Huff and Mrs. E. B. Collier.

Rev. E. T. Sandford, for nine years pastor of the Baptist Church, preached his farewell sermon Sunday evening, nearly all the other churches uniting for the service.

The Santa Fé has resumed its local night telegraph service, with J. Purkett of Oceanside as operator.

The "Deestrick Skule" will be given in the operahouse Thursday evening for the benefit of the G.A.R. monument fund. Mrs Juliet Powell Rice will be in charge.

"The Obstinate Family" and "Monsieur" are two farces to be put on at the operahouse on the night of the 19th inst, by the Episcopal guild for the benefit of the church, under the direction of Miss Roena Walters.

The W.C.T.U. has elected Mrs. Ed Cunningham president, to succeed Mrs. E. M. Cook, who has gone to New York.

ELSINORE.

ELSINORE, Nov. 6.—Ducks are somewhat more plentiful on the lake than last week. A scarcity of spoonbills has been noted the entire season. Quail are plentiful.

Mrs. O. S. Clark left Elsinore yesterday at noon for Port Huron, Mich., where she will remain for two months with her sisters and other relatives.

Mrs. Guy Ross and two little daughters arrived last night from Riverside to visit at the home of Mrs. Ross's parents, Mr. and Mrs. H. H. Langstaff on Railroad avenue.

John Keith of Goldfield, who was the guest of his brother, A. Keith, went to Los Angeles yesterday.

Miss Pansy Macy, Miss Elsie Langstaff and H. E. Clevitt returned last night from the Sunday-school convention at Riverside.

HEMET.

HEMET, Nov. 6.—A large audience listened to a debate on incorporation at the operahouse Monday evening, T. S. Brown and Earl B. Smith, taking the affirmative. As P. N. Myers, who had taken the negative was out of town, Mr. Hudson of Fruitvale spoke in his stead. The affirmative predicted a future for Hemet, and advocated the plan of incorporating the whole Hemet tract. The idea was well received.

A. M. Robertson has bought of C. R. McAdams six lots on Ramona street for a consideration of $1000. J. O. Duckett has sold his two building lots on State street to S. I. White. It is reported that Mr. White paid $650 for them. R. W. Pierce has disposed of his ten acres of partially improved property on Florida avenue to L. G. Seeley. It is said that $2500 is the price paid.

WANTS HIS ACRES.

HIGH OFFICIALS DEFENDANTS

NEWPORT BEACH MAN IS AFTER STATE OFFICERS.

Alleges He Was Given Erroneous Patent to Some Tidelands, and Now Asks Writ of Mandate Against Governor and Others Compelling Them to Issue Correct Patent.

SANTA ANA, Nov. 6.—Gov. Gillett, Secretary of State Curry, Surveyor-General Kingsbury and the Register of the State Land Office are defendants in mandamus proceedings begun in this county this morning by George C. Hagar of Newport Beach. The Superior Court is asked to issue an order to the State officials to issue a patent to him for 13.55 acres of tidelands on Newport Bay, and to assess the proper damages due Hagar for the refusal of the land office and the State officials to issue to him a patent correcting an alleged erroneous patent issued to Hagar for the tidelands on September 6, 1906. In an affidavit Hagar declares that the erroneous patent has kept back his development of the property, and that he has been damaged $1000 thereby.

In April, 1901, a man named Ferguson applied for a patent to 47.65 acres of bay lands. In September, 1904, Hagar asked for a patent covering a little less than fourteen acres of the same land. The conflict was referred to the Superior Court of Orange county by the surveyor-general, and the trial was held before Judge Noyes, judgment being given for Hagar on February 1, 1905. Hagar claims that he then went through the proceedings to get a patent to the 13.55 acres, and that a patent was issued to him on September 26, 1906, but that that patent was erroneous. He claims that he has attempted to get the State land office to correct the erroneous patent, but that it has refused to do so.

WOULD QUIET TITLE.

A quiet title suit concerning fifty-five lots in Anaheim was begun today by the filing of a complaint with the County Clerk by Attorney F. C. Spencer of Anaheim. The plaintiff in the case is I. R. Blunn and the defendants named are Fred Shoater, F. Mickle, Cynthia J. Van Vorst, Charles B. Van Vorst, Isadore Citron, F. Leavy, J. H. Miller, Charles M. Leavy and Marie L. Horstman. Brunn claims to have secured undisputed title to this property by a deed on July 3, 1889.

FOR BRIDGES.

The Board of Supervisors yesterday voted $1400 for the repair of three bridges in the county, $700 for completing another bridge, and ordered repairs done on a fifth bridge. Of the $1400 there is $700 to be used on the Fifth-street bridge west of Santa Ana and the other $700 on the Olive bridge, and on a bridge across a wash near Olinda. The Nicholson's crossing bridge at El Modena will be completed with $700. Supervisor G. W. Angle was instructed to repair the bridge across the Santa Ana River tide channel at Newport Beach.

CAN WED.

A marriage license was issued here today to Robert Sporleder, aged 48, of San Diego, and Euphemia A. McGarrell, aged 38, of New York.

LOMPOC.

LOMPOC, Nov. 6.—The public schools of this city were closed yesterday in honor of the memory of Herbert Viet, who met a tragic death Sunday by drowning in the Santa Ynez River. The funeral was held at the family home and was conducted by the Rev. Marine of the Methodist Church.

The pupils of the seventh grade in the grammer school, in which the boy was a student, marched as honorary pallbearers.

COLTON.

COLTON, Nov. 6.—The San Bernardino county Sunday-school convention, which has been in session here for the past two days, elected the following officers: President, W. L. Malone, Ontario; secretary-treasurer, J. D. Canady, Redlands; superintendent primary department, Miss Mary S. Tays, Upland; superintendent home department, Mrs. William Tattersall, Redlands; superintendent adult Bible classes, E. S. Foote, Redlands; superintendent temperance, Mrs. James Kennedy, Ontario; superintendent teachers' training department, Rev. Robert Rennison, San Bernardino; vice-presidents, J. L. Mack, San Bernardino; J. S. Phelps, Redlands; E. H. Harding, Highland; Mrs. D. D. Shlatter, Cucamonga; David Minis, Upland; O. W. Dalgleish, Rialto.

The programme of the Woman's Club was in charge of Mrs. W. M. Bramhall yesterday. "California Missions" was the subject. Mrs. E. S. Colvin was appointed a delegate to the Southern California Federation of Woman's Clubs, which meets at Santa Ana, November 21 and 22.

Mr. and Mrs. B. F. Fulgham of San Bernardino have announced the engagement of their daughter, Mrs. Ethel Hamrick, to Louis Vaughn of this city. The wedding will take place in the holidays.

SCHOONER SAFE.

Ship Supposed to Have Been Wrecked Sighted Off Ensenada—San Diego Jail Overrun.

SAN DIEGO, Nov. 6.—Word has been received by the Union Fertilizer Company that the schooner Ramona D., which was thought to have been wrecked on the Lower California coast, is safe, having been sighted from Ensenada. Plans had been perfected to send the brig Blakely down the coast in search of the missing vessel. The schooner is loaded with guano.

The will of Rufus Bingham has been filed in the Superior Court, the estate consisting of $30,000. The property goes to the daughters of the deceased and their children.

The local delegates to the State Fish and Game Association convention at Los Angeles, November 9 and 10, will make a strong effort to secure the next annual gathering of the organization for this city.

On technical grounds the Supervisors have voted to deny the petition for a street-railway franchise in South San Diego, as petitioned for by the South San Diego Investment Company, thus delaying the advertising for sale for at least four weeks.

The Fire Commissioners have signed up with P. J. Benbough for the lease of a patrol wagon, now being built in Los Angeles. Benbough is to furnish the patrol wagon service for $100 per month the first two years and $150 per month for the second two years.

Of the eighty-four prisoners in the County Jail, thirty-six are in under the charge of vagrancy, the town being literally overrun with them. The City Jail is overtaxed for accommodation, and until the projected rock pile is in operation there appears to be little hope of relief.

I. S. Slade has qualified as clerk in the police department, a new office.

There is Only One
"Bromo Quinine"
That is
Laxative Bromo Quinine
Used The World Over to Cure a Cold in One Day.
Always remember the full name. Look for this signature on every box. 25c.
E. W. Grove

MEN
Pay When Cured
My Fee Only
$10
In Any Uncomplicated Disorder

We have a quick and absolutely certain system of treating the cases we undertake which positively insures us the Cure in less than half the time called for by the methods used in ordinary practice.

Those in any trouble, suffering from STRICTURE, VARICOCELE, HYDROCELE, BLOOD POISON or any other disease tending to destroy and disfigure and to render happiness impossible, are urged to call upon us without delay. Those wasting valuable time dissipating their money and aggravating their ailment by submitting to indirect, ineffectual, unscientific treatment that never did and never can cure, are invited to visit us and investigate our successful system. We positively guarantee results in all curable cases and frankly refuse to accept any other case, if for any reason it is too late to guarantee a cure.

DR. MILES
The Master Specialist

Free Consultation

OUR HONEST AND CANDID ADVISE COSTS YOU NOTHING. We cheerfully give you the very best opinion, guided by years of successful practice. Men out of town, in trouble, write if you cannot call, as many cases yield readily to proper home treatment and cure.

The Dr. Miles Co.
453½ South Spring Street, Corner 5th, Los Angeles. Hours 9 a.m. to 5 p.m., 7 to 9 p.m., Sunday 10 to 1 only.

McBurney's
Kidney, Bladder and Rheumatism Cure. One Bottle Cures. Prepaid $1.50. All Druggists.
Send 25c in 2c Stamps to W. F. McBURNEY, 2007 Vermont Ave. for a sample bottle.

ORMSBY'S NASAL DOUCHE TABLETS
Positively cure Catarrh and Hay Fever. One trial convinces. Price $1.00. At your druggists or
J. H. ORMSBY,
407 Fay Bldg., Third & Hill Sts., Los Angeles.

Big offer in Electric Belts—$5-nail giant power belts, $5.00, complete with suspensory; another $3.00 and another $1.00. Electricity cures weakness, makes men strong, vigorous, cures stomach, liver, kidney and nervous trouble. Write for circular matter. F. O. BRANTVERNE, 1102 Maple Ave.

No Charge
is made for our services and only a small amount is asked for the medicines in use in your treatment. Sufferers of catarrh should not fail to consult us.
LOS ANGELES MEDICAL INSTITUTE
Fourth Floor, Remich Building,
417 SOUTH BROADWAY.

I CURE ALL THE DISEASES OF MEN
Other Doctors Can't

DR. TAYLOR
The Leading Specialist

Guarantee a cure in Men's Diseases, or make the proposition to the patient to Pay When Cured, which I do, for the reason that they have not the experience along this special line, nor the exact understanding of the cases which such experience gives. Furthermore, in the examination of patients, to find the exact cause of the trouble, I use many delicate instruments especially devised for the purpose, which other doctors do not possess. I have the same thorough understanding of the male pelvic organs that an expert watchmaker has of the fine mechanism of a watch. I never treat symptoms; I never take a patient's word for what he thinks ails him. I never overlook complications and never undertake a case which is not curable. Another important point I want to mention is that I never resort to indiscriminate drugging with tonics and "bracers." When a man is run down so that he has little vim, vigor or ambitionless, medicines containing alcohol, strychnine, damiana, etc., will stimulate temporarily, and for the time make him "feel good." But the soothing effect lasts only as long as the drugs are active. My method of slowly building up weakened parts until they are strong, is a safer and better way, and the gain in strength, energy and vitality is permanent.

Pay When You Are Well

I know what my treatment will accomplish. The result therefore is certain in every case undertaken. My patients risk nothing when they accept my fair offer to pay when the cure is accomplished.

"WEAKNESS"
So-called "Weakness" in men is curable—fully curable. It has not been cured by those measures commonly employed, for they are methods based upon supposition and not upon fact. Prematureness and loss of power in men are due to a chronic state of inflammation in the prostate gland, and not in a disordered nervous condition, as has been supposed. I treat the inflammation by a local process that does not fail to accomplish its purpose, and with this condition corrected, full and complete strength and vigor return.

SPECIFIC BLOOD POISON
The idea that specific or contagious blood poison is incurable still exists in the minds of thousands of physicians, who continue to salivate their patients with potash, mercury and other dangerous minerals. Such treatment can only drive the disease deeper into the system, where it lies dormant for a time, then manifests itself in the form of bone decay or frightful eruptions. I positively cure this disease, never to return, in sixty to ninety days, and I use only cleansing remedies that can have no harmful effects.

VARICOCELE
Without using knife, ligature or caustic, without pain and without detention from business, I cure in one week. If you have sought a cure elsewhere and been disappointed, or if you fear the harsh methods that most physicians employ in treating this disease, come to me and I will cure you soundly and permanently by a gentle and painless method. Don't delay. Varicocele has its dangers and brings its disastrous results. If you will call I will be pleased to explain my method of curing.

STRICTURE
I cure stricture without cutting, without dilating and without pain. Harmless remedies dissolve the obstructing tissue and cleanse all affected membranes.

CONTRACTED DISORDERS
I cure contracted disorders thoroughly, and in half the usual time required. I employ new remedies of my own devising. Do not take chances by relying upon uncertain methods.

DR. TAYLOR & CO.
305½ South Spring St. RAMONA BLOCK Los Angeles, Cal.
Office Hours: 9 a.m. to 5 p.m., 7 to 9 p.m.; Sundays, 9 to 12.

MEN CURED FOR $10

Hydrocele
cured in one treatment, no pain or after effects.
Weakness
quickly stopped and benefited by original, very simple remedy (used by me.)
Private Diseases
cured in 3 to 10 days without the use of poisonous drugs.
Nervous Debility
cured quickly and radically by my own famous method.
Varicocele
cured without cutting or pain in one treatment. No detention from business.
Blood Poison
Every vestige of poison removed from system, not locked in, but cured to stay cured.

I MAKE NO CHARGE for a friendly talk. I have been exclusively treating private and special diseases of men for years. Nothing science can devise or money can buy is lacking in my office equipment. I will use you honestly, treat you skilfully and restore you to health in the shortest time, with the least medicine, discomfort and expense practicable. I guarantee to cure any case I undertake.
CONSULTATION AND EXAMINATION FREE.
OFFICE HOURS—8 a. m. to 8 p. m.; Sundays, 10 to 1 only. If you cannot call, write.
Dr. Gordon's Medical Offices
462½ S. Broadway, Cor. 5th, Los Angeles, Cal.

My Many Years' Record of Cures
In every sense of the word I mean cures. Treatment and cures are two quite different things. How many physicians will promise to positively, permanently cure you and carry out that promise?
I Cure to Stay Cured.
Nervous Debility
Local Deformities
Gravel (Stone)
Loss of Nerve Power
Varicocele
Kidney Trouble
Blood Poisoning
And all other ailments of men.
Consult me at once without cost, and I will tell you just how long it will take; how little I charge to make you strong, well and happy; the kind of man you can be if you will. I want to see you today.
Hours 9-4, 7-8. Sundays 9-12.
Dr. Morton 316 So. Broadway LOS ANGELES

The Doctors Who Cure
$3 A MONTH $3
CATARRH—Deafness, nose and throat troubles, ear diseases, bronchial and lung troubles, asthma, stomach, liver and kidney diseases, bladder troubles, female complaints, chronic diseases of women and children, heart disease, nervous diseases, chorea (St. Vitus' dance), rickets, spinal trouble, skin diseases, sciatica and rheumatism, diseases of the bowels, piles, fistula and rectal troubles, goitre (or big neck), blood diseases, tapeworm, hay fever, hysteria, epilepsy, insomnia, etc., and all curable nervous, private and chronic diseases.
DR. G. W. SHORES.
A NEW TREATMENT FOR ALL CATARRHAL DISEASES, including Deafness, Asthma and Lung Troubles. To prove the superior merits of this wonderful treatment Drs. Shores will treat all who apply this week until cured for the low fee of $3 A MONTH—no other charge or expense—all medicines FREE. This is the Catarrhal Sufferer's opportunity. Consultation Free.
MEN—A SPECIAL DEPARTMENT FOR—MEN
Drs. Shores have a Special Department exclusively for the treatment and cure of all Private Diseases of Men, whether caused by ignorance, excesses or contagion. Young men who have been led astray by bad companions—middle aged men who have gone to excesses—old men who find their sexual vigor gone—unfortunates who have contracted diseases—the victims of blood poison—and all others who need the counsel and aid of experienced and kindly physicians are cordially invited to consult this department and be advised. FREE OF CHARGE.
So sure is the cure under DRS. SHORES' MODERN METHODS in all private diseases that you may arrange to pay the fee for a cure in small weekly or monthly installments, as the cure progresses, or you may PAY WHEN CURED. No matter what your trouble is, or who has failed to cure you, consult these Master Specialists, free of charge, and learn how you can be cured.
Drs. Shores' low rates are not held out as an INDUCEMENT to patronize them—they simply make the low rate because it is right and just—but solicit your patronage SOLELY ON THE GROUNDS OF PROVEN COMPETENCE.
Home Treatment Cures. Write for Free Symptom List if you cannot call.
OFFICE HOURS: 9 a. m. to 5 p. m. Evenings, 7 to 8. Sundays and holidays, 10 a. m. to 12. Consultation free.
Drs. Shores & Shores, Expert Specialists

DR. A. J. SHORES
445½ S. Spring St. Los Angeles

Fr...
By T...
AN, President. Capital ... $200,000
Mr. Surplus and profits ... $80,000
Capital ... $200,000
Surplus and profits ... $35,000
Capital ... $1,500,000
Surplus and profits ... $1,700,000
(Established in...) Capital ... $1,250,000
For a limited ... Surplus and profits ... $1,450,000
time only, in ... Capital ... $300,000
order to demonstrate our superior methods, we will treat absolutely free any uncomplicated case and furnish all medicines free.
Our Specialty includes: ... ness, Varicocele, Hydrocele, Contracted Disorders, Spec... Blood Poison, Stricture, Pr... tatic, Rectal and Skin Diseases.
Consultation and examination and expert advice free. Literature on request. Call today. Bring this ad. Hours 9-4. Evenings 7-8. Sundays 9-12.
DR. HARRISON & CO.
202½ S. BROADWAY
S. E. Cor. Broadway and Second St.
Private entrance on Second Street.

CARTER'S LITTLE LIVER PILLS.
Genuine Must Bear Fac-Simile Signature
Brent Good
REFUSE SUBSTITUTES.

SICK HEADACHE
CARTER'S LITTLE LIVER PILLS.
Positively cured by these Little Pills.
They also relieve Distress from Dyspepsia, Indigestion and Too Hearty Eating. A perfect remedy for Dizziness, Nausea, Drowsiness, Bad Taste in the Mouth, Coated Tongue, Pain in the Side, TORPID LIVER. They regulate the Bowels. Purely Vegetable.
SMALL PILL. SMALL DOSE. SMALL PRICE.

CARTER'S LITTLE LIVER PILLS.
Genuine Must Bear Fac-Simile Signature
Brent Good
REFUSE SUBSTITUTES.

LADIES
DR. CARTER'S MONTHLY REGULATOR
ALWAYS relieves the most obstinate Monthly Irregularities in a few hours.
It will not injure the most delicate woman and is POSITIVELY GUARANTEED in every case.
Ladies are cordially invited to call and consult free of charge, a regular licensed physician of 25 years' experience in treatment of Monthly Irregularities, Sterility, Change of Life, Cancer and all diseases peculiar to women, by improved methods, without resorting to painful and dangerous operations.
Consultation free and strictly confidential. Hours 9 a.m. to 8 p.m. Sundays 10 to 12 a.m.
DR. & MRS. CARTER
324 Mercantile Place, over 342 S. Spring Street
Home Phone F3758, Main 4870.

GoatLymph Tablets
Nature's own remedy for the rejuvenation of weak, nervous, wasted, debilitated systems. Permanently restores VITALITY, whether lost by indiscretion, disease or dissipation. Cures ALL WASTING WEAKNESS, SENILITY, INSOMNIA, NEURASTHENIA and NERVOUS DEBILITY. $5.00 per month's treatment. Sent postpaid on receipt of price by Aldine Laboratories, 14 Lexington ave., N. Y. Treatise free. Sold in Los Angeles only by the Owl Drug Co.

Every Woman
is interested and should know about the wonderful MARVEL Whirling Spray
The new Vaginal Syringe. It cleanses, purifies and disinfects as nothing else can. Most Convenient, Reliable and Satisfactory.
Ask your druggist for it. If he cannot supply you send to MARVEL, agent or other, but send stamp for illustrated booklet—free. It gives full information and directions in plain envelope to ladies. MARVEL CO., 44 E. 23d St., N. Y.
For sale by SUN DRUG CO., 324 S. Los Angeles St.

Old Remedy. New Form.
SEVEN KNOWN TO FAIL.
Tarrant's Extract of Cubebs and Copaiba in
CAPSULES.
The fastest, surest and thoroughest cure for simple and complicated vaginal and urethral discharges. Easy to take, convenient to carry. Fifty years' success. Price $1.25
Boswell & Noyes, 200 S. B'way; Owl Drug Co., 128 S. Spring St., and B'way Cor. 6th; all Sun Drug Company's Stores or mail from The Tarrant Co., 44 Hudson St., New York.

MEN AND WOMEN.
Use Big G for unnatural discharges, inflammations, irritations or ulcerations of mucous membranes. Painless, and not astringent or poisonous. Sold by Druggists, or sent in plain wrapper, by express, prepaid, for $1.00, or 3 bottles $2.75. Circular sent on request.
CURES in 1 to 5 days. Guaranteed not to stricture. Prevents contagion. THE EVANS CHEMICAL CO. CINCINNATI, O. U.S.A.

Ladies' Diseases and all Ailments Peculiar
to the sex scientifically treated, quickly and painlessly cured. Superfluous hair, moles, red veins, etc. removed, forever, by an EXPERT. Consultation free and Confidential.
Merrill Medical Institute, Suite 5 209½ S. Broadway

15

of Any Suit
he House
5, $27.50 and $30

Friday and Saturday

Thousand
n's Suits

10

$15, $18 and $20

h of my Clothing Department, I find the press
ne is entirely too small. Hence my decision t
Clothing store as soon as I can dispose of
Hats. To make the necessary alterations
duce my Clothing stock to half its present si
his, my greatest Clothing sale; offering you
ts, cut in the stylish single and double-breas
worsteds, cheviots, tweeds, serges, etc., at pr
discriminating purchaser will readily perce

All Furnishings and Hat
They Are Going Rapidly
Sale Will Soon Close

lars	• $2.50 Hats $1.75
.79c	$3.00 and $3.50 Kingsbury other makes..... $2.
1.00	J. B. Stetson $5 and $6 H
1.28	$3.20

Herrington

outh Spring Street

& ROCK ORCHAR

f 2300 acres FOR SALE in tracts to suit; 5
ounty, Cal., on line of Northern Electric R
h installed on property.

Fruit, Nuts and Alfalfa

to fruit and seeded to alfalfa. Five crops of
ly

OUT IRRIGATION

nced by experts to contain the best soil in C
hipping facilities. Close markets. Good
undeveloped property when this land is
rops and being sold at prices and terms of
nformation address

W. HUME COMPANY

San Francisco, Cal., or Biggs, Butte Coun

REDIT

vidson
OMPANY

"READY AND
THE NEW CLOTH
On Sale at the
SILVERWOOD

Wine Co.
AIN 2682
OME F4383
AND LIQUORS
PRICES

Labor
Office Ap
GRIMES-STA
STATIONER
232-234 S. Spring

"South of the Tehachepi."

NEWS REPORTS FROM CORRESPONDENTS OF THE TIMES.

RICH DEPOSIT.

WILL EMPLOY A THOUSAND MEN.

MARBLE COMPANY TO PROCEED ON LARGE SCALE.

Inexhaustible Supply of Fine Stone Near Redlands Will Provide Employment for Hundreds of Skilled Workmen—Plant to Be Ready for Operation in Few Months.

REDLANDS, Nov. 6.—The recent discovery of immense deposits of marble of many different kinds in Mill Creek Canon, about twenty miles northwest of Redlands is exciting much interest, and those who have visited the deposits are scarcely able to express their surprise at finding such rich and beautiful formations so near at hand and in quantities almost too great to be estimated. The wonder is that the marble was not discovered long ago, for Mill Creek is a much frequented locality and in many places the marble is plainly exposed to view.

The deposit 500 feet in height and nearly a mile in length shows the landwash of marble of exquisite beauty on which are imprinted the outlines of grape vines and flowers. At another point a beautiful white mottled marble is exposed for a height of more than 100 feet and a half running up from the base of the mountain. Other formations show marble of beautiful, delicate coloring, green, blue, pink and yellow, still other of the formations are studded with onyx. The marble is all of fine quality and takes a high and perfect polish.

The cutting and polishing machine is soon to be installed by the company, and as for this part of the new industry has not yet been definitely decided upon, but it is thought it will be located between Redlands and Crafton, thus affording the best of railroad facilities. George Burris, who will be in general charge of the cutting and polishing plant, is now engaged in securing machinery and this part of the work will be begun within the near future with a large force of expert workmen. By spring the company, which is backed by Los Angeles and Eastern capital, expect to have at least 1000 men employed in various capacities.

As the supply is apparently inexhaustible and the demand is heavy at high prices, the prospects of the future are considered bright. Heretofore it has been impossible to secure this landscape marble nearer than Italy and it imported from that country at great cost.

A LUCKY LAD.

Charles Allen, a member of the Y.M.C.A., must have been born under the most lucky star. Charles accompanied the juniors of the Y.M.C.A. on their annual outing at Laguna Beach last summer, and while enjoying the delights of camp life on the shining beach Charles one day picked up a bottle near the water's edge, where it had been washed up. It was sealed and inside was an easterner man's card. On this was written the person who picked up the bottle would send the card back to him he would send him $5. This he did and soon received a crisp letter with an interesting letter from the man, in which he said that for fun, he put the card in the bottle and threw it into the water while en route to Catalina about two years ago.

After this incident the wide-awake boys noticed in an eastern paper a call for boys, an offer for the best account of a boy's camping trip. He immediately set his head to work upon a report of the month's camp and yesterday he received a letter from the magazine stating that had won the first prize.

SUNDAY-SCHOOL INSTITUTE.

Rev. C. C. Gibson, for the past three years general secretary and superintendent of the interdenominational Sunday-school work of Southern California, accompanied by C. D. Meigs of Redlands, Miss Meme Brockway of Los Angeles, Gordon of Los Angeles conducting a Sunday-school institute in the First M. E. church of this city.

The call of local Sunday-schools for the award of the standard banner of Grace M. E. school since it has by far the largest number of officers present at institute being fifteen out of nineteen. C. D. Meigs delivered an address on "How to Reach the Masses on Sunday." Mrs. H. S. Gordon spoke on "Home Department" and Miss Brockway spoke upon the "Junior Department." There was a round-table discussion to close the afternoon session.

A banquet this evening a banquet was given the visiting workers at the Glenn Inn. Covers were laid for 150. At the close of the banquet a Sunday-school Union was organized, evening the institute closed with addresses by Mr. Meigs, his subject being "How to Fish for Men and Where to Fish in the Sunday-school."

LEMON GROWER PASSES.

ONTARIO, Nov. 6.—John Hofman, who came here in the Cucamonga and was prominently identified as a successful lemon grower, especially in the raising of lemons, died at his home here yesterday morning, after a prolonged illness. For several years Mr. Hofman was a resident of Cucamonga, residing in the Hermosa district, where he engaged in fruit raising and took special interest in the culture of the growing of lemons. He was considered an authority on matters pertaining to that kind of fruit.

Before he was persuaded by the directors of the Lemon Growers' Exchange to accept the management of the packing house here, which he made a success, bringing to the growers as well as establishing a reputation throughout for the Upland lemon.

RIALTO.

RIALTO, Nov. 6.—Three carloads of pipe arrived today for the Rialto City Irrigation and Water Company. A pump will now be put in and the power will be here by the first of November.

Yesterday, the track-walker for the Santa Fe reades with his family in the section-house, was run down on the Y near the depot and received injuries that died last night at 5 o'clock.

Information from this place to the San Bernardino County Fruit Association which met in Redlands today, J. D. Canady of Rialto, secretary and treasurer, captured the convention.

Robert and Ad. Root arrived in Rialto this morning from Rialto for the win-

THANKSGIVING FRUIT.

FIRST ORANGES SHIPPED EAST.

RIVERSIDE SENDS OUT FIRST OF HER GOLDEN GLOBES.

Two Carloads of Valencias and Navels Are Sent to New York. Texture and Quality Good—Missouri Lover Follows Sweetheart to California.

RIVERSIDE, Nov. 6.—The first oranges to be shipped east from Riverside this season went out yesterday, when the Arlington Heights Fruit Exchange shipped two carloads of navels and Valencias. The texture and quality of the fruit were good, and the New Yorker whose Thanksgiving table it graces will find no occasion to make a wry face when eating it. The fruit was grown near the Arlington Heights Company's Prenda packing-house. Both cars went to the New York fruit auction market.

The same company has shipped three cars of lemons this season, and from now on will ship an average of three cars a day. The most of the lemons will go to New York.

ROMANTIC MARRIAGE.

Miss Roxie Pacey and Warren A. Schlessman were married last evening at the residence of Dr. C. C. Smith on Tenth street, in the presence of only a few of the most intimate friends. Dr. J. H. McLaren, pastor of the First Congregational Church, officiated. The bride was gowned in sheer white linen, and wore orange blossoms in her hair. Two years ago she came to Riverside from Neosho, Mo., for the benefit of her health. The roses came back to her cheeks after a winter and a summer in Southern California, and she grew so fond of her California home that she decided to remain. Her Missouri lover followed her to Riverside, and they were married in the pretty, rose-bowered home where she had regained her health.

TRAMP KILLED.

The mangled body of a man who had been run over by a Southern Pacific freight train at Banning was brought in to Riverside on a special train Tuesday morning. He was conscious when he arrived in Riverside at 3 o'clock, but he died before reaching the County Hospital, where he was taken immediately after his arrival. The man was beating his way on the freight train, when he fell under the wheels. One leg was cut off below the knee, and the other between the knee and thigh. He carried in his pocket a card of the Brotherhood of Teamsters of San Francisco, bearing the name of Joaquin M. Ferrer. The date of initiation was March 11, 1907.

CALLS NEW PASTOR.

The First Baptist Church of Riverside, which has been without a pastor since the resignation of Rev. W. L. Tucker several weeks ago, has voted to call Rev. George Frederick Holt of Minneapolis to fill the vacancy. Dr. Holt was educated at Rochester University and for the past thirteen years has been pastor of the Fourth Baptist Church, Minneapolis. The former pastor of the Riverside church resigned to accept the pastorate of Calvary Baptist Church, Los Angeles.

RIVERSIDE REMARKS.

The links of the Arlington Heights Golf Club are being put in good condition for play, and the members are preparing for a lively winter season. At the annual meeting of the club, which was held Monday, the following officers were elected: President, P. A. Crump; vice-president, Alexander Hotson; secretary and treasurer, S. Carson; directors, W. L. Roberts and M. E. Flowers.

Sunnyside Lodge, Knights of Pythias, entertained the lodges of San Bernardino, Colton, Redlands, Highland, Perris and Elsinore Monday evening at Pythian Hall. A special train brought 200 guests from San Bernardino county, and there were also many visiting knights from the lodges of Riverside county. After dinner speeches were made informally by M. Estudillo, John G. North and others.

Though the tourist season has not yet begun, the business of the local postoffice shows a large percentage of increase over that of the corresponding month last year. In the past month the stamp sales amounted to $3444.53, while in October of last year the receipts from this source were $2792.21.

Mr. and Mrs. Frank C. O'Kelly have sold their home on Brockton avenue to J. H. Coffin and will take in exchange a 4000-acre stock ranch near Escondido, San Diego county. The Brockton avenue property consists of a large residence and an orange grove, several acres in extent. Mr. Coffin, who was formerly at the head of the Monte Vista Cattle Company of Vineyard, San Diego county, has moved to Riverside with his family. Mr. and Mrs. O'Kelly have taken a home on North Raymond avenue, Pasadena, where they will spend their winters.

The Board of County Supervisors today ordered the construction of two bridges over the Chino Creek, near Rincon, and awarded the contract to the Mercereau Bridge and Construction Company. The bid was $2425.

COMPLETE TWO DECADES.

Congregationalists Celebrate Twentieth Anniversary of Founding of Church at Corona.

CORONA, Nov. 6.—The first service celebrating the twentieth anniversary of the Congregational Church at this place was held Sunday morning. Rev. J. S. Jewell of Claremont, for seven years local pastor, preaching on "The Permanency of the Church." In the afternoon Rev. W. H. Wolcott of Long Beach, a former pastor, conducted the services, the baptism of children, reception of new members and communion taking place at that time. Sunday evening Dr. H. M Tenny, Pacific Coast secretary of the foreign missions of the Congregational churches, spoke on "The Greatest Enterprise in the World."

From 12 to 3 p.m., about 175 people attended a banquet and fellowship meeting in the church, the pastor, Rev. Chester Ferris, acting as toastmaster. Responses were made by Rev. Jewell, Rev. E. T. Sandford, Rev. and Mrs. Wolcott, Glen Brubacher, Mrs. Starkey and Dr. A. M. Stafford. Superintendent J. S. Malle of Home Missions and President Gates of Pomona College, spoke last evening.

The church was founded in 1887 by Rev. Holding, now a missionary in China. Revs. Wolcott and Jewell followed, then Rev. W. N. Burr, and now Rev. Chester Ferris.

CIRCLE CITY CURVES.

The Corona Packing Company has for new officers and directors, F. H. Speich, president; W. G. Spence, vice-president; Fred Krinard of Riverside, secretary and treasurer; E. B Collier, manager; J. F. Bumiller, Dr. M. B. Huff and Mrs. E. B. Collier.

Rev. E. T. Sandford, for nine years pastor of the Baptist Church, preached his farewell sermon Sunday evening, nearly all the other churches uniting for the service.

The Santa Fé has resumed its local night telegraph service, with J. Purkett of Oceanside as operator.

The "Deestrick Skule" will be given in the operahouse Thursday evening for the benefit of the G.A.R. monument fund. Mrs Juliet Powell Rice will be in charge.

"The Obstinate Family" and "Monsieur" are two farces to be put on at the operahouse on the night of the 19th inst. by the Episcopal guild for the benefit of the church, under the direction of Miss Roena Walters.

The W.C.T.U. has elected Mrs. Ed Cunningham president, to succeed Mrs. E. M. Cook, who has gone to New York.

ELSINORE.

ELSINORE, Nov. 6.—Ducks are somewhat more plentiful on the lake than last week. A scarcity of spoonbills has been noted the entire season. Quail are plentiful.

Mrs. O. S. Clark left Elsinore yesterday at noon for Port Huron, Mich., where she will remain for two months with her sisters and other relatives.

Mrs. Guy Ross and two little daughters arrived last night from Riverside to visit at the home of Mrs. Ross's parents, Mr. and Mrs. H. H. Langstaff on Railroad avenue.

John Keith of Goldfield, who was the guest of his brother, A. Keith, went to Los Angeles yesterday.

Miss Pansy Macy, Miss Elsie Langstaff and H. E. Clevitt returned last night from the Sunday-school convention at Riverside.

HEMET.

HEMET, Nov. 6.—A large audience listened to a debate on incorporation at the operahouse Monday evening, T. S. Brown and Earl B. Smith, taking the affirmative. As P. N. Myers, who had taken the negative was out of town, Mr. Hudson of Fruitvale spoke in his stead. The affirmative predicted a future for Hemet, and advocated the plan of incorporating the whole Hemet tract. The idea was well received.

A. M. Robertson has bought of C. R. McAdams six lots on Ramona street for a consideration of $1000. J. O. Duckett has sold his two building lots on State street to S. I. White. It is reported that Mr. White paid $650 for them. R. W. Pierce has disposed of his ten acres of partially improved property on Florida avenue to L. G. Seeley. It is said that $2500 is the price paid.

WANTS HIS ACRES.

HIGH OFFICIALS DEFENDANTS.

NEWPORT BEACH MAN IS AFTER STATE OFFICERS.

Alleges He Was Given Erroneous Patent to Some Tidelands, and Now Asks Writ of Mandate Against Governor and Others Compelling Them to Issue Correct Patent.

SANTA ANA, Nov. 6.—Gov. Gillett, Secretary of State Curry, Surveyor-General Kingsbury and the Register of the State Land Office are defendants in mandamus proceedings begun in this county this morning by George C. Hagar of Newport Beach. The Superior Court is asked to issue an order to the State officials to issue a patent to him for 12.55 acres of tidelands on Newport Bay, and to assess the proper damages due Hagar for the refusal of the land office and the State officials to issue to him a patent correcting an alleged erroneous patent issued to Hagar for the tidelands on September 6, 1906. In an affidavit Hagar declares that the erroneous patent has kept back his development of the property, and that he has been damaged $1000 thereby.

In April, 1901, a man named Ferguson applied for a patent to 47.65 acres of bay lands. In September, 1904, Hagar asked for a patent covering a little less than fourteen acres of the same land. The conflict was referred to the Superior Court of Orange county by the surveyor-general, and the trial was held before Judge Noyes, judgment being given for Hagar on February 1, 1905. Hagar claims that he then went through the proceedings to get a patent to the 12.55 acres, and that a patent was issued to him on September 26, 1906, but that that patent was erroneous. He claims that he has attempted to get the State land office to correct the erroneous patent, but that it has refused to do so.

WOULD QUIET TITLE.

A quiet title suit concerning fifty-five lots in Anaheim was begun today by the filing of a complaint with the County Clerk by Attorney F. C. Spencer of Anaheim. The plaintiff in the case is I. R. Blunn and the defendants named are Fred Shoater, F. Mickle, Cynthia J. Van Vorst, Charles B. Van Vorst, Isadore Citron, F. Leavy, J. H. Miller, Charles M. Leavy and Marie L. Horstman. Brunn claims to have secured undisputed title to this property by a deed on July 3, 1889.

FOR BRIDGES.

The Board of Supervisors yesterday voted $1400 for the repair of three bridges in the county, $700 for completing another bridge, and ordered repairs done on a fifth bridge. Of the $1400 there is $700 to be used on the Fifth-street bridge west of Santa Ana and the other $700 on the Olive bridge, and on a bridge across a wash near Olinda. The Nicholson's crossing bridge at El Modena will be completed with $700. Supervisor G. W. Angle was instructed to repair the bridge across the Santa Ana River tide channel at Newport Beach.

CAN WED.

A marriage license was issued here today to Robert Sporleder, aged 48, of San Diego, and Euphemia A. McGarrell, aged 38, of New York.

LOMPOC.

LOMPOC, Nov. 6.—The public schools of this city were closed yesterday in honor of the memory of Herbert Viet, who met a tragic death Sunday by drowning in the Santa Ynez River. The funeral was held at the family home and was conducted by the Rev. Marine of the Methodist Church.

The pupils of the seventh grade in the grammer school, in which the boy was a student, marched as honorary pallbearers.

COLTON.

COLTON, Nov. 6.—The San Bernardino county Sunday-school convention, which has been in session here for the past two days, elected the following officers: President, W. L. Malone, Ontario; secretary-treasurer, J. D. Canady, Redlands; superintendent primary department, Miss Mary S. Tays, Upland; superintendent home department, Mrs. William Tattersall, Redlands; superintendent adult Bible classes, E. S. Foote, Redlands; superintendent temperance, Mrs. James Kennedy, Ontario; superintendent teachers' training department, Rev. Robert Rennison, San Bernardino; vice-presidents, J. L. Mack, San Bernardino; J. S. Phelps, Redlands; E. H. Harding, Highland; Mrs. D. D. Shlatter, Cucamonga; David Minis, Upland; O. W. Dalgleish, Rialto.

The programme of the Woman's Club was in charge of Mrs. W. M. Bramhall yesterday. "California Missions" was the subject. Mrs. E. S. Colvin was appointed a delegate to the Southern California Federation of Woman's Clubs, which meets at Santa Ana, November 21 and 22.

Mr. and Mrs. B. F. Fulgham of San Bernardino have announced the engagement of their daughter, Mrs. Ethel Hamrick, to Louis Vaughn of this city. The wedding will take place in the holidays.

SCHOONER SAFE.

Ship Supposed to Have Been Wrecked Sighted Off Ensenada—San Diego Jail Overrun.

SAN DIEGO, Nov. 6.—Word has been received by the Union Fertilizer Company that the schooner Ramona D., which was thought to have been wrecked on the Lower California coast, is safe, having been sighted from Ensenada. Plans had been perfected to send the brig Blakely down the coast in search of the missing vessel. The schooner is loaded with guano.

The will of Rufus Bingham has been filed in the Superior Court, the estate consisting of $30,000. The property goes to the daughters of the deceased and their children.

The local delegates to the State Fish and Game Association convention at Los Angeles, November 9 and 10, will make a strong effort to secure the next annual gathering of the organization for this city.

On technical grounds the Supervisors have voted to deny the petition for a street-railway franchise in South San Diego, as petitioned for by the South San Diego Investment Company, thus delaying the advertising for sale for at least four weeks.

The Fire Commissioners have signed up with P. J. Benbough for the lease of a patrol wagon, now being built in Los Angeles. Benbough is to furnish the patrol wagon service for $100 per month the first two years and $150 per month for the second two years.

Of the eighty-four prisoners in the County Jail, thirty-six are in under the charge of vagrancy, the town being literally overrun with them. The City Jail is overtaxed for accommodation, and until the projected rock pile is in operation there appears to be little hope of relief.

I. S. Slade has qualified as clerk in the police department, a new office.

There is Only One
"Bromo Quinine"
That is
Laxative Bromo Quinine
Cures The World Over in One Day.
Always remember the full name. Look for this signature on every box. 25c.
E. W. Grove

MEN
Pay When Cured
My Fee Only
$10
In Any Uncomplicated Disorder

We have a quick and absolutely certain system of treating the cases we undertake which positively insures to the Cure in less than half the time called for by the methods used in ordinary practice.
Those in any trouble, suffering from STRICTURE, VARICOCELE, HYDROCELE, BLOOD POISON or any other disease tending to destroy and disfigure and to render happiness impossible, are urged to call upon us without delay. Those wasting valuable time dissipating their money and aggravating their ailment by submitting to indirect, ineffectual, unscientific treatment that never did and never can cure, are invited to visit us and investigate our successful system. We positively guarantee results in all curable cases and frankly refuse to accept any other case, if for any reason it is too late to guarantee a cure.
DR. MILES
The Master Specialist
Free Consultation
OUR HONEST AND CANDID ADVISE COSTS YOU NOTHING. We cheerfully give you the very best opinion, guided by years of successful practice. Men out of town, in trouble, write if you cannot call, as many cases yield readily to proper home treatment and cure.
The Dr. Miles Co.
453½ South Spring Street, Corner 5th, Los Angeles. Hours 9 a.m. to 5 p.m., 7 to 8 p.m., Sunday 10 to 1 only.

McBurney's
Kidney, Bladder and Rheumatism Cure.
One Bottle Cures.
Prepaid $1.00.
All Druggists.
Send 25c in 2c stamps to W. F. M'BURNEY, 2007 Vermont Ave. for a sample bottle.

ORMSBY'S NASAL DOUCHE TABLETS
Positively cure Catarrh and Hay Fever. One trial convinces. Price $1.00. At your druggists or
J. H. ORMSBY,
407 Fay Bldg., Third & Hill Sts., Los Angeles.

Big offer in Electric Belts—$2 coil giant power belts, $5.00, complete with suspensory; another $2.00 and another $1.00. Electricity cures weakness, makes men strong, vigorous, cures stomach, liver, kidney and nervous trouble. Write for circular matter. F. C. BRANTVERNE, 1102 Maple Ave.

No Charge
is made for our services and only a small amount is asked for the medicines in use in your treatment. Sufferers of catarrh should not fail to consult us.
LOS ANGELES MEDICAL INSTITUTE
Fourth Floor, Ramish Building,
417 SOUTH BROADWAY.

I CURE ALL THE DISEASES OF MEN
Other Doctors Can't

DR. TAYLOR
The Leading Specialist

Guarantee a cure in Men's Diseases, or make the proposition to the patient to Pay When Cured, which I do, for the reason that they have not the experience along this special line, nor the exact understanding of the cases which such experience gives. Furthermore, in the examination of patients, to find the exact cause of the trouble, I use many delicate instruments especially devised for the purpose, which other doctors do not possess. I have the same thorough understanding of the male pelvic organs that an expert watchmaker has of the fine mechanism of a watch. I never treat symptoms; I never take a patient's word for what he thinks ails him. I never overlook complications and never undertake a case which is not curable. Another important point I want to mention is that I never resort to indiscriminate drugging with tonics and "bracers." When a man is run down so that he has little vim, vigor or ambitionless, medicines containing alcohol, strychnine, damiana, etc., will stimulate temporarily, and for the time make him "feel good." But the soothing effect lasts only as long as the drugs are active. My method of slowly building up weakened parts until they are strong, is a safer and better way, and the gain in strength, energy and vitality is permanent.

Pay When You Are Well

I know what my treatment will accomplish. The result therefore is certain in every case undertaken. My patients risk nothing when they accept my fair offer to pay when the cure is accomplished.

"WEAKNESS"
So-called "Weakness" in men is curable—fully curable. It has not been cured by those measures commonly employed, for they are methods based upon supposition and not upon fact. Prematureness and loss of power in men are due to a chronic state of inflammation of the prostate gland, and not in a disordered nervous condition, as has been supposed. I treat the inflammation by a local process that does not fail to accomplish its purpose, and with this condition corrected, full and complete strength and vigor return.

SPECIFIC BLOOD POISON
The idea that specific or contagious blood poison is incurable still exists in the minds of thousands of physicians, who continue to salivate their patients with potash, mercury and other dangerous minerals. Such treatment can only drive the disease deeper into the system, where it lies dormant for a time, then manifests itself in the form of bone decay or frightful eruptions. I positively cure this disease, never to return, in sixty to ninety days, and I use only cleansing remedies that can have no harmful effects.

VARICOCELE
Without using knife, ligature or caustic, without pain and without detention from business, I cure in one week. If you have sought a cure elsewhere and been disappointed, or if you fear the harsh methods that most physicians employ in treating this disease, come to me and I will cure you soundly and permanently by a gentle and painless method. Don't delay. Varicocele has its dangers and brings its disastrous results. If you will call I will be pleased to explain my method of curing.

STRICTURE
I cure stricture without cutting, without dilating and without pain. Harmless remedies dissolve the obstructing tissue and cleanse all affected membranes.

CONTRACTED DISORDERS
I cure contracted disorders thoroughly, and in half the usual time required. I employ new remedies of my own devising. Do not take chances by relying upon uncertain methods.

DR. TAYLOR & CO.
305½ South Spring St. RAMONA BLOCK Los Angeles, Cal.
Office Hours: 9 a.m. to 5 p.m., 7 to 9 p.m.; Sundays, 9 to 12.

MEN CURED FOR $10

Hydrocele
cured in one treatment, no pain or after effects.
Nervous Debility
cured quickly and radically by my own famous method.
Weakness
quickly stopped and benefited by original, very simple remedy (used by me.)
Varicocele
cured without cutting or pain in one treatment. No detention from business.
Private Diseases
cured in 3 to 10 days without the use of poisonous drugs.
Blood Poison
Every vestige of poison removed from system, not locked in, but cured to stay cured.

I MAKE NO CHARGE for a friendly talk. I have been exclusively treating private and special diseases of men for years. Nothing science can devise or money can buy is lacking in my office equipment. I will use you honestly, treat you skillfully and restore you to health in the shortest time, with the least medicine, discomfort and expense practicable. I guarantee to cure any case I undertake.
CONSULTATION AND EXAMINATION FREE.
OFFICE HOURS—8 a. m. to 8 p. m.; Sundays, 10 to 1 only. If you cannot call, write.
Dr. Gordon's Medical Offices 452½ S. Broadway, Cor. 5th, Los Angeles, Cal.

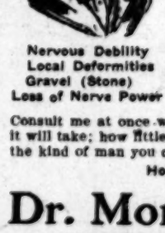

My Many Years' Record of Cures

Nervous Debility
Local Deformities
Gravel (Stone)
Loss of Nerve Power
Varicocele
Kidney Trouble
Blood Poisoning
And all other ailments of men.

In every sense of the word I mean cures. Treatment and cures are two quite different things. How many physicians will promise to positively, permanently cure you and carry out that promise?
I Cure to Stay Cured.
Consult me at once without cost, and I will tell you just how long it will take; how little I charge to make you strong, well and happy; the kind of man you can be if you will. I want to see you today.
Hours 9-4, 7-8. Sundays 9-12.
Dr. Morton 316 So. Broadway LOS ANGELES

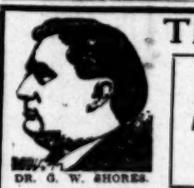

DR. G. W. SHORES
$3 A MONTH $3
A NEW TREATMENT FOR ALL CATARRHAL DISEASES, including Deafness, Asthma and Lung Troubles. To prove the superior merits of this wonderful treatment Drs. Shores will treat all who apply this week until cured for the low fee of $3 A MONTH—no other charge or expense—all medicines FREE. This is the Catarrhal Sufferer's opportunity. Consultation Free.
MEN—A SPECIAL DEPARTMENT FOR—MEN
Drs. Shores have a Special Department exclusively for the treatment and cure of all Private Diseases of Men, whether caused by ignorance, excesses or contagion. Young men who have been led astray by bad companions—middle aged men who have gone to excesses—old men who find their sexual vigor gone—unfortunates who have contracted disease—the victims of blood poison—and all others who need the counsel and aid of experienced and kindly physicians are cordially invited to consult this department and be advised. FREE OF CHARGE.
Drs. Shores' low rates are not held out as an INDUCEMENT to patronize them—they simply make the low rate because it is right and just—but solicit your patronage SOLELY ON THE GROUNDS OF PROVEN COMPETENCE.
Home Treatment Cures. Write for Free Symptom List if you cannot call.
OFFICE HOURS: 9 a. m. to 6 p. m. Evenings, 7 to 8. Sundays and holidays, 10 a. m. to 12. Consultation free.
Drs. Shores & Shores, Expert Specialists

DR. A. J. SHORES
448½ S. Spring St. Los Angeles

The Doctors Who Cure

CATARRH—Deafness, nose and throat troubles, ear diseases, bronchial and lung troubles, asthma, stomach, liver and kidney diseases, bladder troubles, female complaints, chronic diseases of women and children, heart disease, nervous diseases, chorea (St. Vitus' dance), rickets, spinal trouble, skin diseases, sciatica and rheumatism, diseases of the bowels, piles, fistula and rectal troubles, goitre (or big neck), blood diseases, tapeworm, hay fever, hysteria, epilepsy, insomnia, etc., and all curable nervous, private and chronic diseases.

Free Treatment

By The Leading Specialists

FOR

Men Only

(Established in Los Angeles 16 years.)

For a limited time only, in order to demonstrate our superior methods, we will treat absolutely free any uncomplicated case and furnish all medicines free.

Our Specialty includes: Weakness, Varicocele, Hydrocele, Contracted Disorders, Specific Blood Poison, Stricture, Prostatic, Rectal and Skin Diseases.

Consultation and examination and expert advice free. Literature on request. Call today. Bring this ad. Hours 9-4. Evenings 7-8. Sundays 9-12.

DR. HARRISON & CO.
202½ S. BROADWAY
S. E. Cor. Broadway and Second St.
Private entrance on Second Street.

CARTER'S LITTLE LIVER PILLS.
Genuine Must Bear Fac-Simile Signature
Brent Good
REFUSE SUBSTITUTES.

SICK HEADACHE
CARTER'S LITTLE LIVER PILLS.
Positively cured by these Little Pills.
They also relieve Distress from Dyspepsia, Indigestion and Too Hearty Eating. A perfect remedy for Dizziness, Nausea, Drowsiness, Bad Taste in the Mouth, Coated Tongue, Pain in the Side, TORPID LIVER. They regulate the Bowels. Purely Vegetable.
SMALL PILL. SMALL DOSE. SMALL PRICE.

CARTER'S LITTLE LIVER PILLS.
Genuine Must Bear Fac-Simile Signature
Brent Good
REFUSE SUBSTITUTES.

LADIES
DR. CARTER'S MONTHLY REGULATOR

ALWAYS relieves the most obstinate Monthly Irregularities in a few hours.
It will not injure the most delicate woman and is POSITIVELY GUARANTEED in every case.
Ladies are cordially invited to call and consult free of charge, a regular licensed physician of 25 years' experience in treatment of Monthly Irregularities, Sterility, Change of Life, Cancer and all diseases peculiar to women, by improved methods, without resorting to painful and dangerous operations.
Consultation free and strictly confidential. Hours 9 a. m. to 5 p. m. Sundays 10 to 12 m.
DR. & MRS. CARTER
304 Hercules Place, over 342 S. Spring Street
Home Phone F3758, Main 4576.

GoatLymph Tablets

Nature's own remedy for the rejuvenation of weak, nervous, wasted, debilitated systems. Permanently restores VITALITY, whether lost by indiscretion, disease or dissipation. Cures ALL WASTING WEAKNESS, SENILITY, INSOMNIA, NEURASTHENIA and NERVOUS DEBILITY. 1 month's treatment, $1. Sent postpaid on receipt of price by Alpine Laboratories, 14 Lexington ave., N. Y. Trial free. Sold in Los Angeles only by the Owl Drug Co.

Every Woman

should know about the wonderful MARVEL Whirling Spray. The new Vaginal Syringe. Ask your druggist for it. If he cannot supply the MARVEL, accept no other, but send stamp for illustrated booklet—it gives full particulars and directions in plain envelope. MARVEL CO., 44 E. 23d St., NEW YORK.
For sale by SUN DRUG CO., 324 S. Los Angeles St.

Old Remedy. New Form.
NEVER KNOWN TO FAIL.
Tarrant's Extract of Cubebs and Copaiba in
CAPSULES.
The fastidious, quick and thorough cure for simple and contagious vaginal and urethral discharges. Easy to take, convenient to carry. Fifty Years' Success. Price $1.25.
Boswell & Noyes, 200 S. B'way; Owl Drug Co., 320 S. Spring St., and B'way Cor. 6th; all Sun Drug Company's Stores or mail from The Tarrant Co., 44 Hudson St., New York.

MEN AND WOMEN.
Use Big G for unnatural discharges, inflammations, irritations or ulcerations of mucous membranes. Painless, and not astringent or poisonous. Sold by Druggists, or sent in plain wrapper, by express, prepaid, for $1.00, or 3 bottles $2.75. Circular sent on request.

Ladies' Diseases and all Ailments Peculiar
to the sex scientifically treated, quickly and painlessly cured, superfluous hair, moles, red veins, etc., removed, forever, by an EXPERT. Consultation free and Confidential.
Merrill Medical Institute, Suite 5 205½ S. Broadway

BUSINESS. Barometer of the Markets—Financial—Commercial.

FINANCIAL.

OFFICE OF THE TIMES,
Los Angeles, Nov. 7, 1907.

BANK CLEARINGS. Bank clearings yesterday were $1,548,816.51. For the corresponding day of 1906, $3,212,594.49; for the same day of 1905, $2,015,622.56.

Monday	$1,824,386.63
Tuesday	1,799,499.99
Wednesday	1,548,816.51
Total	$5,192,659.66
Same time, 1906	2,368,437.67
Same time, 1905	5,245,216.13

Following are the live quotations on general and mining securities listed on the Los Angeles Stock Exchange, ground floor, I. W. Hellman building, Fourth and Main streets, for yesterday's session of the exchange.

OIL STOCKS.

	Bid.	Ask.
Associated Oil	$ 24.50	$ 25.00
Brookshire Oil	....	3.50
Central	.80	.85
Columbia	.70	.83
Continental	.14	.20
Fullerton Oil	.25	....
Globe	.07½	.10
Mexican Petroleum	....	....
New Pa. Petroleum	....	1.40
Olinda Land Co.	....	1.30
Reed Crude	.09¾	.11
Rice Ranch Oil Co.	.10	....
Union	.89	1.20
Union Provident Co.	180.00	....
United Petroleum	....	190.00
Western Union	....	240.00
		310.00

BANK STOCKS.

	Bid.	Ask.
American National	....	$125.00
Broadway Bank & Trust	155.00	....
Citizens' National	....	280.00
Commercial National	....	160.00
Equitable Savings Bank	300.00	....
Farmers' & Mer. Nat'l	....	450.00
Federal Bank of L. A.	....	16.00
First National	....	430.00
German-American Savings	....	305.00
Globe Savings Bank ($160,000 paid up.)	....	115.00
Home Savings Bk. of L. A.	....	135.00
Merchants' Trust Co.	....	91.00
Security Savings Bank	....	290.00
The Southern Trust Co. ($1,000,000 paid up.)	69.00	70.00

*BONDS.

	Bid.	Ask.
Associated Oil Co.	....	78
California Pacific Railway	....	93
Corona City Water Co.	....	94
Corona Power & W. Co.	....	90
Cucamonga Water Co.	....	95
The Ed. Elec. Co., 1s R.	....	98
Ed. Elec. Co., old issue	....	105
Home Telephone Co.	....	84
Home Tel. Co., 1st Refg.	78	82
L. A. Pac. 1st Con. Mtgs.	....	100
L. A. Stove Co.	....	102
L. A. Traction Co. 6s	106	111
L. A. Traction Co. 5s	103	....
Mission Trans. & R. Co.	....	95
Mt. Lowe Railway	....	94
Pacific Light & P. Co.	....	93
Pacific Electric Ry. Co.	99	104
Pasadena H. T. & T. Co.	....	95
Pomona & O. L. & F. Co.	....	96
Pomona Con. Water Co.	....	93
Riverside H. T. & T. Co.	....	94
Riverside L. & F. Co.	....	94
S. Monica H. T. & T. Co.	....	83
San Diego H. T. & T. Co.	....	84
Santa Barbara Elec. Ry.	....	94
Seaside Water Co.	....	96
Temescal Water Co.	....	97
United Elec. G. & P. Co.	....	97
Union Transportation Co.	....	90
U. S. L. D. T. & T. Co.	....	93
Visalia Water Co.	....	95
Whittier H. T. & T. Co.	....	93

*Prices include accrued interest.

INDUSTRIALS AND PUBLIC UTILITIES.

	Bid.	Ask.
Cal. Portland Cement Co.	$ 58.00	....
California Hospital	....	$105.00
Edison Electric pfd.	....	84.00
Edison Electric com.	....	72.00
Home Telephone pfd.	50.00	53.00
Home Tel. Co., com.	11.00	18.00
L. A. Investment Co.	....	2.20
L. A. Jockey Club	20.00	....
Occidental Life Ins. Co.	146.00	....
Pasadena H. T. & T. Co.	....	40.00
Riverside H. T. & T. Co.	....	58.00
San Diego H. T. & T. Co.	....	30.00
Seaside Water Co.	....	95.00
Title G. & Trust Co. pfd.	150.00	....
Title I. & Trust Co. pfd.	126.00	....
Title I. & Trust Co. com.	126.00	....
Title I. & Trust, Ser. C.	126.00	....
U. S. L. D. T. & T. pfd.	....	51.00
Union Trust Co.	....	46.00

OFFICIAL SALES: 10 Southern Trust Co. at 69.00; 100 Central Oil at 81; 1000 Olinda Land Co. at 10.

Afternoon sales: 20 Associated Oil at 24.50; 5 $1000 bonds Associated Oil Co. at 74.

MINING STOCKS.

California—Greenwater District—	Bid.	Ask.
Clark Copper Co.	.05¼	.06
Furnace Creek Ex. Copper	....	.23
Kempland Copper Co.	....	.10
Cal. Hills M. Co.	.00¾	.01
Consolidated Mines Co.	.02¼	.02¾
Nevada—Goldfield District—		
Goldfield Con. Mines	3.85	4.25
Goldfield-Wild Horse	.01	.06
Gold Storm King G. M. Co.	....	.02¾
Johnnie District, Nye county—		
Johnnie Con. G. M. Co.	.08¾	.09
Mohawk-Johnnie	....	.06
Searchlight District—		
Cyrus Noble	.03	....
Eldorado Can. M. & M. Co.	....	.01
New Era	....	.01
Nevada Searchlight	....	.02
Searchlight M. & M. Co.	....	1.00
Searchlight Parallel	.03	.03½
Tonopah District—		
Belmont	.85	....

OFFICIAL SALES: 6000 Consolidated Mines at 2@2¼; 4000 Johnnie Consolidated at 8¾@9.

Afternoon sales: 8000 Consolidated Mines at 2¼; 1000 Johnnie Consolidated at 8¼; 2000 Clark Copper at 5¾.

THE MARKETS.

LOCAL PRODUCE MARKET.

There was only a small proportion of the usual Wednesday business transacted on the Los Angeles market yesterday. Receipts of green goods were not quite so heavy as on Tuesday, but adequate to fill all demands. Listed produce arrivals were just average, with one exception.

There were no offerings of eggs of any kind. Receipts were only 58 cases, and the tone remained firm, with possibilities of an advance. New eastern stock on hand consists of cold-storage selects. There were no bid or asked prices.

Butter receipts were very light, amounting to 6921 pounds of local stock. This commodity is very firm at quotations, and storage stock is cleaning up well in all grades. Offerings were light, and bids were below the usual standard.

There were some heavy arrivals of cheese, and all told they amounted to 4979 pounds, the most which has come in any day of the week. A good deal of the stock was full cream from the North. There was a little eastern as well. Offerings consisted of imported Swiss, block Swiss, cream brick and full cream. There were no buyers for any of these and the tendency was firm.

Potatoes were a feature on account of the number which came in. Receipts were 6640 sacks and offerings were large. Bid and asked prices were all lower, and considerable rivalry arose from the attempt to strike bottom figures first. Chief among those placed on sale were Oregon, Idaho and Salinas, some spot and some to arrive, but there were no takers at any figure. Sweet potatoes showed a very similar state of affairs. Offerings on locals and northerns were about the same, and the price varied only fractionally. They were dropped as low as $1.40 per sack in the asked price, and no bids were elicited at even this figure.

Onion receipts are increasing, and 635 sacks were reported in, on Wednesday. They are mostly Australian Browns, and the prices were weaker. Offerings were heavy, but found no takers at the reduced valuations. A few Globe onions are finding their way here and are selling well. Silverskins are scarce. A ton of garlic was offered.

Turnips in an unprecedented abundance flooded the market, in contrast to most of the other varieties of similar vegetables which were only present in fair quantities. Eggplant was a trifle higher, and tomatoes were scarce and hard to get at any price. Ruling quotations were from 60 to 75 cents per box, with the average nearer the higher figure. There were not so many cucumbers as usual, in contrast to cauliflower, which was fairly plentiful. Pumpkins and squash were steady, against weakness, which has been their prevailing condition.

There were some large offerings of peaches at prices ranging from $1.50 to $2.00 per box. All of them were from cold storage. Bartlett pears were higher, and the tone of the apple market was strong with one or two exceptions, in the varieties which are the more plentiful. Baldwins, Bellefleurs and Smith ciders were offered on 'change. A new variety on the open market were the Senoritellas. They are a red fruit with a few greenish stripes, and about the size of the Jonathans. Cooking is claimed to be their best quality.

Berries of all kinds were higher. Strawberries advanced to 12 cents a box for the better stock, and culls sold at no less than 11 cents. They are gradually disappearing from the fields, and by the end of the month only those specially cultivated for the winter season will be selling on the market. The tone of the cranberry market is much more firm than several weeks ago, when they were offered in any quantity as low as $8.75 a barrel. Dealers at present are asking at least $9.00 for them. Guavas were from a cent to 2 cents higher than Tuesday. There were no changes in the citrus fruit situation.

Fish were plentiful and lobsters exceeded the demand. The meat situation remains unchanged with higher prices now in force for cured pork. Hay and grain is very firm and another advance may be anticipated.

Prices Current.

EGGS — Candled, California ranch, selected, 40@43; fresh ranch, local, case count, 38@39; eastern fresh, candled, 25@36; storage, selected, 23@28.

BUTTER—Creamery, extras, 67½; creamery, firsts, 65@67½; creamery, seconds, 60@65; dairy butter, 23; cooking, 20; eastern, extra, 30.

OLEO—Extra fancy, 18@20; choice, 18@19; standard, 14@16; Butterine, 15@21½ in tubs, 1c more for 1-lb. rolls, ½c for 2-lb. rolls.

CHEESE—Cal. Anchor, 19; Cal. Y. A., 19½; storage cheese, 16½; fresh, 17½@18; eastern daisies, 19; Longhorns, 19@19½; N. Y. twins, 18@18½; singles, 19; hand, 20; Dom. Swiss, 23; Imp., 32; Limburger, 20; cheddars, 18; brick cream, 20; Dom. tub, 17½; Dom. block, 19.

BEANS—Pinks, No. 1, 3.75@4.00; new stock, 4.00; Lady Washington, No. 1, 3.75; small white, No. 1, 3.45@3.60; Limas, No. 1, 5.75@6.00; American lentils, 10@12 lb.; black eye, 5.

DRIED FRUITS—Apples, evaporated, new stock, 11; blackberries, 50 1-lb. cartons, 16. Citron, fancy, 10-lb. boxes, 25. Currants, imp., fancy, bulk, recleaned, 11; fancy, 30 1-lb. packages, 11½; fancy, 50 ¾-lb. packages, 10. Dates, imported, Fards, fancy, 60s, 8; Fards, fancy, 12s, 9; Golden, fancy, 60s, 5½; Golden, fancy, 30 1-lb. packages, 8. Figs, new, per box, 20 1s, 1.60; White, "Medal" cartons, 10 1s, 80; White, "Premier," 10 1s, 1.00; White, "Medal" bricks, 10 1s, 85; White, "Medal" bricks, 50 4-oz., 1.00; White, loose, 50 lb. boxes, fancy, —; White, imported, 40s, 16; White, imported, 12s, 16; Black, loose, 25s, 7; Black, loose, sacks, 5. Nectarines, per lb., fancy, 25s, 14. Peaches, fancy, Muirs, 25s, 12½; choice, 50s, 11½; choice, sacks, 11; fancy, peeled, 25s, 20. Pears, fancy, ½s, 25s, 13. Peels, lemon or orange, 10s, 20. Plums, fancy pitted, 25s, 12½. Prunes, fancy San Jose, per lb., 30-40, 25s, 9½; 40-50, 25s, 8½; 50-60, 25s, 7¾; 60-70, 25s, 7; 70-80, 25s, 6½; 80-90, 25s, 6; 90-100, 25s, 5½. (When packed in 50-lb. boxes, ¼c less; in 5-lb. boxes, 2c extra; in 10-lb. boxes, 1½c extra.) Prunes, Silver, fancy, 25s, 11; apricots, 11@12.

RAISINS — Per box, layers, 3-crown, 20-lb. boxes, 2.00; clusters, 4-crown, 50-lb. boxes, 4.00; clusters, 4-crown, 20-lb. boxes, 2.25; clusters, 5-crown, 20-lb. boxes, 2.75; clusters, 5-crown, 5-lb. boxes, 90; clusters, 6-crown, 20-lb. boxes, 3.50; clusters, 6-crown, 5-lb. boxes, 1.00; clusters, 6-crown, 12 2½-lb. cartons, 4.00; clusters, 6-crown, 24 1-lb. cartons, 4.50. Loose Muscatels, per lb., 2-crown, 50-lb. boxes, 8½; 3-crown, 50-lb. boxes, 7; 4-crown, 50-lb. boxes, 9½; Seedless Sultanas, 50-lb. boxes, 9; Thompson's Bleached, fancy, 50s, 12; Thompson's Bleached, fancy, 25s, 12½; Thompson's Bleached, fancy, 50 1-lb., 14. Seeded, fancy "Eagle," 36 1-lb., 11; fancy "Catalina," 50 1-lb., 11; fancy "Angelus," 45 ¾-lb., 9½.

NUTS—New, almonds, fancy IXL, 20; almonds, fancy paper-shell, 19; almonds, choice softshell, 18; assorted nuts 25-lb. boxes, 16; Brazils, large, new crop, 15; chestnuts, Italian, 8; filberts, large, new crop, 15; pecans, Jumbo, 20; peanuts, eastern "Sun," raw, 8½@9; peanuts, eastern, "Sun," roasted, 11½; peanuts, Cal. "Sunshine," raw, 9; peanuts, Cal. "Sunshine," roasted, 11; peanuts, Japs, fancy, raw, 8@8½; peanuts, Japs, fancy, roasted, 10; pinenuts, 15; walnuts, No. 1, softshell, 17; walnuts, No. 2, softshell, 14; walnuts, black, 8.

HONEY—Comb honey, 1-lb. frames, 18; light amber, 15; water white, 16; extracted, light amber, 6½@7; water white, 8; white, 7.

CITRUS FRUITS—Navel oranges, 5.00@5.50; Valencia oranges, 4.75; choice standard Valencias, 2.25@2.75; culls, 75@1.00; lemons, fancy packed, 3.75@4.50; choice lemons, 2.50@2.75; unpacked stock, 1.75@2.50; grapefruit, seedless, 4.50@5.00; seedling grapefruit, 2.00@2.75; bananas, 5; limes, 1.00 per 100.

FRESH FRUITS—Bellefleur apples, 1.85@2.00; choice Belles, 1.25; loose apples, assorted varieties, 50@75; Baldwin apples, 1.75; Spitzenbergs, 1.35; Colorado Jonathans, 2.25; Greenings, 1.60@1.75; Pearmains, 1.50; black figs, 1.00; local cantaloupes, 2.00@2.25; Casabas, 2.00@2.50 per crate; Santa Claus melons, 3.00@3.75 crate; peaches, lug box, local, 1.50@2.00; local improved Chilean watermelons, 1¼@2 lb.; grapes, Muscat, 1.75@2.00 per box; Black Hamburg, 1.25; Tokay, 1.75@2.00; Royal Isabella, 1.75@2.00; Red Emperor grapes, 1.75; Cornichon, 1.50; Black Morocco, 1.75; Bartlett pears, 7@8 per lb.; German plums, 1.65@1.85; Russett pears, 1.25; persimmons, 75@1.15; pineapples, 9@10 per lb.; pomegranates, 1.00@1.25; quinces, 6@7 per lb.

BERRIES — Strawberries, Moneta, 12; Gardena, 11; Tropicos, 12; raspberries, 18@20; blackberries, 15@18; guavas, 5; cranberries, 9.00@9.25 per bbl.

ONIONS—Silverskin onions, 2.50; Yellow Danver onions, 2.75 per cwt.; new red onions, 2.75 cwt.; Australian Brown onions, 2.50@2.60 cwt.; northern Australian Browns, 2.50@2.75; Globe onions, 2.75.

POTATOES—Local Burbank potatoes, 1.40@1.60 per sack; northern sweets, 1.55@1.75; sweet potatoes, 1.50@1.65 cwt.; Highland Burbanks, 1.40@1.50; Salinas, 1.65@2.00.

GREEN VEGETABLES—Beets, 25@30; carrots, 25@30; parsley, 25@30 per doz.; spearmint, 30@35 per doz.; turnips, 15@25; peas, 4@5; radishes, 15@20 per doz.; cabbage, 25@50; fancy green onions, 20@25 per doz.; lettuce, 20@25 per doz., 75 per crate; garlic, 7@8; parsnips, 35@40 per doz.; tomatoes, 55@65 per box; green tomatoes, 50 per box; pie pumpkins, 1 per lb.; celery, 25@35 per doz.; cucumbers, 20 per box; pickles, 75; cultivated mushrooms, 1.00 per lb.; wild mushrooms, 25@35 per lb.; watercress, 25@40 per doz. bunches; spinach, 20@25 per doz.; string beans, 3@4 per lb.; Brussels sprouts, 7@9 per lb.; white wax beans, 3½@4½ per lb.; summer squash, 20@30 per box; green corn, 30@35 per box; green chile peppers, 3@4 per lb.; okra, 3@6 per lb.; eggplant, 4@5 per lb.; bell peppers, 2½@3½ per lb.; Lima beans, 4@5 per lb.; celery root, 65 per doz.; rhubarb, 1.50@1.75 per box; Hubbard squash, 1¼@1¾ per lb.; artichokes, 65@75 per doz.; cauliflower, 50@65 per doz.

POULTRY — Dealers pay live weight for stock: Old roosters, 8; young roosters, 3 lbs. and up, 16; stags, 8; hens, 14@15 per lb.; ducks, 13½; geese, 11½@12; turkeys, heavy, 16½@17; turkeys, light, not wanted; squab pigeons, 1.75@2.00 per doz.; fryers, 2¼ lbs. to 2¾ lbs., 14; broilers, 1¼ to 2 lbs., 17.

BEEF—Steers, No. 1, per lb., 7½; second, 6¾; third, 5¾@6; prime, 8; heifers, 7; veal, 10; hind quarters, 8½; fore quarters, 6; loins of beef, No. 1, 12; ribs of beef, No. 1, 10; chucks, 5¼; plates, 4; round and rumps, 7½; beef tenderloins, 22; square beef clods, 8¼; shoulder clods, 8½; beef shanks, 3; flank rumps, 7½; flank steaks, 10; beef rolls, 10; boned beef trimming, 5; beef tongues, 10; S. P. beef tongues, 14; ox tails, 5; lambs' tongues, per doz., 30; beef hearts, each, 10; beef livers, each, 20; kidney suet, per lb., 6; kidneys, each, 2; sweetbreads, 25; brains, 10.

MUTTON—Dressed muttons, ewes, per lb., 10½; dressed mutton, wether, 11; dressed mutton, yearlings, 11½; milk lambs, 12; sheep, 3.00@4.00.

PORK — Dressed hogs, per lb., head on, 10½; dressed hogs, head off, 11½; trimmed hogs, 12½; pork loins, 14; fresh picnics, 9; pork shoulders, 10½; pork butts, 13; fresh hams, 13½; bellies, fresh, 15; leaf lard, 11; pork trimmings, 10; frozen pork spare ribs, 5; fresh pork spare ribs, 10; pork tenderloins, 20; back fat, 10; cleaned pigs, feet, each, 3½; tongues (pickled, sweet or fresh,) 10; cleaned hogs' head, per lb., 5½; plain cooked tripe, per lb., 4½; hog plucks, each, 5; pork kidneys, per doz., 35; pig tails, per lb., 4; neck bones, per lb., 4½.

BACON—Winchester 10-lb. bacon, 20¼; Winchester bacon, 19½; 12 Ave., 17½; Empire, 21¾; 49'er, 16@17; Premium, 24; Atlas bacon, 18½; Gold Band, 20½; Diamond C bacon, 23; Helmet bacon, 16½; Orange Blossom bacon, 14¾; Sunlight bacon, 6-8 avg., 21½; Rex Breakfast bacon, 19½; Rex Breakfast bacon, 8-10 avg., 20¾; Rex bacon, 6-8 avg., 21; Regal bacon, 19¾; Helmet bacon, 6-10 avg., 18¼; Helmet, 6-8 avg., 19¾; White Label bacon, 8 to 10 lbs., 19½; Armour's Star wide bacon, 4 to 6 lbs., 24; Armour's Wide bacon, 6-8 avg., 21¾; wide bacon, 8-10 avg., 21; Armour's White Label bacon, 8-10 avg., 19¾; White Label bacon, 10 to 12 lbs., avg., 18; Star bacon, 24; Atlas bacon, 18½; Special bacon, 17; Western bacon, 10-12 lbs., avg., 18¾.

DRY SALTED MEATS — Dry salt narrow bellies, 13; dry salt clear bellies, 16-20 avg., 12¾; dry salt clear backs, 12½; short clear backs, 12¾; D. S. bellies, 16-18 avg., 14¾.

PICKLED GOODS—Honey-comb tripe, half-bbls., 5.50; honey-comb tripe, keg, 1.85; honey-comb tripe, kits, 1.35; spiced pigs' feet, half-bbls., 3.50; spiced pigs' feet, keg, 2.90; spiced pigs' feet, kits, 1.35; pickled lambs' tongues, kits, 2.00; pigs' tongues, spiced, kits, 2.00.

HAMS — Per lb., Rex, 15¾; Rex skinned hams, 16¼; Diamond C, 16¾; Diamond C skinned hams, 17¾; boiled boneless Rex hams, 22; mild-cured hams, 15; plain hams, 15½; Winchester, small, 10 to 12 avg., 16½; Winchester hams, avg., 16¼; Premium, 10-12 avg., 17¾; Winchester picnics, 12; Winchester skinned hams, 16¼; Gold band, 17½; California hams, 11½; Premium skinned hams, 17¾; 14 Ave. hams, 14½@15; 12 Ave. hams, 15@15½; Orange Blossom, 13½; fresh hams, 12½; fresh picnic hams, 9; Ashland hams, 15½; minced ham, 13; Cylinder boiled hams, 22¾; Premium boiled hams, 23½; Oxford boiled hams, 17½; Star hams, 10-12 avg., 18; Armour's Star hams, 14-16 avg., 17; Star hams, 12-14 avg., 17¾; Helmet hams, 17¼; Star skinned hams, 17¾; Armour's boiled hams, 23; boiled boneless and tied hams, 26; Armour's picnic hams, 11; Regal hams, 15¾; Atlas hams, 15¾; Armour's Shield hams, 10 to 14 lbs. avg., 16¾; Armour's Shield hams, 14-16 avg., 15¾; Shield picnics, 11; Shield hams, 16-18 avg., 17¾; Ashland hams, 8 avg., 15; Jefferson hams, 25; Western hams, 15¾.

BARRELED MEATS—Rumps (bone in) bbls., 10.00; half-bbls., 5.50; rumps (bone out,) bbls., 12.50; half-bbls., 6.75; plate beef, bbls., 9.00; half-bbls., 5.00; rolled plate (boneless,) bbls., 12.00; half-bbls., 6.50; Sunderland pork, bbls., 14.25; half-bbls., 7.25; family pork, bbls., 25.00; half-bbls., 13.00; fancy pig pork (narrow,) bbls., 26.00; half-bbls., 12.50; fancy pig pork (wide,) bbls., 30.00; half-bbls., 15.25; S. P. spare ribs, 10.00 bbl.; half-bbls., 5.25.

PURE LARD—Tierces, per lb., 13; cases, 7 10-lb. cans, 10; cases, 12 5-lb. cans, 10; cases, 20 3-lb. cans, 10¼; leaf lard, 11¾; Rex pure lard, 11½; Premium lard, 14; Silver Leaf lard, 13; Jewel Compound, 9; Compound lard, western, 11; back fat, 9½; Yellow Cotosuet, 10¼; White Cotosuet, 10¾; Mission lard, 10¾; Shield lard, 11½; Star lard, 13¾; Armour's Compound lard, western, 8½; Compound lard, eastern, 9¾@10; Diamond C kettle lard, 12¾; White Ribbon, 8¾@9¾; basis Suetene, 9@10; vegetable lard, 10¾; K. C. lard, 12¾; Armour's Shield lard, 11¾; Armour's Simon Pure lard, 13; Armour's Vegetole, 10½.

SAUSAGE — Bologna, per lb., 7; bologna, paraffined, per lb., 7½; blood sausage, 9; liver sausage, 7½; Diamond "C" sausage, links and bulk, 12; head cheese, 8½; fresh pork sausage, links, 16; fresh pork sausage, bulk, 10; Spanish pork sausage, 10; Wiener sausage, 8; Frankfurt sausage, 8; New England ham sausage, 12; minced sausage, in sacks, 12; Douglas style sausage, in sacks, 12; German Salami, 24; Milan Salami, 26; Mortadella, 20; Gothaer, 26; Star Summer, 25@27; Arles, 25.

SALT—Western, handled through L. A. jobbers: Table salt, cartons, 4s, per case, 1.60; Princess salt, cartons, 20 5s, per case, 1.40; 250-lb. bales, Crown brand, all-sized pockets, per bale, 1.70; Worthington Daily, 50s, per ton, 13.50; 100s, per ton, 12.50; 224s, per ton, 11.50; Crown or gran. Dairy, 50s, 13.00; 100s, 12.00; Rock and half-ground, 50s, 12.00; 100s, 11.00; granulated and ¾-ground, 100s, 11.00; granulated and ¾-ground, large, per ton, 10.50; ice-cream and evaporated, sheep, 50s, per ton, 12.00; 100s, per ton, 11.00; hide and ice-cream, No. 2, per ton, 9.50; lump, stock, imported, per ton, 21.25; imported, Higgins, 56s, per ton, 33.00; imported, Winnington, 50s, per ton, 26.00. Special prices in car lots.

SUGAR—Prices are based on sacks. Bbls. add 10c; ½-bbls., 25c, and boxes, 50c per 100 lbs. All prices net cash, less 25c cwt. 12 days. Best gran., 5.95; western cane and fruit gran., 6.15; C. & H. cane and berry gran., 6.15; Cube A, crushed or fine crushed, 6.30; Candy granulated, 5.55; powdered, 6.25; C. & H. confectioners' A, 6.15; western Con. A, 5.85; Golden C, 5.55; D, 5.45; Bowles 6x powdered, 30-lb. boxes, 7.10; Bowles 6x powdered, bbls., 6.35; Bowles 6x powdered, bbls., 6.60; Magnolia A, 5.60; Extra B, 5.55; extra C, 5.45; Dominos, 10.95. Bar sugar, 6.50; Cal. Club, Longs or Shasta, 35-lb. tins, 8.80; 30-lb. boxes, 6.65.

FAMILY FLOUR—Local patents, A1 flour, per bbl., 5.80; Globe flour, 6.40; Select California white wheat; Banquet flour, per bbl., 4.60; Towel flour, 4.90; Silver Star flour, 5.40; XXX flour, 4.80; Capitol flour, 5.80; A1 hard flour, 4.95; Aurora, 5.40; Mikado, 5.00; Trophy, 4.60; Crown flour, 4.85.

CALIFORNIA AND EASTERN FLOURS—Kansas, 4.96; Electric Light, first patent, Dakota, 4.90; New flour, 4.80; Mayflower, 4.80; Eclipse, 5.40.

FLOUR—	In boxes.	5-lb. S'ks.	10-lb. S'ks.	25-lb S'ks.	50-lb. S'ks.
Perf. Pat. Pastry	....	....	$3.10	....	....
Buckwheat flour	....	$3.70	3.50	$3.45	$3.40
Graham flour	....	....	3.00	2.95	2.90
Rye flour or meal	....	....	3.00	3.55	3.50
Cornmeal, W. & Y.	....	....	3.00	2.95	2.90
Oatmeal, ground	....	4.55	4.25	4.30	4.25
Oatmeal, Steel Cut	....	5.30	5.00	4.95	4.90
Hominy, large or small	....	4.20	4.00	3.95	3.90
Cracked wheat	....	3.80	3.60	3.55	3.50
Entire wheat flour	....	....	3.10	3.05	3.00
Pearl barley	....	....	5.50	5.45	5.40
Split peas, green	....	5.85	5.65	5.60	5.55
Split peas, yellow	....	5.70	5.50	5.45	5.40
Gluten flour	....	4.15	3.95	3.90	3.85
Farina	....	3.80	3.60	3.55	3.50
Rolled wheat, in barrels, net weight 125 lbs.					
Nutrina Germ lbs. per sack	$3.50	4.00	3.80	3.75	3.70

Buckwheat flour (bulk, seamless sacks,) 100 lbs. ... 4.25

Buckwheat flour (pure, seamless sacks,) 100 lbs. ... 3.00

GRAIN AND FEED—Wheat, per 100 lbs., 1.85; wheat, No. 1, 1.90; wheat, cracked, 2.00; corn, 1.80; corn, Sm. Y., 1.70; cracked corn, 1.85; feed meal, 1.90; bran, heavy, 1.40; rolled barley, 1.75; oilcake meal, 2.50; cotton seed meal, 1.25; cocoanut cake, 1.55; shorts, 1.55; oats, white Oregon, 1.90; oats, red California, 1.50@1.60; eastern Kaffir corn, 1.35; K. & P. corn, 1.50; cocoanut meal, 1.50.

	10.	25.	50.	100.
Excelsior Chick Food	$3.35	$3.30	$3.25	$3.00
" Fattening Food	3.35	3.30	3.25	3.00
" Egg Food	.25	....	....	1.85
" Moulting Food	....	....	....	1.85
" Chick Food, twenty five-pound packages, per case				3.75

POPCORN—Rice, shelled, fancy, western, per lb., 5.

LINSEED OIL — Boiled, in barrels, 61; in cases, 6c higher on each kind; raw, in barrels, 59.

TURPENTINE—In cases, 77½.

HAY—No. 1 barley hay, 14.00@15.00; No. 2, 13.00@14.00; No. 1 wheat hay, 18.00; No. 2, 14.00@15.00; No. 1 plain oat hay, 16.00@18.00; No. 2, 13.00@15.00; northern alfalfa, 15.00@17.00; local, 15.00@17.00.

Local Petroleum Prices.

Quotations on petroleum products, f. o. b. tank cars Los Angeles.

Gasoline and Distillate—Red Crown gasoline, bulk, 13c per gallon; do., cases, 25c per gallon; No. 1 engine distillate, bulk, 9½c per gallon; No. 2 engine distillate, bulk, 8½c per gallon.

Fuel Oil—90@1.00 per barrel.

Illuminating Oils—Water white, per gallon, tank wagons, 9½c; in barrels, 10c; Pearl, in cases, 17½c per gallon; Astral, cases, 17½c; Eocene, cases, 20½c per gallon; Elaine, cases, 26½c; Star, 17½c per gallon; V. M. & P. naphtha, barrels, 10c; cases, 17c.

Lumber Market.

PRICES CURRENT. Pine in the rough, ranging from 23.00@25.00, according to size. Rough uppers, 35.00@40.00; worker uppers, (flooring,) 38.00@45.00; stepping, 45.00@55.00; rustic, 30.00@37.50; ceiling, 30.00@40.00; lath, 4.00. Redwood in the rough, 30.00@35.00; surfaced and clear, 40.00@50.00; rustic, 32.50@47.50; siding, 20.00@30.00; T. and G. and E. L. stock, 35.00@45.00; shingles, 2.20@2.90; shakes, 20.00. Mill prices: Sizing, 1 edge, 1.50; sizing, 1 edge and surfacing, 1 edge, 2.00; surfacing, 1 to 4 sides, 1.50@4.00; resawing, 1 cut, 5.00; ripping, 1, 1.25@2.00. In estimating on large lots, these prices are somewhat reduced.

LOS ANGELES-NEVADA EXCHANGE QUOTATIONS.

The closing quotations of the Nevada mining stocks, made yesterday on the Los Angeles-Nevada Mining Stock Exchange, ground floor of the H. W. Hellman building, Fourth and Spring streets, together with the regular call sales of the afternoon informal call, were as follows:

CALIFORNIA.	Bid.	Asked.
California Hills	$ .00½	$ .00¾
Consolidated Mines Co.	.01¾	.02¼
Skidoo Blue Jay	.11½	.13
NEVADA—TONOPAH DISTRICT.		
Mines—		
Belmont	1.00	1.10
Jim Butler	.46	....
Midway	.46	....
Montana	1.45	....
Tonopah Extension	1.10	....
Prospects—		
Cash Boy	.01	....
Golden Anchor	.02	....
North Star	....	.08
GOLDFIELD DISTRICT.		
Mines—		
Combination Fraction	.87	.90
Daisy	.77	.79
Diamondfield	.14	.15
Florence	2.40	2.45
Florence M. & L.	.12½	.14
Frances-Mohawk	....	.50
Gold Bar	....	.35
Goldfield Con. Mines	4.00	4.05
Great Bend	.27	....
Jumbo Extension	.12	....
Sandstorm	.20	.21
Preferred prospects—		
Atlanta	.21	....
Blue Bull	.18	....
C. O. D.	.15	.18½
Columbia	.06	....
Columbia Mountain	.19	.10
Diamondfield Triangle	.07½	....
Goldfield Kewanas	.05	....
Grandma	.06	....
Red Hills	.07	....
Red Top Extension	.05	....
Prospects—		
Black Ants	....	.03
Black Butte Bonanza	.02	.03
Black Butte Extension	.02¾	.04
Blue Bell	.07½	....
Cracker Jack	....	....
Dixie	.03¼	.03¾
Esmeralda	....	.10
Eureka	.02¾	....
Goldfield Gold Hill	....	....
Gen. Washington	.01	.04
Goldfield Lucky Bill	....	.02
Great Bend Annex	.04	.05
Great Bend Extension	.07	....
Milltown Fraction	.02¼	.02½
BULLFROG DISTRICT.		
Mines—		
Bonnie Clare	.19	.20
Mayflower Consolidated	.17½	.17¾
Preferred prospects—		
Bullfrog National Bank	.08	.09
Montgomery Mt.	.03	....
Tramp Consolidated	.17	....
Prospects—		
Lige Harris, per 1000 shares	6.00	....
MANHATTAN DISTRICT.		
Little Gray	....	.08
Whale	.02	....
Stray Dog	.05	....
JOHNNIE DISTRICT.		
Johnnie Consolidated	.08½	.09
OTHER DISTRICTS.		
Clark Copper	.04½	.05¼
East Comstock Wonder	....	.05
Jack Pot	....	.50
Nevada Searchlight	.01	.02
Pittsburgh Silver Peak	.90	....
Searchlight Parallel	.03	....
Searchlight Western	.03	.04
Wonder G. & S.	.01	....
	.07	....

Sales, morning call: 2000 Bonnie Clare at 18½@19; 1000 Mayflower Consolidated at 17½; 1000 Lige Harris at 6.00 per thousand shares; 2000 Milltown Fraction at 2½; 600 Daisy at 76@77; 300 do. at 76, S. 10; 100 Florence at 2.40; 200 Jumbo Extension at 72; 100 Goldfield Consolidated at 4.00; 100 Pittsburgh Silver Peak at 90; 10,000 California Hills at .00¾; 3000 Johnnie Consolidated at 8¼@8¾.

Sales, afternoon session: 2000 Bonnie Clare at 19; 400 Combination Fraction at 91; 225 Goldfield Consolidated at 3.97½@4.10; 400 Daisy at 78; 100 Frances-Mohawk at 45; 300 Florence at 2.45@2.50; 1000 Florence M. & L. at 13½; 7000 Johnnie Consolidated at 8¼@9; 500 Jumbo Extension at 74; 200 do. at 74, S. 10; 500 Lone Star at 10.

NEW WALNUTS ARRIVING.

They Are of Excellent Quality, and Are Commanding Better Figures Than Ever Before.

Walnuts are arriving in Los Angeles in large quantities for the first time this season. They are of excellent quality, and most of them are graded extra selects. They are selling at higher figures than have ever been known here before. Growers are receiving their stipulated 15 cents a pound in every case, and there are a few who get more than that for extra fine stock.

The jobbing price to the groceries and retailers is at present 18½ to 19 cents a pound, and the consumer will have to pay from 20 to 30 cents for this nut, if of this year's stock. The last year's crop amounted to 5355 tons in California, and this year there are 830 tons less. This easily explains the high prices.

Another factor for higher figure lays in the fact that the French and Italian crops, which are supposed to be the largest of any in the world, are far below the average and a trifle late. When landed in New York the Grenoble from France, and Marvel from Italy will cost from 12 to 15 cents a pound. The general opinion expressed by dealers is that there will be none of these to arrive in this country before Christmas, thus giving the market entirely to the California nuts, which are grown between Santa Ana and Santa Barbara, and outside of which there are very few produced in the United States.

Last year's price on walnuts ranged between 11 and 12 cents, which was 2 cents lower than the year previous. The lowest walnuts ever sold for was in 1896 when they were obtainable at 5 and 6 cents. Since then they have been on a continual rise, with only one or two reverses.

NEW EXCHANGE SECRETARY.

At a meeting of the directorate of the Los Angeles Produce Exchange yesterday morning, B. A. Holmes, a member of the 'change was elected to succeed J. Mills Davies as secretary. Mr. Holmes was first with the Holmes, Stoddard Co., in which his father controlled a large portion of the stock, but later he joined with J. Hand, forming the Hand, Holmes Brokerage Co. He will assume the duties of his new position on Monday. Mr. Davies was connected with the exchange two years, and was voted a resolution of thanks by the members for his efficient work. He will be advertising manager and secretary of the Sunset Boulevard Improvement Association.

STOCKS.

FIRMER TONE IN MINING STOCKS.

The mining stock market generally was up yesterday, and a much firmer tone was apparent in all classes of securities on the Los Angeles-Nevada Mining Stock Exchange. A total of 31,925 shares of the various listed stocks changed hands, and while this is not an exceptional total for a day's business, it is larger than that of any recent date.

The improvement locally, was due, to a certain extent, to the outcome of the municipal election in San Francisco, the increased confidence of the general public, up and down the Pacific Coast, becoming at once apparent in the action of the mining stocks, trade in which on the northern exchange was much improved.

The general opinion among the local brokers is that from now on there will be a steady advance all along the line, although few predict a great bull market, such as was on this time last year.

Another opinion was cited, however, to the effect that once the financial situation is cleared up, there will be a general liquidation, especially of the stocks still remaining up as collateral for loans, and that further low levels will be seen.

The most notable advance on the Los Angeles-Nevada floor, was in Florence, which opened with a sale at 2.40 on the early call, and closed at 2.45@2.50, showing a rise of 10 points on the bid. A much stronger tone prevailed for the stock on the informal session, sales being made at 2.45@2.50; 300 shares changing hands. The bid was up to 2.50 and the stock was held firmly at 2.60, showing a net rise, since the close on Tuesday, of 20 points.

The Merger stock, sold at 4.00 in a cash sale of 100 shares, and the close quoted the security at 4.00@4.05, the bid being up just 25 points, as compared with close of Tuesday's regular session. The stock did not hold the advance as well as Florence, declining on sales of 225 shares to 3.97½. The odd lot of 25 shares sold at 4.10, and 100 shares sold at 4.00. The close was at 3.95@4.00, showing a net rise of 20 points for the day. Official announcement was made that the Consolidated Company had declared a dividend of 10 cents a share, paying November 25, to stockholders of record on November 15, although the transfer books will not be closed, as is customary.

Jumbo Extension is another stock showing an advance. This was sold at 72, only 200 shares changing hands. It closed at 72 bid. On the informal 700 shares were handled, at a uniform price of 74, cash and seller ten days. The close was at 74@75, a net rise of four points. Much interest centered about Daisy. This stock continued to climb upward to its former normal level, sales totaling 900 shares yesterday at 76@77, cash and at 76 on a seller ten contract, only 300 shares changing hands under the last condition. The close was strong at 77@79, a gain of 4 points. Four hundred shares were sold on the afternoon session at 78, and the close was at 77 bid.

While no trading was carried on in Combination Fraction on the early call, the close was up, at 87@90 and the sales were made to the extent of 400 shares at 91, on the afternoon call, when the stock closed at 90@94, showing a gain of 8 points for the day. Scattering sales were made in Bonnie Clare at 18½@19, Milltown Fraction at 2 1-4, Mayflower Consolidated at 17½, Francis Mohawk at 45, Florence M. & L. at 13½ and other minor issues.

AT THE STOCK EXCHANGE.

Business was normal on the Los Angeles Stock Exchange, although the list shows a certain amount of depression, which seems to be due to some weak stock coming on the market.

One feature of the morning call was the sale of ten shares of Southern Trust stock, which changed hands at 69.00. This seems to confirm the theory that liquidation of the best investment stocks of the local market is in process, because of the financial situation. This stock was offered at 70.00 by one trader, and was bid for at 69.00. Another trader sold the stock before the man offering had a chance to say what he would do, and it is evident that there are a few orders to sell this, as well as other bank stocks, on the floor. As a result, the bank list closed slightly "off." First National, which has been selling readily at 420.00, was offered at that figure yesterday, and closed without a bid. On the afternoon call, brokers evidently had orders to buy Southern Trust stock, as there were several bidding for the security. None was sold. It closed, offered at 70.

Sales among the oil stocks were in Central Oil, 100 shares of which changed hands at 81. The close was at 80@85. One thousand shares of Olinda Land stock sold at 10, and the stock closed, quoted at 9¾@10. Union Oil was down, closing, without a transaction, at 180.00 bid. Associated Oil showed a little strength, closing at 24.50@25.00, on the early call. On the afternoon session, 20 shares changed hands at 24.50.

The bond list was also slightly lower. No sales were reported on the early call. Five $1000 bonds of the Associated Oil Company changed hands at 74 on the afternoon session.

Among the industrials, the only stock showing any action is Home common, which is quoted at 11.00@18.00, with no sales. The preferred of the same company is stationary, at 50@53.

Transactions on the mining call were of little importance. Consolidated Mines was handled to the extent of 6000 shares at 2@2¼. Johnnie Consolidated shows a slight advance, selling to the extent of 4000 shares at 8¾@9, and cosing at 8¾@9. On the afternoon session, Consolidated Mines was dealt in to a total of 8000 shares, at 2¼. Johnnie Consolidated was handled at 8¼.

IN MEMORY OF ALLAWAY.

At a joint meeting of the officers and members of the Produce Exchange yesterday morning, resolutions on the death of James W. Allaway, the director of the association who was killed by a burglar in Chicago, were passed. A floral offering was ordered by telegraph in Chicago, and the regular call will be suspended on the day of the funeral.

NEW YORK MARKET. SHARES AND MONEY.

[BY THE ASSOCIATED PRESS—P.M.]

NEW YORK, Nov. 6.—The small volume of transactions in stocks today was the index of how far financial conditions still hamper the conduct of operation in the market, but the strong upward tendency of prices was a convincing evidence of the returning confidence of values of securities. Brokers on the floor of the stock exchange summed up the situation by saying that the stocks were scarce. This was shown not only in the diminished pressure to sell, but continued manifest in the execution of buying orders when prices were bid up. Commission houses reported the receipt of some buying orders for stocks accumulated in offices over the holiday interval, some of which were for execution with no specification of price limits but to buy at the market. It was on this class of orders that the marked scarcity of stocks was demonstrated. The ruthless closing out of weak accounts which had been going on through the money crisis leaves very little of that kind of clearing up to be done even of the kind of accounts which are carried through an ordinary market flurry with conditions attached implying liquidation at the first favorable opportunity. In another class of left over accounts there was some influence felt today, namely stocks taken on by powerful financiers in periods of demoralization to check it and to support values. Reselling of this kind was discerned at the advance today according to the opinion of skilled observers in the board rooms. The impression was that this selling might have an admonitory attention against sudden speculative activity in the market with the money situation short of being entirely corrected. The response of the bond market to the brighter outlook was as decided as that for stocks. The response there was more in the nature of a price readjustment on more nominal dealings. Prices at which bonds had been forced to sell under pressure of recall of loans by marketing of collateral, or by sales of bonds to protect unmarketable collateral, are not accepted as the measure of true value of the bonds. There was a wide readjustment of prices all through the bond list on these lines. The action of the securities market was regarded as the natural effect of the clearing of the financial horizon. The money market showed the effect of the arrival of the first consignment of over $7,000,000 of imported gold and the scarcity of currency was reported somewhat relieved from the same cause. The premium on currency was not so high as last week. The trust company situation was quite definitely disposed of as a threatening factor as the outcome of the long conferences extending over election day and into last night. The assurances of adequate measures of support to protect the trust companies was accepted and did much to inspire the belief that confidence would be restored at an early date, and relaxation would follow from the tie-up of resources purely due to distrust and not at all to actual lack of facilities. The passing of control of the Tennessee Fuel & Iron Company to the United States Steel corporation had a strength on the stocks of that corporation but it was considered of even greater importance in the opening of a method of settlement for trust company conditions by substitution of more readily marketable collateral for loans in that field. The condition of the engagement of gold for import gave promise of still further relief for money conditions. The violent raise in prices of Sterling Exchange represented an adjustment to the declining premium for currency here, and left conditions still open to the inward movement of gold. The prospect of a 7 per cent. Bank of England official discount rate, which came into discussion late in the day, seems not to impair confidence that the gold import movement will continue. Anxiety over the New York situation being allayed, attention is turning to the outside situation. Suspensions of small interior banks made an impression, and failure in the New England cotton goods trade even more so. The latter influence caused considerable reaction in prices late in the day. Bonds were buoyant in tone. Total sales, par value $2,766,000. United States 3's, coupon, advanced 1-4 per cent. on call.

Bond List.

U. S. R. 2s reg.	107½	L. & N. Un. 4s	93
U. S. R. 2s coup.	107½	Man. C. G. 4s	*96
U. S. 3s reg.	102½	Mex. Central 4s	94¼
U. S. 3s coup.	103	Mex. C. 1st Inc.	13
U. S. n. 4s reg.	118½	M. & St. L. 4s	90
U. S. n. 4s coup.	118½	M. K. & T. 4s	93
Am. Tobacco 4s	57	M. K. & T. 2nds	77
Am. Tobacco 6s	90	Mex. N. Ry. 4s	*79¼
Atchison Gen. 4s	93	N. Y. C. G. 3½s	86
Atchison Adj. 4s	78½	N. J. C. Gen. 5s	118
Atlantic C. L. 4s	84½	N. P. 4s	94¾
B. & O. 4s	92	N. P. 3s	66½
B. & O. 3½s	89	N. & W. Con. 4s	90½
B. R. T. cv. 4s	64½	Oregon S. L. 4s	78½
Cen. of Ga. 5s	97½	Pa. Conv. 3½s	90
C. Ga. 1st Inc.	*75	Reading Gen. 4s	89¾
C. Ga. 2nd Inc.	*65	St. L. & I. M. 5s	103
C. Ga. 3d Inc.	*42½	St. L. & S. F. 4s	70
C. & O. 4½s	88½	St. L. S. W. 4s	102
C. & A. 3½s	56	Seaboard A. L. 4s	65
C. B. & Q. n. 4s	86½	So. Pacific 4s	79¾
C. R. I. & P. 4s	56½	S. P. 1st 4s cer.	84
C. R. I. & P. 5s	70	So. Railway 5s	92
C. C. C. & St. L.	93	T. & P. 1sts	*108
Colo. Ind. 5s, A.	40	T. St. L. W. 4s	57
Colo. Midland 4s	58	Union Pacific 4s	95¾
Colo. & So. 4s	86½	U. P. Conv. 4s	82
Cuba 5s	98	U. S. Steel 2nd 5s	85½
D. & R. G. 4s	88¼	Wabash 1sts	100
Distillers' Sec. 5s	64¼	Western Md. 4s	*64
Erie prior lien 4s	84	W. & L. E. 4s	*64
Erie Gen. 4s	69	Wis. Central 4s	78
Hock. Val. 4½s	97	Japan 4s	76½
Jap. 4½s, certif.	85½	Atchison 4s	84½
Jap. 4½s 2nd Ser.	85	Atchison 5s	99½

*Offered.

New York Money Market.

NEW YORK, Nov. 6.—Money on call, strong; 10@25 per cent.; ruling rate, 15 per cent.; closing bid, 12 per cent.; offered at 15 per cent. Time loans, more settled; 60 and 90 days, about 12 per cent.; 6 months, about 6½@7 per cent. Close: Prime mercantile paper, nominal, at 7 to 10 per cent.; sterling exchange, feverish, with actual business in bankers' bills at 4.88½ for demand, and at 4.79 for 60-day bills; commercial bills, 4.76¾; bar silver, 60⅝; Mexican dollars, 47¾. Government bonds firm; railroad bonds, buoyant.

New York General Markets.

NEW YORK, Nov. 6.—Wheat—Spot, weak; options closed at the lowest, or 1¾@2¾ down from Monday. December closed 1.05¾@1.06; May, 1.10. Hops quiet. State common to choice, 1907 crop, 14@18; 1906 crop, 8@12; Pacific Coast, 1907 crop, 10@13; 1906 crop, 5@8. Hides quiet. Petroleum and wool firm.

Sugar—Raw, quiet; fair refining, 3.40; centrifugal, 96 test, 3.90; molasses sugar, 3.05; refined, weak.

Closing Stocks—Actual Sales.

	Sales.	Highest.	Lowest.	Closing bid.
Adams Express	.....	.....	.....	165
Amalgamated Copper	2,200	52	50½	50½
Am. Car & Foundry	2,100	27¾	25½	26¾
Am. C. & F. pfd.	.....	.....	.....	82
American Cotton Oil	500	26¼	25½	25¾
Am. Cotton Oil pfd.	.....	.....	.....	70
American Express	.....	.....	.....	175
Am. Hide & L. pfd.	100	12½	12½	12½
American Ice	400	12¾	12½	11¾
American Linseed Oil	.....	.....	.....	7
Am. Linseed Oil pfd.	.....	.....	.....	16
American Locomotive	1,200	29½	28½	29½
Am. Locomotive pfd.	400	89¾	88	87
Am. Smelting & Ref.	30,900	71¾	69	70¾
Am. S. & R. pfd.	500	87¼	86	87
Am. Sugar Refining	2,900	105¾	104	104¼
Am. Tobacco, pfd. cer.	300	67	64	66
Anaconda Mining Co.	5,500	34¾	33¼	33½
Atchison	4,300	77½	74¾	76¾
Atchison pfd.	300	85	84½	84½
Atlantic Coast Line	100	61½	61½	63
Baltimore & Ohio	2,300	82	81¼	81¾
B. & O. pfd.	100	80	80	75
Brooklyn Rapid Transit	6,800	33	32	32¼
Canadian Pacific	800	149½	148	147¾
Central of New Jersey	.....	.....	.....	150
Chesapeake & Ohio	1,800	29¾	28¾	28¾
Chicago Great Western	700	7¾	7¾	7½
Chicago & N. W.	800	134	133	133½
Chicago, M. & St. Paul	12,400	104½	102¼	103¼
Chicago Ter. & Trans.	.....	.....	.....	*5
Chicago T. & T. pfd.	.....	.....	.....	10
C., C., C. & St. Louis	100	50½	50½	50¾
Colorado Fuel & Iron	900	17¼	16¾	16¾
Colorado & Southern	100	18	18	17½
Colo. & So. 1st pfd.	800	44¾	44	44
Colo. & So. 2nd pfd.	300	34¾	34¾	33½
Consolidated Gas	100	85	85	83
Corn Products	.....	.....	.....	9¾
Corn Products pfd.	.....	.....	.....	52
Delaware & Hudson	1,700	129½	129¼	129¼
Del., Lack. & Western	.....	.....	.....	400
Denver & Rio Grande	500	19	18¾	19
D. & R. G. pfd.	.....	.....	.....	59
Distillers' Securities	1,200	43	42	41½
Erie	1,900	18¼	17¼	17¾
Erie 1st pfd.	300	40¼	39¾	39½
Erie 2nd pfd.	700	27¾	27¼	28
General Electric	600	111	111	110½
Illinois Central	300	125	124	120½
International Paper	.....	.....	.....	9½
Int'l Paper pfd.	100	62	62	61¾
International Pump	1,800	9¾	9	8¾
Int'l Pump pfd.	1,600	54	54	50
Iowa Central	100	11⅞	11⅞	10½
Iowa Central pfd.	.....	.....	.....	30
Kansas City Southern	700	23¾	22¾	23¾
K. C. Southern pfd.	400	51	50	50
Louisville & Nashville	.....	.....	.....	95¼
Mexican Central	1,200	14¾	14¼	14½
Minn. & St. Louis	.....	.....	.....	24
M., St. P. & S. Ste. M.	500	75½	74½	74
Minn., St. Paul pfd.	400	120	118½	117
Missouri Pacific	1,700	57¼	55	55½
Missouri, Kan. & Texas	1,000	25	24½	21¾
M., K. & T. pfd.	1,000	56¾	53½	55½
National Lead	400	39	38	28½
Nat'l Ry. of Mex. pfd.	.....	.....	.....	*42
New York Central	7,600	99¾	98¼	98¾
N. Y., Ontario & W.	4,200	31½	30	30½
Norfolk & Western	400	65	64	64½
N. & W. pfd.	.....	.....	.....	65
North American	700	44½	44	44
Pacific Mail	100	22	22	20¼
Pennsylvania	58,700	110½	108¾	108¾
People's Gas	300	75¼	75	75
P., C. C. & St. Louis	.....	.....	.....	50
Pressed Steel Car	800	18½	17⅞	17½
**Pressed Steel Car pfd.	1,200	70	70	69
Pullman Palace Car	200	129¾	128	139
Reading	48,400	78¾	76	77½
Reading 1st pfd.	.....	.....	.....	75
Reading 2nd pfd.	.....	.....	.....	67
Republic Steel	1,300	16½	15	15¾
Republic Steel pfd.	200	58¾	58	58¾
Rock Island Co.	700	14	13½	13¾
Rock Island Co. pfd.	400	35	34½	34
St. L. & S. F. 2nd pfd.	500	30	29½	29½
St. Louis, S. W.	.....	.....	.....	12¾
St. Louis, S. W. pfd.	.....	.....	.....	30
Southern Pacific	6,300	69	67	67¾
Southern Pacific pfd.	2,400	104	103	103
Southern Railway	900	13	12¾	12¼
Southern Railway pfd.	100	41	41	39
Tenn. Coal & Iron	200	129	129	129
Texas & Pacific	100	19	19	19
Toledo, St. L. & W.	400	19¾	19½	19½
T., St. L. & W. pfd.	800	34¾	34	34¾
Union Pacific	76,500	112¾	110¼	111⅞
Union Pacific pfd.	.....	.....	.....	79
United States Express	100	70	70	70
United States Realty	.....	.....	.....	35
United States Rubber	300	17¾	17	16
U. S. Rubber pfd.	400	70	67	69
United States Steel	71,700	25½	24¾	25¼
**U. S. Steel pfd.	22,300	85¾	83	85½
Va. Carolina Chemical	.....	.....	.....	14
Va. Carolina Chem. pfd.	400	79	77	80
Wabash	100	9	9	9
Wabash pfd.	.....	.....	.....	15¼
Wells-Fargo Express	.....	.....	.....	*200
Westinghouse Electric	500	54	50	53
Western Union	.....	.....	.....	63
Wheeling & Lake Erie	.....	.....	.....	6
Wisconsin Central	.....	.....	.....	13¼
Wisconsin Central pfd.	.....	.....	.....	29¾
Northern Pacific	4,500	110	108¾	108¾
Central Leather	.....	.....	.....	13¾
Central Leather pfd.	200	74¾	74¼	74
Schloss Sheffield	300	37	38	36½
Great Northern pfd.	800	115	113¼	114
Inter-Metropolitan	600	6	6	5¾
Inter-Metro. pfd.	.....	.....	.....	16½

Total sales for day.... 440,500

*Offered. **Ex-dividend.

Boston Stocks and Bonds.

Money—		Mining—	
Call loans	7½@10	Adventure	1
Time loans	6½@7½	Allouez	23
Bonds—		Amalgamated	71
Atchison 4s	92	Atlantic	10
Mex. Cen. 4s	**78	Bingham	6¼
Railroads—		C. & Hecla	620
Atchison	76¾	Centennial	20¼
Atchison pfd.	84¼	Copper Range	54½
Boston & Albany	191	Daly West	10
Boston & M.	**133	Franklin	7½
Boston Elev.	**120	Granby	80
Fitchburg pfd.	120½	Isle Royale	16¾
Mexican Central	16¼	Mass. Mining	2¾
N. Y. N. H. & H.	130	Michigan	9
Pere Marquette	*12	Mohawk	47½
Union Pacific	111	Mont. Coal & C.	1½
Miscellaneous—		Old Dominion	23
Am. Arge. Chem.	12	Osceola	83
A. A. Chem. pfd.	75	Parrot	10
Am. Pneu. Tube	4¼	Quincy	71
Am. Sugar	104¼	Shannon	10¾
Am. Sugar pfd.	109	Tamarack	65
Am. Tel. & Tel.	94¼	Trinity	11¼
Am. Woolen	14	United Copper	8
Am. Woolen pfd.	73½	U. S. Mining	33¼
Ed. Electric Illu.	190	U. S. Oil	8¼
Mass. Electric	10	Utah	34
Mass. Elec. pfd.	40	Victoria	4¼
Mass. Gas	46	Winona	2½
United Fruit	104	Wolverine	107
U. Shoe Mach.	38½	North Butte	43½
U. Shoe M. pfd.	24¾	Butte Coalition	15¼
U. S. Steel	25	Mitchell	50
U. S. Steel pfd.	85	C. & Arizona	107
		Arizona Com'l	11

*Bid. **Asked.

Treasury Statement.

WASHINGTON, Nov. 6.—Today's statement of the treasury shows: Available cash balances, $229,619,039; gold coin and bullion, $44,602,109; gold certificates, $75,498,110.

GENERAL EASTERN MARKETS. GRAIN AND PRODUCE.

[BY THE ASSOCIATED PRESS—P.M.]

CHICAGO, Nov. 6.—Wheat prices on the local exchange broke more than 2 cents today, because of the reports of financial embarrassment in different parts of the country and the reported closing of several flour mills at Minneapolis. The market was weak all day. The chief of the causes of the decline at the opening were lower prices at Liverpool and the reported closing of a number of mills in the Northwest. The weakness became more acute in the last half of the session with the rumors that various small banks throughout the country are not in easy circumstances. The market lacked bull support, the demand coming largely from shorts. Sellers were extremely aggressive in the last half hour and the market closed weak with prices near the bottom. December opened a shade to ⅝@¾ lower at 94¾@95¼, sold at 95¼ and then declined to 92¾. The close was at 92¾@92⅞. May ranged between 1.03¾ and 1.05¾, and closed at 1.01⅝@1.01¾. Corn declined nearly 2 cents in sympathy with a sharp break in provisions and on favorable crop reports from Kansas. Talk of 4-cent hogs was also an influential factor. The market closed weak at the lowest point. December opened ¼ to ⅜ lower at 59¾@59⅞, sold at 59¾, and then declined to 58¾, where it closed. Trade in oats was very light. The slump in wheat and corn and a weak market for cash grain were the bearish factors. December opened ⅝ lower at 49½, sold at 49¾ and then declined to 48¾, where it closed. Provisions broke sharply on heavy selling by leading packers. The greatest weakness was in January pork, which declined 75 cents from the close of yesterday. A weak market for live hogs and the prediction by a prominent local packer that hogs would soon be selling at 4 cents per pound were the weakening factors. At the close, January pork was down 75 cents, lard was off 22½, and ribs were 25 to 27½ lower.

Cash quotations were as follows: Flour was easy; No. 2 spring wheat, 1.02; No. 3, 93@1.02; No. 2 red, 91¾@93¼; No. 2 corn, 58¾; No. 2 yellow, 59¾@60; No. 2 oats, 47¾; No. 3 white, 47@50; No. 2 rye, 77; good feeding barley, 63@65; fair to choice malting, 78@90; No. 1 northwestern flaxseed, 1.18¾; prime timothy seed, 4.30; clover, contract grades, 15.25; short ribs, sides (loose,) 7.00@8.00; mess pork, per bbl., 13.50@13.62½; lard, per 100 lbs., 8.17½; short clear sides (boxed,) 7.50@8.00; whisky, basis of high wines, 1.25.

Grain Movements.

Articles—	Receipts.	Shipments.
Flour, barrels	47,700	75,200
Wheat, bushels	207,000	251,900
Corn, "	182,500	260,700
Oats, "	271,500	215,300
Rye, "	3,000	5,000
Barley, "	75,000	31,900

Dairy Market.

CHICAGO, Nov. 6.—On the Produce Exchange today the butter market was steady; creamery, 20@24; dairy, 19@22; eggs, steady at mark, cases included, 17½@20½; firsts, 22; prime firsts, 24; cheese, weak, 12½@14.

Grain and Provisions.

[BY PRIVATE WIRE TO FRED DORR.]

CHICAGO, Nov. 6.—Following is the range of prices today:

	Open.	High.	Low.	Close.
Wheat—				
December	94¾@95¼	95¼	92¾	92¾
May	103¼@103½	103½	101⅝	101⅝
July	98	98	96½	96½
Corn—				
December	59¾@59⅞	59¾	58¾	58¾
May	60¾@60⅝	60¾	58¾	58¾
July	60¼	60½	58¾	58¾
Oats—				
December	49½	49¾	48¼	48¾
May	52¾	53¾	51¾	51¾
July	47½	48½	47¾	47¾
Pork—				
January	13.40	13.60	13.20	13.20
May	14.20	14.20	13.60	13.60
Lard—				
January	8.12	8.12	7.92	7.95
May	8.27	8.27	8.07	8.07
Ribs—				
January	7.20	7.20	7.05	7.05
May	7.40	7.50	7.27	7.27

Boston Copper Market.

[BY PRIVATE WIRE TO FRED DORR.]

BOSTON, Nov. 6.—Market opened with uncertain tone, but advanced quickly with the sharp advance in New York list. Trading was broad and active. Around 2 o'clock, coppers strengthened, with smelting the feature, advancing to 33. The market closed generally strong.

Following are the closing quotations:

	Bid.	Asked.
Adventure	1	1¼
Arcadian	3¼	3½
Allouez	23	23½
Atlantic	10	10½
Bingham Con.	6¼	6½
Boston Con.	12	12½
Balaklala	4	....
Butte Coalition	15¼	15½
Calumet & Arizona	*107	....
Calumet & Hecla	620	625
Centennial	20¼	22
Con. Mercur	*25	....
Copper Range	54½	54¾
Daly West	10	10½
Elm River	1	1½
Franklin	7¼	....
Granby	80	85
Greene-Cananea	9	9½
Helvetia	5¼	6
Isle Royale	16¾	17
Lasalle	10¼	11
Massachusetts	2¾	3
Mexican Con.	2¾	....
Michigan	9	10
Mohawk	47½	48½
Nevada Con.	7	7½
North Butte	43½	43¾
Old Colony	*50	....
Old Dominion	23	24
Osceola	83	85
Parrot	10	10½
Quincy	71	82
Rhode Island	2¾	3
Shannon	10¾	10¾
Santa Fe	2	2¼
Tamarack	65	70
Trinity	11¼	11¾
United Copper	8	8½
U. S. Smelting	33¼	33¾
U. S. Smelting pfd.	38¼	38¾
Utah Con.	34	34½
Victoria	4¼	4½
Winona	2½	3
Wyandotte	....	....
Wolverine	107	110

The close on the curb stocks follows:

	Bid.	Asked.
Ahmeek	52	56
Bingham Cent.	¾	....
Butte & London	1	1¼
Cumberland Ely	5¾	6
Dominion Copper	1¾	2
East Butte	4¾	5
Foster Cobalt	....	....
Furnace Creek	....	.65
Giroux	**5	....
Greene G. & S.	3½	3¾
Keweenaw	5½	5¾
Majestic	¼	....
McKinley	75	80
Nevada-Utah	70	75
Nipissing	7¼	7½
Superior & Pittsburgh	9¾	9⅞

*Bid. **Asked.

Chicago Live Stock Market.

CHICAGO, Nov. 6.—Cattle—Receipts, 15,000; steady to strong; beeves, 3.50@7.00; cows, 1.25@4.90; calves, 5.50@5.75; Texans, 3.50@4.50; stockers, 4.40@6.50. Hogs—Receipts, about 18,000; market, 15c lower; lights, 5.15@5.80; mixed, 5.15@5.85; heavy, 5.10@5.80; rough, 5.10@5.25; pigs, 5.00@5.25; pigs, 5.00@5.25; bulk of sales, 5.30@5.50. Sheep—Receipts, 2200; market, steady; natives, 2.50@5.50; western, 2.50@5.25; yearlings, 5.00@5.70; lambs, 4.00@6.90; western, 4.00@6.65.

California Dried Fruits.

NEW YORK, Nov. 6.—The market for evaporated apples continues quiet at present prices. Prunes are unsettled in tone and there are rumors that lower prices are being offered from the Coast. Spot market is unchanged and apricots and peaches are quiet at recent prices. Raisins are unsettled, but unchanged on spot. Holders on the Coast are said to be feeling the effects of the financial situation and to be offering supplies at concessions in consideration of prompt payments.

London Copper Close.

[BY PRIVATE WIRE TO FRED DORR.]

LONDON, Nov. 6.—The copper market opened at slightly weaker prices today. Spots were quoted at £63 2s 6d, a decline of 12s 6d. Futures ruled at £63 2s 6d, a decline of 12s 6d, also.

The close was as follows: Spots at £63 12s 6d. Futures at £62 2s 6d, both unchanged. The market was easy; sales of spots, total, 100 tons; futures, 800 tons.

Liverpool Cotton Market.

[BY PRIVATE WIRE TO FRED DORR.]

LIVERPOOL, Nov. 6.—The cotton market opened about 15 points down. The close showed a rally of between 8 and 11 points. Liverpool spots were 6 points higher than on Monday, at 6.02 for American middlings. Liverpool was higher yesterday, and about 10 English points lower than was due.

New York Cotton Market.

[BY PRIVATE WIRE TO FRED DORR.]

NEW YORK, Nov. 6.—The cotton market was very erratic today with a sharp advance this morning in the face of disappointing cables from Liverpool, when futures were down enough to call for an opening in our market 10 points lower than Monday's close. The December bull clique started their manipulative tactics immediately after the opening, and there was enough scattered short covering to force prices up about 20 points. There was moderate covering, but the market failed to hold.

The most important news during the day was the announcement that the Arnold Print Works of North Adams, Mass., had gone into the hands of a receiver. It is the largest concern of its kind in the country, with one exception, and is expected to have widespread effect on the cotton goods trade in general. The announcement caused the market to break from the advance, with the decline extending to 25 points from the top. Southern spots were ½c higher yesterday at most points, and closed at a decline of 4 to 5 points from Monday. New York was reported ... Liverpool yesterday.

Weather indications generally favorable weather forecasted for tomorrow, except cloudy in the eastern belt, with fair tomorrow.

If the spinners could see their way and are willing to buy at present, a better market would follow.

Following is the range of prices:

	Open.	High.	Low.	Close.
January	10.26	[illegible]	[illegible]	[illegible]
March	10.36	[illegible]	[illegible]	[illegible]
May	10.45	[illegible]	[illegible]	[illegible]
December	10.75	[illegible]	[illegible]	[illegible]

Metal Market.

SILVER.

NEW YORK, Nov. 6.—Bar silver, 60⅝.

LEAD.

NEW YORK, Nov. 6.—Lead unchanged at 4.50 to 4.75.

COPPER.

NEW YORK, Nov. 6.—Copper steady, unchanged. Lake, 14.25 to 14.50; electrolytic 14.00 to 14.25; casting 13.75 to 14.00.

New York Metal Market.

NEW YORK, Nov. 6.—The London tin market was lower, with spot closing at £140 10s, and futures at £140 10s, or about ... the figure of last Monday. Locally ... was weak at 30.25@30.50. Copper was ... lower in London, with spot quoted at £63 ... 6d, and futures at £62. Locally ... was dull and unchanged. Lead was unchanged at £18 in London, but locally, with quotations ranging ... Spelter was lower at £21 15s in London ... was weak in the local market. Iron was higher in the English market ... standard foundry quoted at 49s ... warrants at 49s 10½d. Locally ... reported.

New York Coffee Futures.

NEW YORK, Nov. 6.—Coffee futures closed steady, net unchanged to ... including ... Sales, 47,750 bags, including ... January, 5.55; March, 5.65 ... July, 5.80@5.85, and September ... coffee quiet, No. 7, Rio, 6¼; No. ... Mild coffee, dull; Cordova, ...

Chicago Closing Flax.

CHICAGO, Nov. 6.—Close: ... ber, 92¼@92½; May, 1.02 ... cember, 38¼; May, 39¾; ... May, 51½. Rye—Cash, ... 3.00@4.70; March, 4.80. ... quotations.

New York Sugar Market.

NEW YORK, Nov. 6.—Sugar, raw ... fair refining, 3.40; centrifugal ... molasses sugar, 3.05; refined ... 5.70; powdered, 5.10; granulated ... quiet; No. 7, Rio, 6¾; No. ...

St. Louis Wool Market.

ST. LOUIS, Nov. 6.—Wool ... grades, combing and clothing ... fine, 22@23; heavy, fine, ... 21@26.

New York Cotton Futures.

NEW YORK, Nov. 6.—Cotton ... steady, at a net decline of ...

Buy the Good Copper Stocks Especially LONDON - ARIZONA

Treasury shares now $2.00 each. We believe they will yield 10 per cent. ... each within five years time. ... us for information on this and all copper stocks.

THE JOSEPH BALL COMPANY
STOCKS AND BONDS
Members Los Angeles Stock Exchange
Ground Floor Homer Laughlin Building

FRED DORR
BROKER
304-306 South Broadway

MEMBER
New York Stock Exchange
New York Cotton Exchange
Chicago Board of Trade

Correspondents
JOHN H. WRENN & CO., Chicago
DICK BROS. & CO., New York

My own private wire to Chicago and New York, connecting with my correspondents, and all NEW YORK STOCK EXCHANGE HOUSES.

Ideal Oil Company Santa Maria Field

Well selected property, located in established oil field, advantageously situated as to transportation facilities, and in a proved average production field, large, EMBRACES ALL THE REQUISITE TO THE BEST AND MOST PROFITABLE FORM OF INVESTMENT OBTAINABLE IN CALIFORNIA TODAY.

The Ideal Oil Company has 240 acres of such territory, a location, the best drilling outfit, the ground and assembled, a competent, efficient and economical management, funds sufficient to insure continuous, effective drilling.

Baker & Kelsey
332-3 H. W. Hellman Bldg.
'Phone A4638.

WE OFFER
FIRST MORTGAGE LOANS
In amounts from $500.00 to $5,000.00, bearing interest at from 7 to 8 per cent., secured by good real estate.
HIGH GRADE STOCKS AND BONDS
of leading California corporations, netting the investor from 6 to 8 per cent.
MUNICIPAL AND SCHOOL BONDS
WM. R. STAATS CO.
351 So. Main St., Los Angeles.
65 So. Raymond Ave., Pasadena.

To Investors! We ...
California School Bonds (... able) to net more than ... interest. Also first-class ... secured, in amounts to suit ... per cent. interest paid ...
James H. Adams & Co.
111-113 West Fourth St.
LOS ANGELES, CAL.

Interest
2 TO 4 PER CENT.
Allowed according to the kind of deposit.
COLUMBIA TRUST CO.
311 West Third St.

Those who will buy securities today and put them away, will benefit ... Stocks, Bonds and ... are selling far below their value. We solicit your ...
The Joseph Ball Company
Investment Securities
Members L. A. Stock Exchange
Ground Floor, Homer Laughlin Bldg.
Phones: Home Ex. ...

...er Coated Tongue and Bad Breath

ial.

Buy the Good Copper Stocks
Especially
LONDON - ARIZONA
Treasury shares now $4.00 each. We expect they will yield 40 per cent. on a value of $10 each within five years time. Correspond with us for information on this and all other good copper stocks.
THE JOSEPH BALL COMPANY
STOCKS AND BONDS
Members Los Angeles Stock Exchange
Ground Floor Homer Laughlin Building

FRED DORR
BROKER
304-306 South Broadway.
MEMBER
New York Stock Exchange
New York Cotton Exchange
Chicago Board of Trade
Correspondents
JOHN H. WRENN & CO., Chicago
DICK BROS. & CO., New York.
My own private wire to Chicago and New York, connecting with the offices of my correspondents, and all NEW YORK STOCK EXCHANGE HOUSES.

Ideal Oil Company
Santa Maria Field
Well selected property, located in an established oil field, advantageously situated as to transportation facilities, and in which proved average production for each well large. EMBRACES ALL THE ELEMENTS REQUISITE TO THE BEST ASSURED MOST PROFITABLE FORM OF INVESTMENT OBTAINABLE IN CALIFORNIA TODAY.
The Ideal Oil Company
has 240 acres of such territory, a location, the best drilling outfit obtainable, the ground and assembled, a competent and economical management, funds sufficient to insure continuance of effective drilling.
Baker & Kelsey
222-3 H. W. Hellman Bldg.
'Phone A6229.

WE OFFER
FIRST MORTGAGE LOANS
in amounts from $500.00 to $15,000.00, bearing interest at from 7 to 8 per cent, secured by good real estate.
HIGH GRADE STOCKS AND BONDS
of leading California corporations, suitable for the investor from 6 to 8 per cent.
MUNICIPAL AND SCHOOL BONDS
WM. R. STAATS CO.
251 So. Main St., Los Angeles.
or So. Raymond Ave., Pasadena.

To Investors! We
California School Bonds (Non-taxable) to net more than 4½ per cent. Also first-class notes, secured, in amounts to suit, for short term, interest paid quarterly.
James H. Adams &
111-113 West Fourth St.
LOS ANGELES, CAL.

Interest
2 TO 4 PER CENT.
Allowed according to the kind of account.
COLUMBIA TRUST
311 West Third Street

to force prices up about 20 points. There was moderate covering, but key failed to hold.
The most important news during the day was the announcement of that the Arnold Print Works of Lawrence, Mass., had gone into the hands of a receiver. It is the largest concern of its kind in the country, with one exception, and is expected to have widespread effect upon the cotton goods trade in general. This announcement caused the market to lose its advance, with the decline extending to 20 points from the top. Southern spots were 1/16c higher yesterday at 10 1/16c, and closed at a decline of 4 to 8 points. Monday. New York was reported steady. Liverpool yesterday.
Weather indications generally favorable. Weather forecasted today favorable for cloudy to showers in southern belt, with fair tomorrow. If the spinners could see their way clear and are willing to buy at present, a better market would follow.
Following is the range of prices for New York Cotton Exchange:

	Open.	High.	Low.
January	10.26	10.35	10.23
March	10.36	10.46	10.34
May	10.46	10.56	10.44
December	10.15	10.24	10.13

New York Metal Market.
NEW YORK, Nov. 6.—The London market was lower, with spot closing at £146 10s, and futures at £146 10s. Locally, the figure of last Monday. Copper was weak at 36.25@36.50. Copper was lower in London, with spot quoted at £64, and futures at £63. Locally, tin was dull and unchanged, but was changed at £18 in London, and nominally, with quotations ranging from £121 15s to £122 15s in London. Spelter was lower at £21 15s. Iron was weak in the local market and was higher in the English market. Lead was steady, standard foundry quoted at 4s and warrants at 4s 10½d. Locally, no sales reported.
New York Coffee Future Market.
NEW YORK, Nov. 6.—Coffee futures steady; net unchanged to 5 points. Sales, 47,750 bags, including: January, 5.45; March, 5.60@5.70; May, July, 5.80@5.85. Spot coffee quiet; No. 7 Rio, 6¾; No. 4 Mild coffee, dull; Cordova, 9@12.
Chicago Closing Figures.
CHICAGO, Nov. 6.—Close: Wheat, December, 92¾@92¾; May, 1.01¾@1.01¾. Corn, December, 58¾; May, 62¾. Oats—December, 31½; May, 34¾. Rye—Cash, 73. Pork, 13.60@14.70; March, 14.80. Lard—Cash and quotations.
New York Sugar Market.
NEW YORK, Nov. 6.—Sugar—Raw, fair refining, 3.40; centrifugal, 96 test, 3.90; molasses sugar, 3.65; refined, steady; fair refining, 3.70; centrifugal, 96 test, 4.20; molasses sugar, 3.90; refined, steady; No. 6, 4.40; No. 7, 4.35; No. 8, 4.30; No. 9, 4.25; No. 10, 4.20; No. 11, 4.15; No. 12, 4.10; No. 13, 4.05; No. 14, 4.00; confectioners' A, 4.60; mould A, 4.80; cut loaf, 5.05; crushed, 5.05; powdered, 5.10; granulated, 4.90; cubes, 4.95. Sugar—Raw, quiet; No. 7, Rio, 6¾; No. 4, Santos, 7¾. Refined, quiet; No. 6, 4.40; No. 7, 4.35; No. 8, 4.30; No. 9, 4.25; No. 10, 4.20; No. 11, 4.15; No. 12, 4.10; No. 13, 4.05; No. 14, 4.00; confectioners' A, 4.60; mould A, 4.80; cut loaf, 5.05; crushed, 5.05; powdered, 5.10; granulated, 4.90; cubes, 4.95.
St. Louis Wool Market.
ST. LOUIS, Nov. 6.—Wool steady; medium grades, combing and clothing, 23@25; fine, 22@23; heavy, fine, 1@28; 28@36.
New York Cotton Futures.
NEW YORK, Nov. 6.—Cotton futures steady, at a net decline of 10@15 points.
Those who will buy our securities today and put away, will benefit Investment Stocks, Bonds and Stocks are selling far below their value. We solicit your orders.
The Joseph Ball Co.
Investment Securities
Members L. A. Stock Exchange
Ground Floor, Homer Laughlin Building
Phones: Home Ex. 204, Main 204.

THE WEATHER.

COMPARATIVE TEMPERATURES.

	Max.	Min.	Rain.
New York	58	44	.02
Buffalo	50	40	.00
Cincinnati	60	46	.00
St. Paul	46	32	.00
Kansas City	66	54	.00
Jacksonville	80	54	.00
Tacoma	58	46	.52
Seattle	58	46	.52
Portland	58	46	.52
San Francisco	66	52	.00
Fresno	72	46	.00
Los Angeles	74	54	.00
San Diego	72	58	.00

Maximum is for day before yesterday; minimum for yesterday. The mean is the mean temperature for the two days.

Weather's Forecast and Report.
WEATHER BUREAU, Los Angeles, Nov. 6.—[Reported by A. H. Wellsher, Local Forecaster.] 5 o'clock a.m. the barometer was 30.06; at 5 p.m., 29.96. Thermometer and humidity figures showed 58 deg. and 90 per cent. Wind, 5 a.m., 06 per cent.; 5 p.m., west, velocity 5 miles. Maximum temperature, 74 deg.; minimum, 53 deg.; rainfall reduced to sea level, .00.
Weather Conditions.—The high area over the west part of the fair, pleasant weather on the Pacific slope for the past week or more has given way to a disturbance of considerable magnitude during the past twenty-four hours, and the greater part of the stormy weather is now central over Texas and the Gulf States. Cloudiness has increased over the interior districts of the Southwest, but there has been no rain reported at any station west of the Rocky Mountains, except along the extreme northern coast of Washington. The lake disturbance has moved slowly eastward, causing unsettled and stormy weather on the Atlantic coast from Maine to Florida. Another decided storm is central over the British Northwest, and is apparently off the coast of Alaska. This latter disturbance is causing much more or less cloudy and unsettled weather in Los Angeles tonight and Thursday.
Forecast.—Local forecast for Los Angeles and vicinity: Cloudy and somewhat threatening tonight and Thursday.
SAN DIEGO, Nov. 6.—Rainfall data:

	Seasonal to date.	Normal
	3.67	4.67
	.99	2.84
	.34	1.67
	1.41	1.86
	.59	*
	.47	1.66
	2.81	2.01
	1.19	.94
	1.21	.63

SAN FRANCISCO, Nov. 6.—The pressure is low on the Washington coast and falling rapidly on the Pacific Slope. Light rains have fallen in Western Washington and have occurred at San Diego. The temperature has fallen slightly in all sections. Conditions favorable for cloudy weather in Southern California.
Forecast:
Los Angeles and vicinity: Cloudy Thursday; light wind.
San Joaquin Valley: Cloudy Thursday; light wind.
Sacramento Valley: Cloudy Thursday; light wind.
Coast region of Santa Barbara and vicinity: Cloudy Thursday; light wind.
San Francisco: Thursday and Friday.
Weather Bureau, Nov. 6.—[Exclusive Dispatch to The Times.—Special Observer.] Gauge reports of the Geological Survey.] Gauge reports of the Colorado River, 13.20 feet; yesterday, 13.20 feet.

SHIPPING.

LOS ANGELES, SAN PEDRO.
FOR SAN PEDRO—WEDNESDAY, NOV. 6.
Steamer Eureka, Capt. Erickson, five days via San Francisco.
Steamer Santa Rosa, Capt. Drew, Capt. Gunderson, from Greenwood.
Steamer Corona, Capt. Martin, from Gray's Harbor, San Francisco.
Steamer Pomona, Capt. Johnson, from Eureka, via San Francisco.
FOR SAN PEDRO—WEDNESDAY, NOV. 6.
Steamer Santa Rosa, Capt. Lofstrom, for Crescent City, San Francisco.
FOR SAN PEDRO—WEDNESDAY, NOV. 6.
Steamer Bonita, Salt Lake wharf.
Steamer Santa Rosa, Capt. Drew, So. Cal. wharf.
Steamer Eureka, F. L. Co. wharf.
Steamer Corona, F. P. wharf.
Steamer Crescent City, Crescent wharf.
Steamer Pomona, Johnson, Co. wharf.
Steamer Eureka, S. P. wharf.
Steamer Coos River, outer harbor.
Steamer Bonita, K. Wood wharf.
Steamer Corona, K. Wood wharf.
Steamer Crescent City, Crescent wharf.
Steamer Santa Rosa, Capt. L. Co. wharf.
Steamer Pomona, Johnson, F. P. wharf.
Steamer Eureka, S. P. L. Co. wharf.
Steamer Corona, F. P. L. Co. wharf.
FOR SAN FRANCISCO—THURSDAY, NOV. 7.
Steamer Santa Rosa, Capt. Borrenzen, for San Francisco.
Steamer Coos River, Steamer Chehalis, Capt. Peterson, for San Francisco.
NOTICE—NO FREIGHT AT THIS PORT.
Steamer Bonita, for Eureka, via San Francisco.
Steamer Pomona, for Eureka, via San Francisco.
Steamer Corona, for Eureka, via San Francisco.
Steamer Santa Rosa, for Eureka, via San Francisco.
Steamer Eureka, for Eureka, via San Francisco.
Steamer Crescent City, for Eureka, via San Francisco.
Steamer Coos River, for Eureka, via San Francisco.
Steamer Corona, for Eureka, via San Francisco.
Steamer Pom

Hamburger's Hamburger's Hamburger's Hamburger's Hamburger's WHAT OTHERS ADVERTISE, WE SELL FOR LESS. Hamburger's Hamburger's Hamburger's

Do a Little Figuring for Yourself

You will find that Hamburger's low cash price for straight, legitimate values are much better than "padded" values with 25c or 33 1-3 per cent. discount offered; every piece of Hamburger merchandise is priced with only a fair margin of profit and a comparison will prove that you get better values here with our straight one price than elsewhere with a discount of even 33 1-3 per cent. While we feature merchandise every day at special prices we positively will not resort to greatly inflated values in order to offer you a big discount.

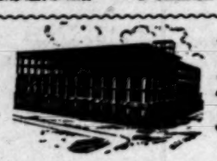

BIG $500,000.00 SALE OF GOODS BOUGHT FOR THE "NEW STORE" OPENING

Fifth Week Los Angeles Greatest Merchandise Event.

85c "Monogram" Stationery 50c

A box 24 sheets paper and envelopes to match, of "Eton Hurlbut's" or "Whiting's" fine quality with "two letter" monogram engraved. This very special offer is for Thursday only. No phone orders.

Hamburger's SAFEST PLACE TO TRADE

Face or Scalp Massage 25c

THE $1.00 TREATMENT WITH VIBRATOR.

To demonstrate the excellence of our work and to interest you in a course of treatments we will, for Thursday only, give choice of face or scalp massage with our regular $1.00 electric vibrator treatment for 25c. No appointments. First come, first served.

Live Turkeys 18c and 18c lb.

PRESENT MARKET PRICE 27c.

We save you from 9c to 9c on each turkey. You can get with purchases in linen, crockery, glassware, kitchen utensils, stoves, on following conditions:

With Purchase $5.00 to $9.99 keys at.....

With Purchase $10.00 and over keys at.....

$15,000 Worth "New Store" Curtains : Rugs : Carpets

Prices of Which Every Woman and Rooming House Proprietor Should Take Advantage

More than 4000 pairs of handsome curtains from which to select; finest Nottingham, hand made novelty curtains, genuine Brussels net and others in the choicest designs; also included is a very special purchase from a New York importer who "needed cash" to pay import duties. Not a pair of the better grades but what is underpriced from $2.00 to $3.00.

Hand-Made Bonne Femme Curtains $2.95

Bought to Sell at $5.00

1500 pairs hand-made lace curtains with beautiful panel center effects, finished with deep flounces and trimmed with dainty Battenberg lace.

Fine Nottingham Curtains, Pair 39c

BOUGHT TO SELL AT 69c

500 pairs Nottingham curtains, in neat scroll and geometrical designs; all finished with overlocked stitch edges.

Pair Brussels Net Curtains $3.95

BOUGHT TO SELL AT $5.50

Hand-made novelty curtains; some of fine Cluny lace; also Marie Antoinette designs in the lot; great variety of patterns.

$7.50 Hand Made Curtains at, Pair $4.95

High grade curtains, finished with wide Renaissance lace; have large motif corner pieces.

$8.00 Real Brussels Lace Curtains, Pair $5.95

Beautifully worked designs; are genuine Brussels lace and will give good service.

$2.75 Brussels Weave Curtains, Pair $1.95

500 pairs; 3½ yards long; handsome rococo designs; patterns suitable for any window. Third Floor.

Cut Prices on Choice "Shervan" Rugs

Extra Special For Thursday Only

$15.00 9x12 RUGS	$10.95
$12.00 9x9 RUGS	$8.95
$10 7½x10½ RUGS	$7.95
$8.00 7½x7½ RUGS	$6.50

You will be delighted with the handsome rug showing for this big sale; the special prices named will appeal to the most economical. One of these handsome rugs will add much to the appearance and cosiness of your room or home. From these very specially priced items for house furnishing day you will find hundreds of others equally as good values.

Alex. Smith & Sons' 9x12 Rugs at $13.95

Bought to Sell at $18.00

Large room size Brussels tapestry rugs from this famous maker; for quality and durability these rugs are the highest standard the world over; very choice assortment of designs, in the best and most durable colorings.

Choice Wilton Rugs at $3.00

BOUGHT TO SELL AT $4.50

Are 3 feet wide by 6 feet in length; best quality wool face; also included are a number of extra fine Axminster rugs in the best colorings and designs.

One-Fourth Size. $50 Rugs at $5.00

Manufacturer's sample of high-grade Royal Wilton rugs; all seamless; 4½x6 feet; just one-fourth of the 9x12 $50 rugs.

90c Yard Wide Heavy Brussels Carpet 69c

These carpets are copies of the genuine body Brussels; full yard wide, very heavy and in the choicest designs.

60c Extra Quality Linoleum, Square Yard 50c

A composition of the finest linseed oil and ground cork; choicest patterns and colorings will not crack or break.

$1.50 Nottingham Lace Curtains, Pair 98c

1000 pairs to select from; double twisted thread and 3 yards long; pretty shaded patterns

A $500 Real Auto Given Away

With Purchases of Boys' Clothing and Furnishings

No Tickets, Neither a Scheme to Sell Coupons—Simply Save Your Sales Checks

For any purchase made in our boys' clothing or furnishing department; this is a real auto; fitted with high grade motor; it will be given absolutely free to some boy whose parents buys his clothing at Hamburger's; we do not suppose there is a boy in Los Angeles but would like to be the owner of this machine; we know of no easier way to get an auto than to persuade your father or mother to buy all your clothing and furnishings at the big, busy Hamburger store and you may be the one to obtain this auto. We have the largest and best selected stock of boys' wearables to be found on the coast and our prices the always lower than you pay elsewhere; the owner of the auto will be announced February 22nd, 1908.

See This "Auto" in the Window

First Automobile Sale Boys' Clothing

Handsome Dress or School Suits at $5.00

BOUGHT TO SELL AT $7.50

This big assortment of boys' suits at one special price includes "Buster Brown," "sailor blouse," "Military Norfolk" single or double breasted models; plain or pleated coats; sizes range for boys 2½ to 17 years; the materials are an excellent durable quality fine mixed woolens with plenty of the popular browns and grays in the most popular patterns; also plain blue serge suits in the assortment.

"Cutaway" and "Prince Chap" Suits at $25.00

BOUGHT TO SELL AT $35.00

Special exposition of two new styles in our suit department; handsome [illegible] button cutaway coat, and Prince Chap suits; are made of the finest [illegible] cloth serge and fancy panamas; coats are satin lined; skirts the newest [illegible] in pleated models; cut extra full; finished with bias folds and particularly well tailored; blue, brown, black and mixed; Thursday only.

Tailored Wool Waists at $2.98

BOUGHT TO SELL AT $4.00

Fine quality plain and satin striped veiling; blue, brown, red; also black and white; finished with fine or wide tucks; long sleeves and deep cuffs; dozen; Thursday, while they last.

"Novent" Petticoats at $2.50

BOUGHT TO SELL AT $3.50

Special Demonstration All This Week.

The most graceful undergarment made; no hooks or eyes, buttons or gathers of any kind; made with fine jersey ribbed top, and are glove fitting; finished with deep circular flounces of pleated stitching, tucks and ruffles; no other skirt will produce the same graceful effect in the gown as the "Novent."

"Royal Regent" Corsets at 95c

BOUGHT TO SELL AT $2.00 TO $3.00

Broken lines of these famous corsets; made of the best coutil and batiste; the boning and finish is absolutely the best; complete with garter attachment and trimmed with dainty ribbons and laces; any number of models from which to choose; every pair fitted by an expert corsetiere.

Children's Wool Coats at $2.50

BOUGHT TO SELL AT $4.00

Fine wool mixed materials in checks and plaid patterns; also plain colors; trimmed with velvet collars and cuffs and fancy buttons; box coat styles; sizes 4 to 10 years. Second floor.

54-Inch Fancy Wool Suitings at 69c

Bought to Sell at $1.50, $2 and $3

300 lengths, ranging 4 to 7 yards in each piece; the finest of high-grade fancy woolen novelty patterns, suitable for suits, skirts or coats; good range of colors in plaids, stripes, broken checks and neat suiting effects; panama, serge and cloth weaves; finest all woolen yarns.

Box Ruching (6 Styles to Box) 25c

BOUGHT TO SELL AT 39c.

Excellent quality liberty silk or chiffon ruching in fancy fan, shell and coil designs; six assorted styles to box.

Handsome Sash Ribbons at Yard 35c

BOUGHT TO SELL AT 50c TO 75c.

Chiffon, taffeta, messaline and satin taffeta; a choice assortment of fancy plaids, printed warp in Persian designs and plain colors.

Plain or Dotted Tuxedo Veiling Yard 25c

BOUGHT TO SELL AT 35c TO 65c.

Tuxedo veiling in plain and chenille dotted effects, hairlines, cable, maline and spider mesh; black, white, street and pastel colorings.

Lace Yokes and Chemisettes at 75c

BOUGHT TO SELL AT $1 TO $1.50.

Yokes, collars and chemisettes of Point Venise, Point Gaze and Valenciennes lace; also some of batiste or swiss embroidery combined with lace; round or pointed shapes.

Sheets: Pillow Cases

EXTRA SPECIAL FOR THURSDAY.

72x90 Bleached Sheets at 50c	90x90 Bleached Sheets at 70c
72x90 Bleached Sheets at 65c	42x36 Bleached Pillow Cases at ..10c
81x90 Bleached Sheets at 70c	45x36 Hemstitched Cases at 15c
81x90 Bleached Sheets at 75c	45x36 Bleached Pillow Cases at 16 2-3c
81x90 Bleached Sheets at 80c	45x36 Bleached Pillow Cases at ..22½c

Thanksgiving Table Linens

Extra Special for Thursday Only

Full Bleached Table Linen at 79c

Bought to Sell at $1.00

A very special leader for Thursday's linen sale; full 70 inches wide; finely bleached Irish linen table damask; medium heavy weight, and a choice variety of floral designs to select from.

Pure Irish Linen Satin Damask Sets

Cloth, 2x2½ yards—Dozen Napkins, 24x24, set	$ 7.75
Cloth, 2x2½ yards—Dozen Napkins, 24x24, set	$10.00
Cloth, 2½x3 yards—Dozen Napkins, 24x24, set	$11.50

Linen Satin Damask Pattern Cloths

2x2 yards Bleached Irish Linen Pattern Cloth	$2.75
2x2½ yards Irish Satin Double Damask Cloth	$5.00
2x3 yards Scotch Satin Double Damask Cloth	$6.25
2x3 yards Irish Double Damask Cloth	$7.50

Pure Irish and Scotch Damask Napkins

Dozen 22x22 Bleached Irish Linen Damask Napkins	$2.50
Dozen 24x24 Extra Heavy Irish Satin Damask Napkins	$4.00
Dozen 24x24 Irish Satin Damask Bleached Napkins	$5.00
Dozen 24x24 Scotch Satin Double Damask Napkins	$6.00

Hemstitched German Damask Sets

Cloth, 64x64—Dozen Napkins, 17x17, set	$ 4.50
Cloth, 60x82—Dozen Napkins, 19x19, set	$ 7.50
Cloth, 64x98—Dozen Napkins, 18x18, set	$ 8.50
Cloth, 64x98—Dozen Napkins, 18x18, set	$10.00

Irish Satin Damask Sets for Round Tables

A very choice assortment of fine Irish and satin damask sets; the designs are specially for round tables, and in circular form; napkins to match; the cloths are 2, 2¼, 2½ and 3 yards in diameter; prices range as follows: $9.00, $9.50, $10.00, $11.50, $12.00, $13.50, $17.00, $20.00, $21.00 and $39.00.

Yard Wide Black Taffeta Silk at 79c

Bought to Sell at $1.19

1000 yards on sale Thursday only at the price named; a heavy rustling black silk with deep, rich color; lustrous kid finish, and is positively without any exception the best yard-wide taffeta in the city at the regular price.

Sale Rogers Silverware

These goods are guaranteed to be 21 per cent. nickel silver; the plating full standard weight of pure silver and positively superior to any other having a similar plate; specially underpriced for Thursday only; no phone orders.

$1.00 Set of Six Shell Satin Tea Spoons	79c
$2.00 Set of Six Shell Satin Dessert Spoons	$1.59
$2.25 Set of Six Shell Satin Table Spoons	$1.79
$2.00 Set of Six Shell Satin Dessert Forks	$1.69
$2.25 Set of Six Shell Satin Dinner Forks	$1.79
$2.25 Set of Six Shell Satin Dinner Knives	$1.89
$1.35 Set of Six Shell Satin Oyster Forks	$1.09
39c Shell Satin Sugar Shell	25c
49c Shell Satin Butter Knives	29c

100-Piece Dinner Set $5

Bought to Sell at $8

Best American semi-vitreous porcelain; light weight; fancy edges, highly glazed and warranted not to craze; sufficient for 12 persons.

Hamburger's Hamburger's Hamburger's Hamburger's Hamburger's WHAT OTHERS ADVERTISE, WE SELL FOR LESS. Hamburger's Hamburger's Hamburger's